Holstein-Friesian World

THE NEWSPAPER OF THE BREED

October 12, 1957

UNIVERSITY MICROFILMS 1-510
313 N. FIRST ST.
ANN ARBOR, MICH.

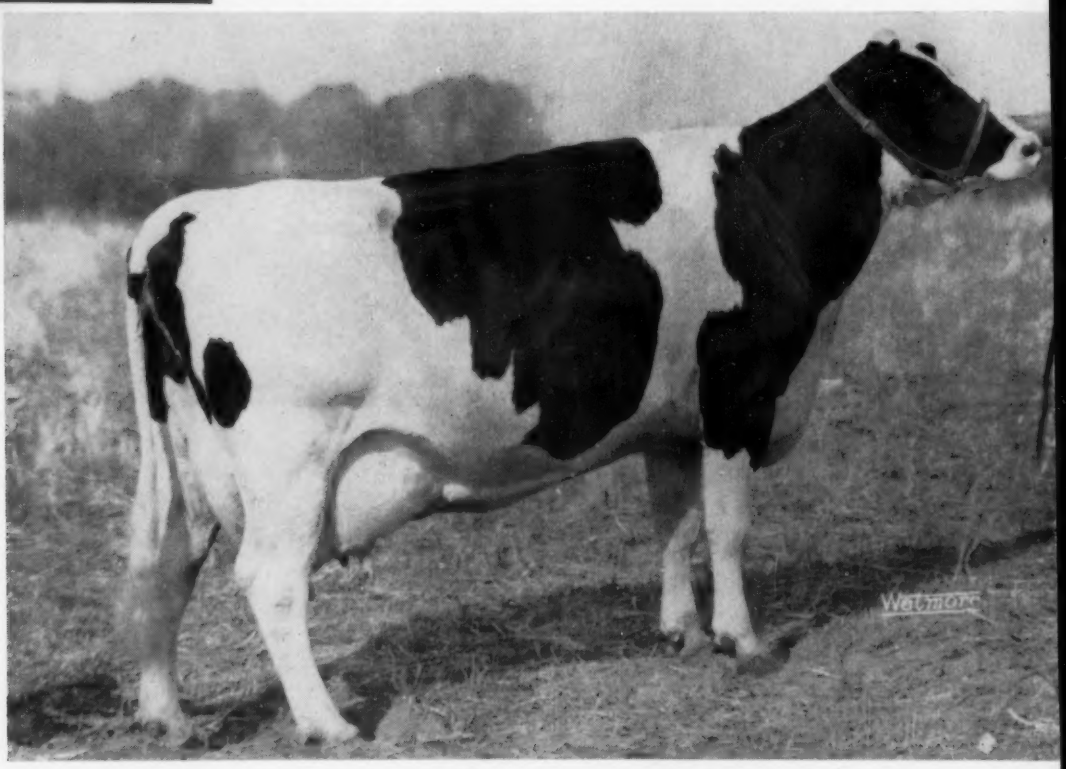

PRINCE PICA HAREST BETH 3704701
New National Champion in HIR for both milk and butterfat with: Jr. 4-yr-old 365 days 2X 27,657 lbs. milk 4.1% 1147 lbs. fat. Owned by Carl and Harold Gawthrop, Etna Green, Indiana

IN THIS ISSUE . . . .

Eastern States Exposition
More State Fairs and Pictures

Our Four Present Herd Sires

All by "Excellent" Sires ● All from "VG" 100,000-lb. Dams

"PREMIER"

KYLAND PREMIER (EX-SM Type)

His 12 classified daughters average 83.4 points, all with first calf. They were born in 3 herds and owned in 6 herds when classified. He has 7 daughters that have completed 13 records averaging right at 16,000 lbs. milk and 600 lbs. fat, 2X, 305d, ME. "Premier" is from Kyland Amy by Pabst Burke Premier, Excellent son of "Burke."

"COMMANDER"

KYLAND COMMANDER (VG-88 at 3y)

His 7 daughters that have completed 2-year-old records average approximately 15,000 lbs. milk, 530 lbs. fat, 2X, 305d, ME. He is out of Popevale Cascade Amy and by Crescent Beauty Commander (EX), All-American son of the Excellent All-American "Lady Gloria." He was 1st prize aged bull at 1957 Waukesha Dairy Show.

"GOVERNOR"

KYLAND GOVERNOR

Pictured at 2½ years of age. Son of Kyland Amy (thus a maternal brother to "Premier") and sired by Crescent Beauty Commander (EX). "Amy" has 140,000 lbs. to date and was VG at 13y. Siring outstanding calves.

"LEADER"

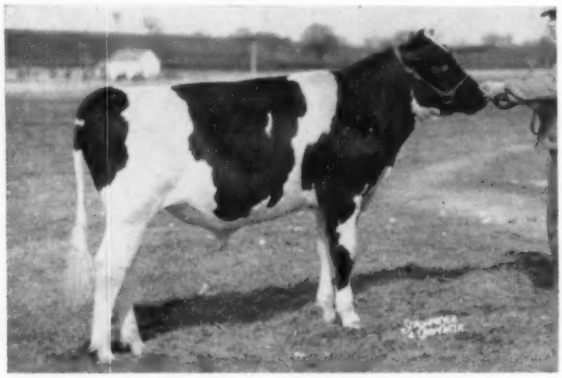

KYLAND LEADER

Pictured at 1 year of age. Son of Kyland FB Denver (VG), one of the finest individuals in our herd, with over 100,000 lbs. of milk and records to 770.3 lbs. fat. He is sired by Wis Leader (EX-Gold Medal). His calves are beauties.

We have breeding stock for sale. Let us know your requirements, and furnish you with pedigrees and details on animals that meet your specifications for both type and production.

HIR testing - Classified - T. B. Accredited
Bang's Certified - Calfhood Vaccinated

Kyland

W. D. KYLE, JR. Owner

FRANK CASE, *Manager*
Route 1, Oconomowoc, Wis.

Phone: Mapleton 11-R

Golden Genes at Syracuse

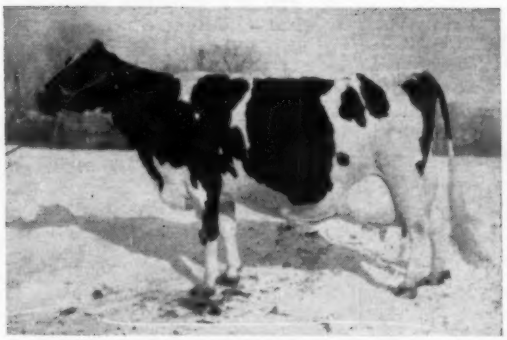

INKA
1st Aged Cow, Senior and Grand Champion. Photographed at freshening, January, 1957.

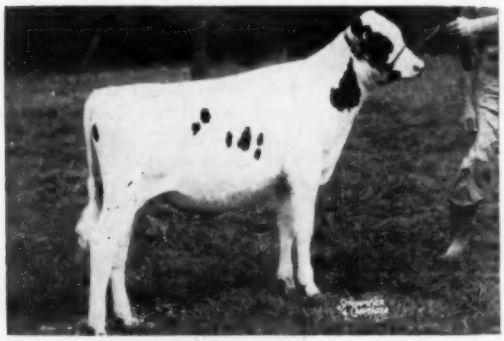

REFLECTOR
Inka's son, 1st Bull Calf, Junior and Reserve Grand Champion Also at Penna. B. & W. Show.

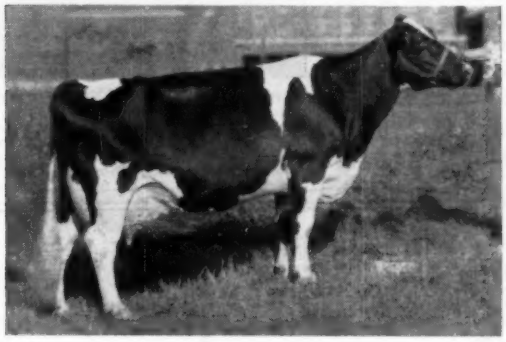

LASS
Inka's daughter, 2nd Aged Cow.
1st, Sr. and Gr. Champion at Penna. State B. & W. Show

Grand Champion Cow
(Woodbourne)

Senior Champion Cow
(Woodbourne)

1st Aged Cow
(Woodbourne)

2nd Aged Cow
(Woodbourne)

Reserve Grand Champion Bull
(Woodbourne)

Junior Champion Bull
(Woodbourne)

1st Bull Calf
(Woodbourne)

Junior Champion Female
(Collins-Crest Farm)

1st Junior Get of Sire
(Collins-Crest Farm)

1st Senior Yearling Heifer
(Collins-Crest Farm)

3rd Senior Yearling Heifer
(Collins-Crest Farm)

4th Senior Yearling Heifer
(Collins-Crest Farm)

3rd Senior Yearling Bull
(Robert Van Epps)

1st Junior Yearling Heifer
(Beacon Milling Co.)

1st Dairy Herd
(Woodbourne)

5 others in the top 7 places.

We are a small, purebred-minded breeding concern.

QUALITY Holsteins are our aim.

Interested breeders are our customers.

Write today for details on service to the Golden Genes sires.

Golden Genes

DIMOCK, PENNA.

Phones: Montrose 290-M or 196-R-4

Holstein-Friesian World

The Newspaper of the Breed

Vol. 54—No. 19 Oct. 12, 1957

Established 1904

Combines Holstein-Friesian Register (1886) and Black and White Record (1916)

Published at Lacona, N. Y. on second and fourth Saturdays of each month by Holstein-Friesian World, Inc.

Maurice S. Prescott ..... Editor

Associate Editors: Theodore Prescott, Wm. A. Prescott, Robert H. Hastings, Fay C. Barney, David L. Morrow, Robert M. McKown.

Editorial Assistant ..... Mabel C. Chase

Theodore Prescott ..... Adv. Mgr.

Subscription price, U. S. and Canada, $2.00 per year. Foreign, $3.00. First Class Mail subscriptions (U. S. and Canada) $10.00 per year. Air Mail (U.S.) $24.00 per year. Single copies 25 cents.
When changing your subscription to a new address, be sure to give your old address as well as the new.

Advertising rates upon application.
Entered as second class matter, December 16, 1918, at the Post Office at Lacona, New York under the Act of March 4, 1879.

FUTURE PUBLICATION DATES

October 26; November 9, 23, 1957

News and advertising forms close 19 days in advance of publication dates.

Telephone Sandy Creek, N. Y., 3301

Office located at Sandy Creek, in the Corse Press Bldg.

THE COVER

On September 20th Prince Pica Harest Beth 3704701 owned by Carl and Harold Gawthrop, Etna Green, Ind., became the second cow this year to break the National Championship for junior 4-yr.-olds, 2X, 365d, in HIR. Her record of 27,657 lbs. milk, 4.1%, 1,147 lbs. fat succeeds the 1079-lb. fat championship record of Roppland Admiral Bonny Posch (VG) reported in August for Ivan Strickler of Iola, Kans. "Beth" is classified V.G. Further details of her record-breaking performance are reported in the feature section of this issue.

NEWS of the TRADE

Massachusetts

Kitco Cavallon Ida 3638605, bred and owned by F. B. Kittredge, North Andover, Mass. has recently set a new state mark on A. R. test for senior 3-year-olds 2X milking, 365 days. Her production was 15,618 lbs. milk, 4.3%, 678 lbs. fat. She is a daughter of Winterthur Fobes Agni Cavalier 102-4862 who is a son of Posch Ormsby Fobes 14th, famed former Winterthur Farms herd sire.

Maryland

BDI Alempdo Alma 3617038 has set a new Mayland state record for senior three-year-olds on 2X milking, 365 days on AR test with a record of 16,162 lbs. milk, 4.5% 732 lbs. fat. The breeder and owner is Dairy Husbandry Research Branch, ARS, Beltsville, Md. She is a daughter of Knollwood Alcartra Chieftain 847579, a well proved son of Montvic Chieftain 7th that has been in service in the NYABC stud.

A 200,000-lb. COW IN MICHIGAN

S P S M Pabst Regent Bessie Pride 2395143 (VG) now becomes the 69th U. S. Holstein to hit the 200,000-lb. mark in the official testing programs of The Holstein-Friesian Association of America. Her figures now announced are 218,959 lbs. milk, 7100 lbs. fat. She is only 14 years old and in her last completed lactation, started at the age of 12 years 8 months, she made 20,832 lbs. milk, 682 lbs. fat. Her highest single year was as a senior four-year-old when she made 27,360 lbs. milk, 832 lbs. fat. All of her performances have been in HIR. She was bred and has spent her lifetime in the herd of State Prison of Southern Michigan, Jackson, Mich. In this herd she has been a top brood cow, as well as a marathon producer and has had 6 daughters, 5 sons, 27 granddaughters, and 11 grandsons registered in the Holstein-Friesian Herd Book. She is a daughter of Pabst Regent and out of a daughter of King Bessie Ormsby Pride 16th.

CANADIAN TAKES MILK CLASS RECORD

Judy Rag Apple Sensation A, bred and owned by George W. Denniss & Sons, St. Thomas, Ont. has recently completed a junior four-year-old record in the 305-day division on 2X milking of 21,917 lbs. milk, 818 lbs. fat. This performance is a new Canadian record for both milk and fat and exceeds the milk record of 21,611 lbs., the U. S. record held by Winterthur Fobes Great Zajalo, which has stood since 1950. The butterfat mark of the Winterthur heifer is 837.2 lbs. The new Canadian champion has received an official rating of Excellent

(Please turn to page 8)

JUDY RAG APPLE SENSATION A (EX)
New Canadian champion Jr. 4-year-old for 305 days—North American record holder for milk. George W. Denniss & Sons, St. Thomas, Ont.

In This Issue

Eastern States Exposition 19
(Pictures on page 128)
Indiana State Fair 21
Michigan State Fair 22
Maryland State Fair, Pictures from 24
Missouri State Fair 26
Kentucky State Fair 27
Editorial 28
New Jersey Black & White Show 29
California State Fair 35
All-Missouri B & W Show 40
New Indiana State Champion 51
Canadian National Exhibition 66
Colorado State Fair 76
Wisconsin Junior Show 96
Western Championship Show at London, Ont. 122
Calendar of Sales, Fairs & Coming Events 132
Index to Advertisers 133

The Constellations Continue to Win -

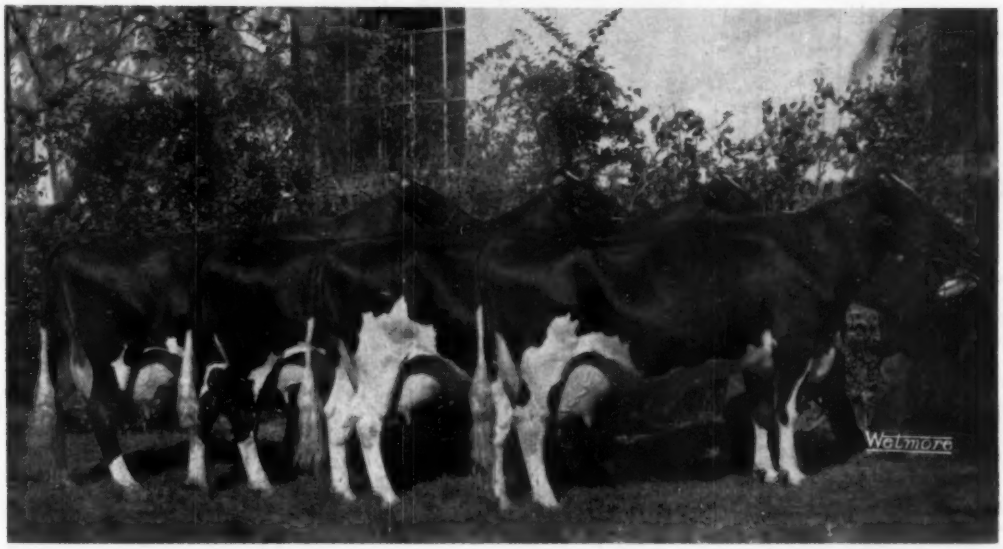

THIS IS THE GET OF CONSTELLATION THAT HAS BEEN DOING SO WELL FOR US THIS YEAR.

They have been first at the Michigan, Kentucky and Missouri State Fairs and the Michigan State Black and White Show.

At the Kentucky State Fair we had:

- **1st Senior get of Constellation**
- **1st Junior get by Constellation**
- **1st bull calf by Constellation**
- **1st heifer calf and Junior champion by Constellation**
- **2nd and 3rd junior yearling heifers by Constellation**
- **2nd heifer calf – a Constellation granddaughter**
- **2nd Produce of Dam**

The Constellations have proved again this year that **they can show as well as milk.**

Why not put a son or grandson at the head of your herd?

Green Meadow Farms

Elsie, Michigan

"Where the latch-string is always out"

HILLCREST FARM

A Succession of Successful Sires

— Past —

WINT. ZEUS WINNER BOSTON
Plus proven Zeus son with 14 daughters in our herd.
PABST ROBURKE BRIGHT
By Roamer and from Pabst Burke Belcorn Eyebright. 20 daughter here—all with nice udders.

— Present —

EMPIRE FOBES LEADER
Son of Wis Leader from a "VG" 600-lb. Wint. Select Fobes Wallace daughter.
EMPIRE WINTERTHUR ZEUS
A son of Zeus (EX-GM)
WINT. ZEUS WINNER FUJI (VG)
A son of Zeus (EX-GM)

We have a very nice consignment in the CHAUTAUQUA CLUB SALE at Jamestown, N. Y. on October 19.

G. HAROLD COWLES
Ashville, New York

Over 20 years in HIR
Over 40 years in DHIA

COWPHILOSOPHY

By MARK H. KEENEY

Still high on the "Best Seller" list of books for dairymen. It was written for the dairyman, by a master dairyman, about successful methods of breeding and managing dairy cattle.

First published in 1940, COWPHILOSOPHY was revised in 1944 and is now in its 5th printing. It makes just as much plain cow sense today as the day it was written.

It is a MUST for the dairyman's library.

Price $3.00 per copy

Order from

HOLSTEIN-FRIESIAN WORLD

LACONA NEW YORK

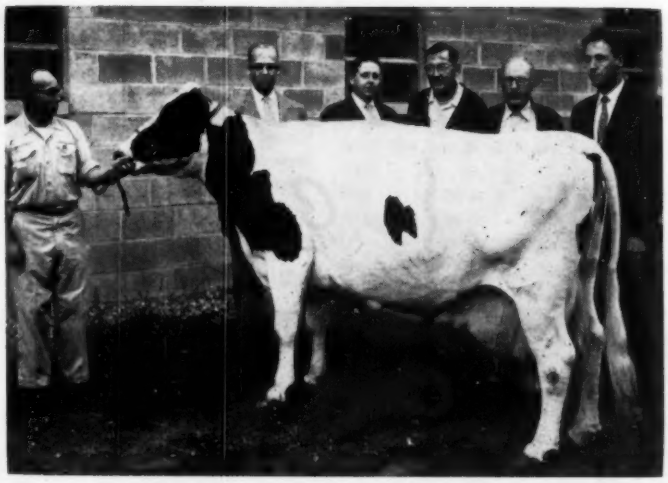

PENSTATE INKA PATHFINDER STAR (EX)
Pictured a short time before finishing with her sixth consecutive 1000-lb. record at the Pennsylvania State University, University Park, Pa. From left to right are: Fred Houser, Supervisor at the Penn State Dairy Barns; Robert H. Rumler, Executive Secretary; John E. Cooper, Director of Extension; P. D. Jones, retired Herd Superintendent under whom Star made most of her 1000-lb. records; C. E. Bruce, Herd Superintendent; and Arthur W. Nesbitt, Pennsylvania Secretary-Fieldman.

Six Consecutive Records Over 1000 lbs. Fat
A New Mark for Our Breed

Penstate Inka Pathfinder Star 247-2441 (EX) has now made history again with the completion of her 6th consecutive 1000-lb. record—the first cow of our breed to accomplish this feat. Her latest record was begun at 12 years 8 months and in 365 days on 3X milking her credits are 24,248 lbs. milk, 4.1% 1006 lbs. fat.

Following is her complete list of 9 lactations:

2-0	12016-M.	4.0%	486.2 F.	365d.
3-3	14435	4.0	570.7	305
4-3	21238	4.0	847.3	365
5-8	24076	4.2	1001.8	365
7-2	26566	4.4	1172.2	365
8-5	25522	4.3	1100.3	365
9-10	24715	4.2	1035.3	365
11-0	22997	4.4	1004	365
12-8	24248	4.1	1006	365

(All records made on Herd Test. 3X milking)
Life record at close of latest 365 day lactation
210,394 M. 8870 F. in 3694d.

This latest honor follows naturally after her previous distinction as the first cow of our breed to finish five 1000-lb. records in Herd Test or A.R.

Penstate Inka Pathfinder Star was bred and has spent her whole life on the Pennsylvania State University Farm University Park, Pa. She is a daughter of the GM Sire, Osborndale Chieftain Inka Ormsby 706753 (VG). Her dam, Penstate Pathfinder Star 2171820 (VG), a granddaughter of Montvic Chieftain, has a top year record of 25,152 lbs. milk, 4.2% 1052 lbs. fat and 1001 lbs. again at 12 years. She has a life performance of 181,804 lbs. milk, 4% 7205.4 lbs. fat. Mother and daughter, both 4% lifetime testers, thus average 196,094 lbs. milk, 8037.5 lbs. fat. As near as we can figure in our breed only Pansco Hazel (10,599.1 lbs. fat) and her daughter Pansco Hazel Design (5715 lbs.) exceed the Penn State pair for lifetime butterfat production for mother and daughter.

Penstate Pathfinder Star has another daughter, Penstate Marksman Star, also Excellent, that has single year records up to 992.9 lbs., and has a six-lactation total of 139,792 lbs. milk, 5880 lbs. fat, 4.3%. They are using a son of this member of the family at Penn State.

Two sons of Penstate Inka Pathfinder Star are in service in the Western Penna. ABC.

We congratulate Pennsylvania State University and the men of the Dairy Department on this achievement. The feat of making six consecutive 1000-lb. records is a testimonial not alone to the cow and her inheritance but also to the devoted skill and attention of the men who have cared for her throughout the long span of this record accomplishment.

Dams of Our Two Senior Sires - - -

DAM OF HURLWOOD CONQUEROR IKE (VG)

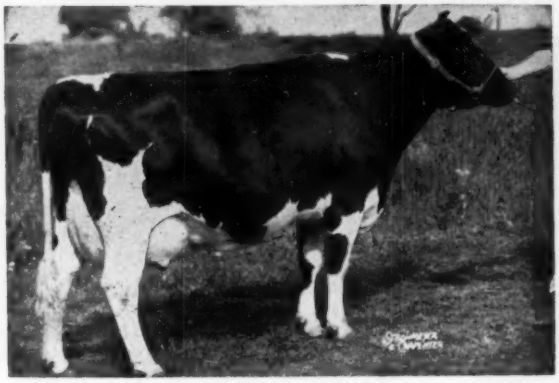

HURLWOOD CONQUEROR SUE (VG)

5y	365d	2X	24,442M	4.25%	867 F

DAM OF HILLTOP TRANSMITTER GREAT

SWEETHOLM RAG APPLE (EX)

6-6	365d	2X	21,183M	4.4%	928 F

"Ike" and "Great" Frozen Semen Available

Ike is our son of Winterthur Zeus Fobes Crescent (VG) and Great is sired by Clarkdale Gloria Transmitter (EX-GM). Their artificial services are available through frozen semen. Write for details.

● *Hilltop Transmitter Great, showing as a 2-yr-old, was just made Grand Champion Bull at the recent Pennsylvania State Black & White Show.*

Accredited — Certified — Vaccinated — Classified — Analyzed by aAa

---

Junior Sire Just Going in Service

FERNBROOK FINIS FLORIN

1283099 — Born June 3, 1956

We know what this youngster will sire for he is the fourth direct generation from one of our original 4-H foundation cows. In addition his sire was proved here, his dam's sire was proved here, and his granddam's double grandsire was proved here.
His dam is a State Champion Producer from a line of long-lived high producers. She, her dam, and her granddam are all in our herd today.

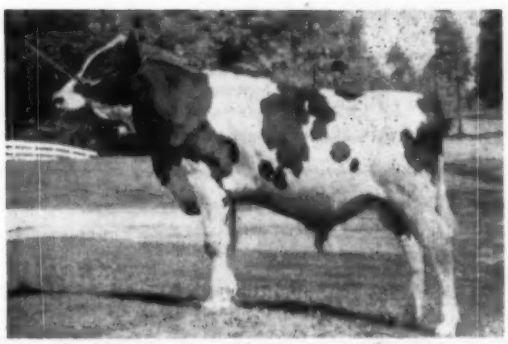

His Sire: WINTERTHUR ZEUS FOBES FINIS (SMP)
Our proven son of Zeus (EX-GM) from a daughter of P O F 14th (EX-GM).

His Dam: FERNBROOK FOBES FOLLY

2-3	305	3X	15,912	3.8	599.5	HT
3-4	365	3X	22,215	3.9	862	HT

(New York State Champion)

His Dam's Sire: WINT. FOBES SELECT DEACON (SMP)
Our proven son of P O F 14th (EX-GM) from the 850-lb. 2X Vamalo cow.

His Dam's Family —
Folly's dam, a 100,000-lb. double granddaughter of our former sire, Peter Montvic Posch; the next dam also over 100,000 lbs.; and the next dam a 150,000-lb. foundation here.

There is proven high production on all sides of this youngster.

FERNBROOK FARM

Certified - Accredited - Vaccinated

L. H. & C. H. SWENSON, Jr. — **Phone 1367** — WAPPINGER FALLS, NEW YORK

IN FERTILITY — HE IS "*Supreme*"

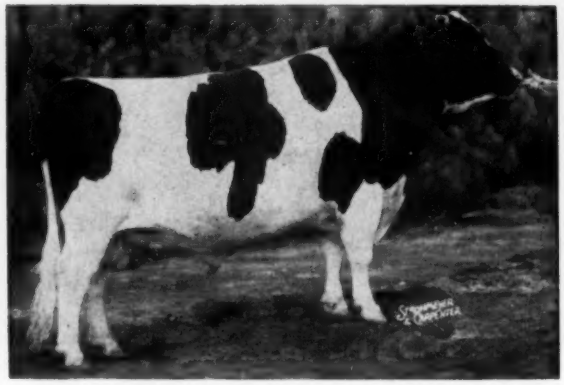

MOOSEHEART SUPREME (EX)
Analysed RSR
High Hon. Mention All-Am. Aged bull of 1955—
Res. All-American of 1954

Fertility is of such great significance in choosing and using a herd sire—particularly when his influence is multiplied many times through widespread A. I. service.

MOOSEHEART SUPREME has proven to be exceptionally good in this respect. He is dependable in the stud, and one of the surest bulls we have worked with in settling cows, with either fresh or frozen semen.

He comes by this characteristic naturally enough. His pedigree shows exceptional longevity of ancestors. Regularity of calving stands out through the female lines.

Add the "Supreme touch" to your herd.
Write for our new rates on frozen semen from Mooseheart Supreme and other Holstein bulls.

Roger Jessup Farms Office — 11630 E. Artesia Blvd.

Artificial Breeding Service ARTESIA, CALIFORNIA

For the Price - - -

IT'S THE BEST MONEY CAN BUY

"National's" Great Six Ancestor - Three Generation Pedigree — **Only $2.00**

A Two-color Original and Two Clear Carbon Copies

NATIONAL PEDIGREE COMPANY

Waukesha, Wis.

Don A. Stouffer, Owner P. O. Box 468 Tel. Liberty 7-3180

RECORD (from page 4)

in Canada. A three-quarter sister of Judy in the Denniss herd holds the Canadian record for junior three-year-olds for both milk and fat production in the 305 day division 2X. The name of this sister is Edgeware Rag Apple Molly. Judy represents 10 generations of breeding in the Denniss herd.

SEARLES HONORED AT ADSA MEETING

Harold R. Searles, extension dairyman for 35 years at the University of Minnesota, was honored on June 29 at the annual meeting of the American Dairy Science Association by receiving the annual $1,000 DeLaval Separator company award for outstanding service to dairy farmers.

Searles has been a pioneer in dairy herd improvement as part of the Minnesota Agricultural Extension Service's program. He played an important role in the organization of cooperative creameries into the Land O'Lakes Creameries, Inc. and was one of the early organizers of the American Dairy Association.

Throughout all of his years at the University he has been a great booster for purebreds and in 1928 organized a purebred sire campaign, resulting in several bull clubs, which became the foundation for artificial breeding associations later on.

A native of Minnesota, he attended the University of Minnesota and received his B. S. degree in Dairy Husbandry in 1917. Following a year as an instructor in the University, he enlisted in the U. S. Marine Corps where he served until September 1919.

Following his return from service, he managed Dr. Graham's Grahamholm herd at Rochester, Minn. for two years. In 1921 he went to Iowa State College on dairy extension. The following year he returned to Minnesota and has worked in his native state ever since. At present he is a professor of dairy extension.

Whether because of his year at Iowa State College, or because he just naturally had a bent in that direction, he has served as Superintendent of Dairy Cattle at the Waterloo Dairy Cattle Congress since the memory of man runneth not to the contrary. He retired from that job, however, following last year's show and will be able to look on from the sidelines this year.

We congratulate Shorty Searles on his well-merited recognition in receiving the DeLaval Award.

THE SALE WILL BE HELD HERE
On Route U.S. 140—10 miles north of Baltimore. Md., city limits on west side of road, just in the southern edge of Reisterstown, Md.

LOGWOOD — POND VIEW

Production

SALE

Monday — November 4

(All Cattle will be at place of sale by October 28)

57 REGISTERED HOLSTEINS

Selling at the Former Logwood Farm

REISTERSTOWN, MARYLAND

28
BRED HEIFERS
Practically all soon due, many fresh by sale time

11
RECENTLY FRESH
Ready to go for you

12
OPEN HEIFERS & CALVES
Including real show tops

6
BULLS
Richly bred - high record pedigrees

Emphasizing PRODUCTION with SHOW TYPE

Only six animals selling are old enough to have completed records. Here they are:

1.	5-2	365d	20,382 M	817 F
2.	4-9	336d	18,060 M	646 F
3.	2-11	321d	15,260 M	558 F
4.	2-6	326d	13,716 M	478 F
5.	4-6	323d	11,924 M	477 F
6.	3-11	365d	12,151 M	460 F

Mr. Millhauser, owner of Logwood Farms, and Mr. Messer, owner of Pond View Farm, are going all out to make this sale an event featuring high production with show type.

Records . . . type . . . bloodlines—are all of the finest as a look at the following four pages will show.

I know you will appreciate the cattle bred and consigned by these two leading Maryland Holstein establishments.

C. B. Smith

N. B. The health is perfect with all usual precautions taken. These animals are eligible to go anywhere.

Here are the DAMS of the animals selling

Every dam with a completed record is listed here. When have you seen production backing like this!

Age	Days	Milk	Fat	Age	Days	Milk	Fat
6-6	365	26,320	1009	11-2	365	16,423	629
*8-1	365	22,739	978.2	4-5	305	15,155	611
*4-8	365	25,258	972.6	*5-8	323	15,810	608
9-6	365	25,264	937.8	4-9	333	14,184	537
6-4	365	23,630	864	2-1	365	12,068	521
6-10	365	22,760	825	4-1	303	11,720	505
4-6	365	21,081	819	4-10	283	14,908	581
*8-8	365	21,633	813	4-11	352	14,590	585
8-10	365	21,957	820	2-9	365	12,120	522
2-0	365	17,850	801	2-9	365	16,565	527
9-10	365	22,340	784	9-2	365	17,050	595
5-2	323	16,080	709	2-4	365	12,520	509
5-3	315	19,420	703	*4-3	272	14,490	516
9-11	357	19,428	690	2-3	323	13,490	523
5-0	365	20,490	735	3-4	323	14,270	485
8-5	328	18,725	669	2-3	269	9,818	423
5-1	365	18,569	640	3-11	318	11,646	471
4-1	365	17,585	674	2-7	331	12,710	467
4-9	336	18,060	646	2-5	358	11,070	462
4-6	360	18,940	628	2-3	326	10,370	412
4-3	360	19,150	614	4-0	305	12,830	450
				4-0	305	13,320	455
				4-0	251	9,493	351

Asterisk (*) indicates Dam of two animals selling

Most of these records are 2X, including the 1009-lb. record. Majority are HIR.

C. B. SMITH
Sales Mgr. and Auctioneer
Williamston, Mich.

ALLIE MESSER
Pond View Farm
Gaithersburg, Md.

H. B. MILLHAUSER
Logwood Farms
Reisterstown, Md.

SEE — FOLLOWING — FOUR — PAGES →

Features of the Logwood - Pond

This VG - 89 Daughter Selling . . . from This EX. Res. All - Am. 972 - lb. Dam!

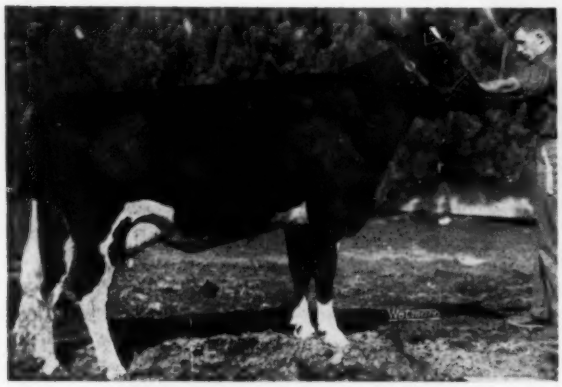

LOGWOOD NUGGET FLO (VG-89-2y)
Born Sept. 3, 1951. Res. All-American, 1954 after being 1st at Maryland & Chicago, 3d at Waterloo. 1st 4-yr-old, Mont. Co. Fair, 1956. She is a slow starter like her great dam (pictured at right). She has:

2-11	306	2X	10,582	3.8	398.4
3-11	365	2X	12,151	3.8	460
5-2	281	2X	12,060	3.8	458

Due before the sale to SPRUCELEIGH FOND HOPE COLONEL (more about him elsewhere) and ready to go. (Previous freshening Oct. 22, 1956).

PROSPERITY HILL SESAME FOBES (EX)
The pride of our herd — Res. All-American Aged Cow, 1955, and twice Honorable Mention (1950-51). Her records to date:

2-6	301	2X	10,006	3.7	373.4
3-6	336	2X	13,206	3.5	468.1
4-8	365	3X	25,258	3.9	972.6
6-3	365	2X	21,758	3.7	808.9
7-6	347	2X	18,226	3.7	672
8-8	313	2X	18,060	3.4	614 (SA)

We are also selling her son by POND GATE MISTER (Very Good - Gold Medal).

— Flo's Service Sire —

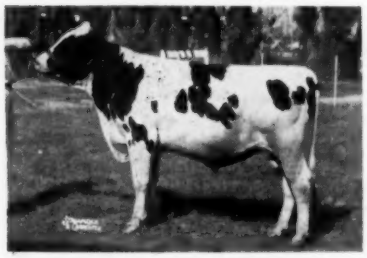

SPRUCELEIGH FOND HOPE COLONEL (VG-87)
Nominated for All-Canadian Bull Calf. Son of Spring Farm Fond Hope (EX-3 times All-Canadian) and from a "Very Good" dam with 22,038 milk 907 fat 4.1% 2X. **6 daughters and 2 sons sell.** He is service sire for several selling.

His 6 Daughters and 2 Sons Sell

His 8 Daughters and a Son Sell

MORE ABOUT FLO

Flo's sire is . . .

McDONOGH GOLD NUGGET (GP)
Proven son of Dunloggin Pure Gold from a 635-lb. dam of all top McDonogh School breeding.
Nugget's other daughters selling:

LOGWOOD NUGGET NANCY (VG)

5-2	365	2X	20,382	4.0	817

LOGWOOD NUGGET FAREWELL (GP)

4-6	323	2X	11,924	4.0	477

— Sire of Fobes' Son —

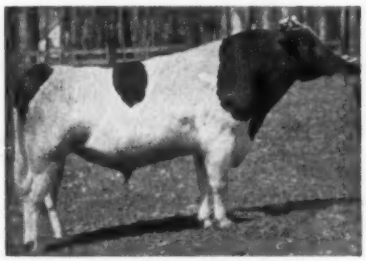

POND GATE MISTER (VG-GM)
His HIR Proof:

14 Dtrs.	13,700	4.09	560
Increase	+58	+.37	+52

25 classified daughters average 83. Double grandson of Curtiss Candy Ovation (GM), he is by Pond Gate Playmate ($5500) and from Pond Gate Famous Missie (EX-996 fat).

Another Show Heifer Selling

LOGWOOD MISTRESS CHARM
2-6 326 2X 12,716 m 478 f
1st 3-yr-old, Cent. B & W Show '57. By Mister (VG-GM) and from a dam with 4 records over 600 fat. Will be fresh with 2nd calf by sale time.

NOTE THIS UNUSUAL HERD SIRE OFFER

Logwood Mister Fobes Again 1210050 "Good Plus" — Born 11-20-1952

His sire, POND GATE MISTER (VG-GM); his dam, PROSPERITY HILL SESAME FOBES (EX-972 fat - Res. All-American); his maternal sister, LOGWOOD NUGGET FLO (VG-89 - Res. All-American) are all pictured and described above. What a pedigree he writes!

His first 3 daughters classified average 82.7

All at 2 years of age

He has 5 daughters selling and many selling are bred to him.

SPECIAL NOTE: IF THE BUYER PREFERS HE MAY SELECT THE YOUNGER FULL BROTHER AS HIS CHOICE IN PLACE OF LOGWOOD MISTER FOBES AGAIN

SOME VITAL STATISTICS

- **Details on the JUNIOR CHAMPION HEIFER at 1957 Maryland State Sale given on a following page.**
- **19 HEAD IN THE SALE HAVE PLACED WELL IN THE MONEY AT LEADING SHOWS.**
- **All service sires are current herd sires at Logwood or Pond View.**
- **There are 14 offspring of GOLD MEDAL SIRES in the sale — POND GATE MISTER (9), CRESTON GRAND MASTER (4), and HILLMAC SOVEREIGN (1).**
- **Both Logwood and Pond View are noted for type and production as shown at the fairs and in HIR and DHIA. THE ANIMALS SELLING ARE OF THEIR BEST!**

View Production Sale

REISTERSTOWN, MARYLAND
MONDAY - NOVEMBER 4

Here is a Truly Well Bred Show Heifer Selling

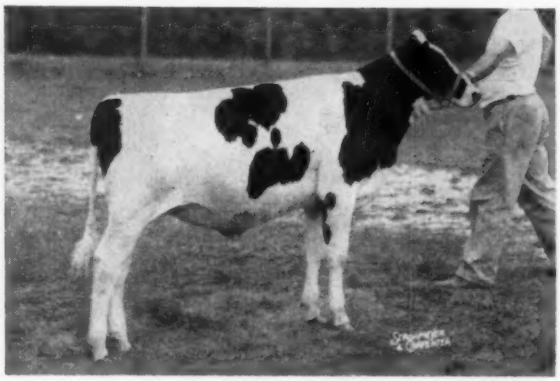

MD POND VIEW TRUSTEE HAZEL

Born Dec. 26, 1956

"The only heifer undefeated in Maryland open class at 4 major shows including the State Fair."

1st Jr. Heifer Calf, Maryland State Fair, Western Md. B & W Show, Montgomery Co. Fair, Hagerstown Fair and McDonogh School Fair, 1957.

Sire: ROSAFE TRUSTEE
Son of A B C Reflection Sovereign (EX-3 times All-Canadian) and Glenvue Lorna Inka, twice 700-lb. daughter of Inka Supreme Reflection (EX). A daughter (Val) was 1st Prize Sr. Heifer Calf, Maryland State Fair, 1957.

Dam: PRILLY SEGIS HELENE 3332475
Granddaughter of Carnation Imperial Ormsby Pontiac with:

2-1	305	2X	10,850 m	426 f
3-0	284	2X	12,160 m	452 f
3-11	330	2X	15,610 m	567 f
4-11	352	2X	14,590 m	585 f

Her maternal sister:

2-7	365	2X	17,470 m	574 f
4-2	358	2X	17,530 m	614 f
5-4	365	2X	17,680 m	602 f

Their dam with records to 585 fat 2X at 10 years.

The August 1956 Son of the Res. All-American "Ruby" Sells — by Trustee

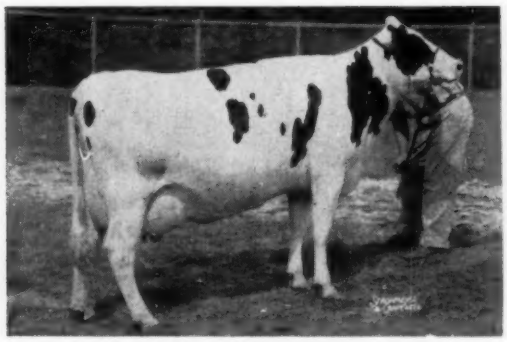

MD. POND VIEW MASTER POSCH RUBY (VG)
Her achievements given at right. Her August 1956 son, MD. POND VIEW TRUSTEE REFORMER, sells. Her full brother has 4 daughters selling.

MD POND VIEW MASTER POSCH RUBY

"Very Good"

Res. All-American Jr. Yrlg., 1954
1st Prize 2-yr-old, Md. State Fair, 1955
1st Prize 3-yr-old, West. Md. B & W Show, 1956
2d Prize 4-yr-old, Md. State Fair, 1957

2y	**365**	**2X**	**17,850 m**	**801 f**
3y	**353**	**2X**	**18,810 m**	**760 f**

4y — Fresh again and milked 91.2 lbs. of 4.9% milk 1st test.

And here's what her dam has:

2-6	325	2X	12,780 m	502 f
3-6	371	2X	16,960 m	789 f
4-10	365	2X	20,720 m	901 f
6-2	314	2X	18,900 m	829 f
7-4	343	2X	18,330 m	728 f
8-5	360	2X	17,230 m	687 f

"Ruby's" sire is the great proven Rolling Knoll Master Posch Fobes, son of Master Stroke (VG-GM) from a Sir Lucifer Posch daughter. Her full brother has 4 daughters selling.

— A Show Winner Selling —

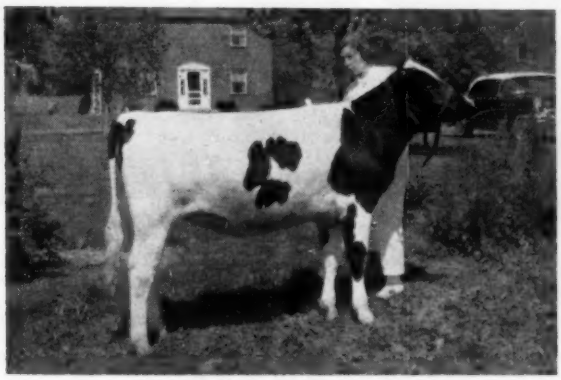

MD POND VIEW GOLDEN SUE
First Prize 2-yr-old and 4-H Grand Champion, Md. State Fair and Montgomery Fair, 1957. By R. K. Master Cross (Sire 1st Get, 1957 Md. State Fair and Res. All-Am. 4-yr-old, 1955). Dam by Spring Farm Silver King and also a show winner. Fresh Aug. 28, 1957. (Last year's picture).

— Selling . . . Ruby's Son by Trustee —

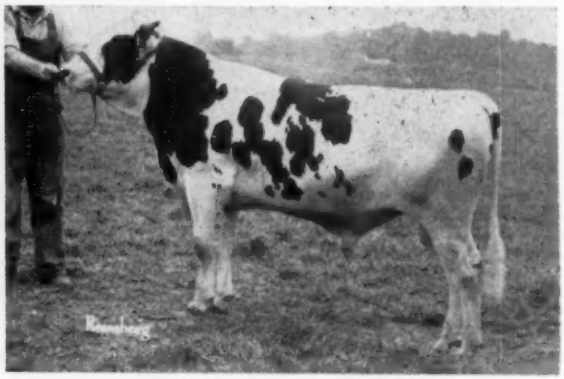

MD POND VIEW TRUSTEE REFORMER
Born Aug. 8, 1956. His sire's oldest daughter was First Prize Senior Heifer Calf, another daughter (selling — Hazel) was First Prize Junior Heifer Calf, Md. State Fair 1957. His maternal brother was All-Minnesota Jr. Yrlg., 1956, owned by Gilkey Farms.

Features of the Logwood - Pond

Selling — JUNIOR CHAMPION FEMALE, 1957 MARYLAND STATE FAIR!

THE JUNIOR CHAMPION

LOGWOOD MISTRESS LORRIE
Born Aug. 12, 1955, she was JUNIOR CHAMPION, MD. STATE FAIR, 1957 and 1st Sr. Yrlg.! By POND GATE MISTER (VG-GM) and from a dam whose first 4 records are 482, 600, 606 and 608 fat 2X; next dam a Md. State Fair Grand Champion. Due shortly after sale to 864-lb. Mister son. **Her maternal brother, born Sept. 1, '56, also sells.**

GRANDDAUGHTER OF 42,000-LB. "LILY PABST"

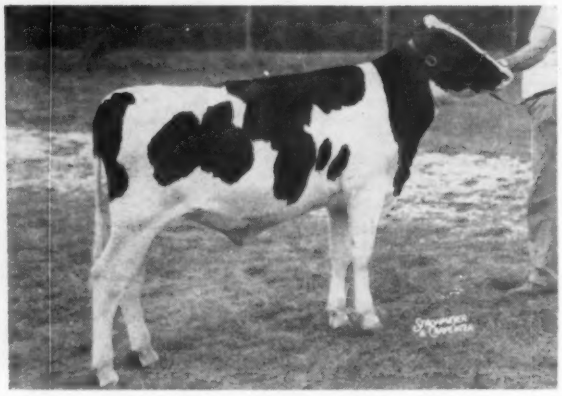

LOGWOOD MISTRESS LIBBY
By POND GATE MISTER and from GREEN MEADOW U BURKE LILY PABST with 819 fat, 21,081 milk—she daughter of the Champion Milk Producer, GREEN MEADOW LILY PABST, with 42,805 milk, 1246.4 fat. Libby, selling open, was a member of the 2d prize Jr. Get, Md. State Fair, 1957.

A TOP BULL

LOGWOOD COL PENMAR b. 10-16-56
By Spruceleigh Fond Hope Colonel and from a dam with almost 200,000 lbs. milk and consecutive records of 635, 690, 654, 681 and 684 lbs. fat! Penmar has a maternal sister with 705 and 784 lbs. fat. A real herd sire prospect.

FROM A 978-LB. DAM

LOGWOOD PLAYMATE FARE ALICE (VG)

2-6	305	2X	11,737 M	433 F
3-6	365	2X	15,028 M	573 F
4-9	336	2X	18,060 M	646 F

Paternal sister to Mister (GM). Her dam has 973.2 fat 3X and 820, 872.6 and 895.5 fat on 2X! Due before sale and her bred DAUGHTER by LOGWOOD MISTER FOBES AGAIN SELLS WITH HER.

A MISTER DAUGHTER

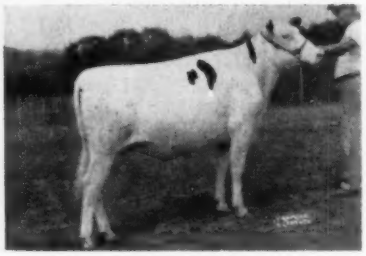

LOGWOOD MISTRESS SUSIE b. 8-10-55
Member 1957 2d Jr. Get of Mister and from a Nugget daughter with three 500-lb. 2X records. Due about sale time to 864-lb. Mister son.

HER DTR. SELLS

ROLLING KNOLL MISTRESS LOU POSCH
"Excellent" at 14 years

11-2	365	2X	16,423 M	629 F

Her bred heifer daughter by Logwood Mister Fobes Again Sells. Posch herself was Grand Champion of the 1956 Md. State Fair.

FROM AN 813-LB. DAM

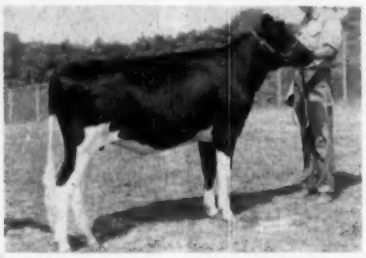

LOGWOOD F A GLORIA
This bred heifer by Fobes Again and from a dam with:

8-8	365	2X	21,633 M	813 F

Other records of 703, 668, 666 and 606 fat. A maternal sister sells with Gloria, she by the Gold Medal Mister sire. She has:

2-11	321	2X	15,260 M	558 F

SO MUCH TO SAY . . . SO LITTLE SPACE

There are many others selling that are not pictured and have not been previously mentioned. For example:

- ★ Bred daughter of an "Excellent" show cow.
- ★ 817-lb. daughter of a dam with 937, 910, 875, 722, and 720 fat. The daughter selling has been a consistent show winner and is bred to Mister.
- ★ A headliner! Pabst Sir Roburke Rag Apple son of a dam with 864 and 711 fat. His show winning full sister has 716 fat at 3y5m.
- ★ Many others with good show records and from high producing families.

NOTE: We breed on families—and our tops families are well represented with family groups selling.

View Production Sale

REISTERSTOWN, MARYLAND
MONDAY - NOVEMBER 4

★★★ ★★★

Other 3-Star Information

★ 12 heifers carrying service to MD POND VIEW GRAND PONTY POSCH, the Grand Master son of the great cow pictured directly below.

★ Not pictured is MD POND VIEW GRAND MASTER GALE, a show heifer by Creston Grand Master and from a 614-lb. dam. Bred to Ponty Posch.

★ Three females selling are by ROSAFE ZENITH, son of A B C Reflection Sovereign (EX) from a twice 600-lb. daughter of A B C Reflection Sovereign.

★ One of the bred heifers by ROLLING KNOLL MASTER CROSS is out of a dam whose first four 2X records are 523, 630, 735 and 745 fat!

★ AND REMEMBER ★

19 head selling have placed well up in the money. They include:

1. **RES. ALL-AMERICAN 2-YEAR-OLD**
2. **JUNIOR CHAMPION, 1957 MD. STATE FAIR**
3. **FIRST JR. CALF, 1957 MD. STATE FAIR**

GRAND MASTER (GM) SON OF A 1009-LB. 2X DAM

MD POND VIEW GRAND MASTER LAD b. June 15, '56
By Creston Grand Master (VG-GM) and from our most famous "Korndyke" daughter, POSY ORMSBY FOBES AA, with:

5-1	365	2X	20,370 M	736 F
6-6	365	2X	26,320 M	1009 F

A maternal sister to Lad was 2d Best Udder and 2d 3-year-old, 1956 Md. State Fair. He himself was 3d Jr. Yrlg., Md. State Fair, 1957.

MYRTLEDALE THELMA POSCH (VG-80)
6y 365 2X 20,480 M 753 F
A consistent show winner—by R K Master Ponty Posch from a dtr. of McDonogh Gold Fobes—thus Woodmaster on both sides. Her son by Creston Grand Master (VG-GM) is service sire for 12 head.

MD POND VIEW GRAND GRACE
Grand Master daughter from a dam with 641, 716, 739, 775 and 825. (1st 5 records—all 2X). Bred to the Ponty Posch sire.

MD POND VIEW MATADOR MOLLY
By a top son of Master Stroke (VG-GM) and from a 2X dam with 709, 610, 636 and 546 fat. Bred to Ponty Posch.

MD POND VIEW REUBEN FLO
By "Ruby's" full brother and from a dam with records to 703 fat. Bred to Ponty Posch.

MD POND VIEW GRAND MASTER ROSA
Another Grand Master daughter and she is a show winner from a 640-lb. granddaughter of Master Stroke. Bred to Ponty Posch. (Last year's picture).

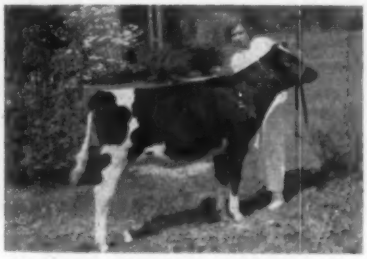

MD POND VIEW KORNDYKE IONE
From a "VG" 628-lb. Master Stroke granddaughter and by the "Korndyke" son of the Myrtledale cow. This show heifer bred to Ponty Posch. (Last year's picture).

H. B. MILLHAUSER
Logwood Farms
Reisterstown, Md.

C. B. SMITH
Sale Mgr. & Auctioneer
Williamston, Michigan

ALLIE MESSER
Pond View Farm
Gaithersburg, Md.

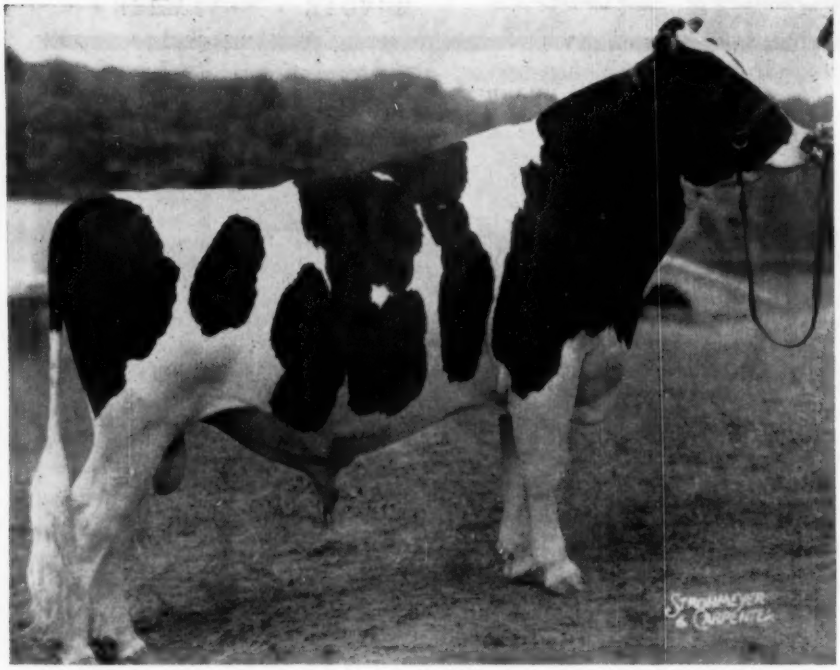

ZELDENRUST

← DUKE

1269558

He carries more of the blood of "Corrine" than any other bull . . .

Write for Frozen Semen Rates —

KINGSTEAD FARMS

LESLIE C. KING & SONS

CLARKSBURG, MARYLAND

Redstone Woolmaster — Our Sr. Sire

REDSTONE WOOLMASTER
Son of Dunloggin Lochinvar Prince (E-GM) from Dunloggin Mistress Papoose (VG), $7900 daughter of Woodmaster.

First Aged Bull
Bred by Exhibitor
(2nd in Open Class)
at Eastern States Exp.

Our daughters of WOOLMASTER (about 25 now milking) are now maturing with 600 and 700-lb. 2X records, with every indication that they will make a great showing for him this year. He sires an open-ribbed, dairy type of animal that visitors always find pleasing. We predict you will hear much more from WOOLMASTER.

"WOOLMASTER" SONS FOR SALE THAT YOU CAN AFFORD TO OWN

JOHN A. JOHNSTON
Mgr.
Acc. - Cert. - Vacc.

CLAYTON FARMS Inc.
New Marlborough, Mass.
P. O. Address: SSR Canaan, Conn.

BYRON B. CLOUGH
Herdsman
(Home of the Redstones)

PIONEER-Fed Prince Pica Harest Beth Sets New National Jr. 4 Yr. Old Record

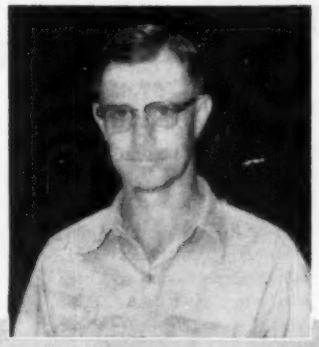

HAROLD GAWTHROP says:

"We at Harest Holstein Farm appreciate the help given us by the people from Pioneer feeds in making Prince Pica Harest Beth the National Leader Jr. 4 Year Old in both fat and milk.

"It seems to me that the outstanding feature of Pioneer is the fact that the cow could handle all she could eat and respond accordingly. At times Beth was eating 40 pounds or more per day with no ill effects and was never off feed except during her hardware operation."

Harold Gawthrop

Harest Holstein Farm
Etna Green, Indiana

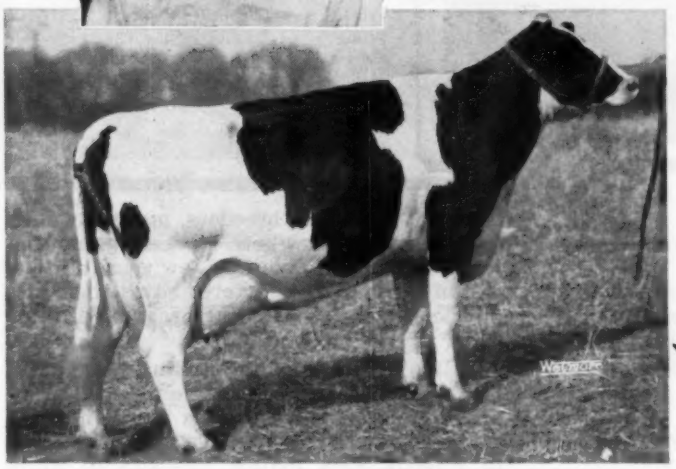

PRINCE PICA HAREST BETH

4-4 365d 2X 27657 4.1% 1147

WHY IT PAYS TO FEED PIONEER

- PIONEER has been responsible for raising production of many herds by as much as 20%
- PIONEER assures top year-after-year performance, herd health and investment protection

Good Cows, Good Management, and PIONEER FEEDS Make Great Partners!

PIONEER DAIRY FEEDS

MAIL THIS COUPON FOR DETAILS ON THE PIONEER DAIRY PROGRAM.

RED COMB PIONEER MILLS, INC.
141 W. Jackson Blvd., Chicago 4, Illinois

Please send me complete details on the PIONEER Dairy Program ☐. My herd numbers.....cows. I would like to talk to one of your field representatives without obligation ☐.

Name.....

Address.....

City.....State.....

For Full Details on the PIONEER Program See Your Dealer, or Write

RED COMB PIONEER MILLS, INC.
141 West Jackson Boulevard Chicago 4, Illinois

The National Champion Jr. 4-Yr.-Old On 2X

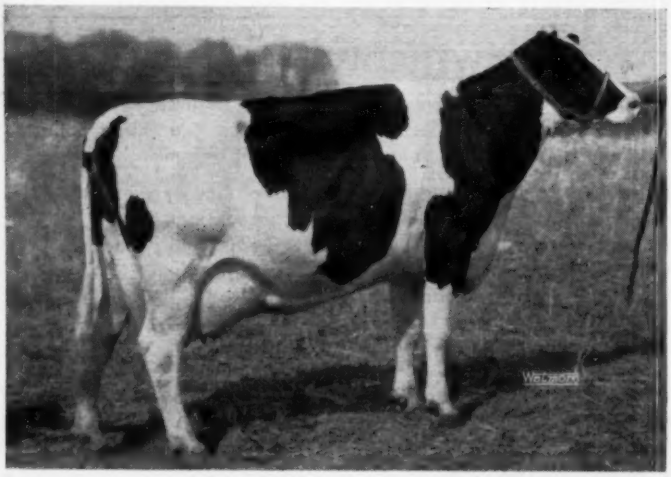

Prince Pica Harest Beth (V G)

4-4 365d 2X 27.657m 4.1% 1147F

HIR

National HIR Champion for Milk and Fat

Indiana State Champion for Milk and Fat

Beth is a daughter of Uneeda Pica Prince, a former Harest herd sired, owned jointly with Uneeda Farms and now owned by and in service at NOBA, Tiffin, Ohio. Pica Prince is a son of Dunloggin Lochinvar Prince (EX-GM) out of the 650-lb. Dunloggin Pica (VG). Beth's dam is granddaughter of Pabst Regal (EX-GM).

As we have only a farmer's herd, we found it was difficult to develop all the sons that we felt should make great bulls, so we decided to sell one-half interest in the ones we wanted to use sometime in our own herd. We have found a lot of satisfaction in doing it and our aim has been to stay very close to Sir Pietertje Ormsby Mercedes 37th.

After proving Romeo Ormsby Korndyke Fobes and Lauxmont Admiral Rag Apple Della as Indiana Gold Medal Sires, we started a linebreeding program based around these two bulls. The results have been favorable both in our own herd and in other herds.

The Uneeda prefix has become well known around the country with such outstanding cows as Uneeda Admiral Baby Ann; Uneeda Della Golden Pica; and many others. We are using four grandsons of Golden Pica, she a daughter of Dunloggin Good-Bye, a son of Dunloggin Pica. We are also using Dunloggin Pica's last son sired by Hickory Creek Creator (the Willow Springs Crescent Prince son out of Uneeda Deila Golden Pica). This bull is a maternal brother to the sire of Beth.

We, like other breeders, made our start not knowing just where we were going, but after breeding Holsteins a few years and becoming very deeply interested in them, we decided to tie to a breeding program of some kind.

Looking around and finding some great brood cows, we decided to tie in with Leonard Hibschman with bulls from his top brood cows. So we purchased a half interest in Uneeda Pica Prince, the sire of Beth. From the great strength, production and high test that he sired, we have constantly raised our herd average from 493 fat in 1954 to 548 fat last year.

We now own two more bulls with Uneeda. One is a son of Pasture Haven Jeanette, the daughter of Lauxmont Admiral Rag Apple Della, who just broke the world's 14-yr-old record on 2X with 915 fat. The other is a son of Hickory Creek Creator out of a full sister to Uneeda Della Golden Pica's dam.

We will further develop our herd from these great sires.

You are cordially invited to stop and see Beth and the rest of the Harest Holsteins.

Uneeda Farms

LEONARD HIBSCHMAN
R. R. 1, Syracuse, Indiana

Harest Holsteins

HAROLD GAWTHROP & SON
Etna Green, Indiana

NORTHERN OHIO BREEDERS' ASSOCIATION

PRESENTS "BETH'S" SIRE

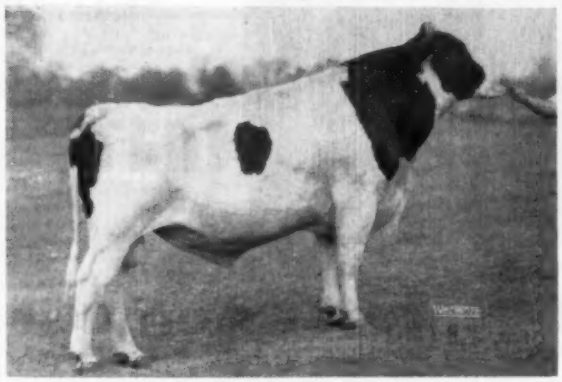

UNEEDA PICA PRINCE "VG"

SILVER MEDAL

TYPE

SIRE

A son of "DUNLOGGIN LOCHINAR PRINCE" out of a daughter of "DUNLOGGIN FOOTPRINT."

BOX SCORE FOR TYPE — 15 CL. DAUS.

	Fin.	G.A.	D.C.	B.C.	MAM.	F.U.	R.U.	L&F.	Rump
EX									
VG	1	2	13	7			3		3
GP	10	8	2	8	10	8	8	9	7
G	4	5			4	6	3	6	4
F					1	1	1		1
Score	81.6	81.0	86.3	84.3	80.0	79.3	81.2	80.0	80.9

★ ★

TYPE

RECENT FIGURES FROM BRATTLEBORO CREDIT HIM WITH THE FOLLOWING HIR DAU. AVE.:
11 DAUS. AVE. 16874 M 3.9% 658 F.

★ ★ ★

PRODUCTION

OUR SINCERE CONGRATULATIONS TO THE GAWTHROPS FOR GIVING "BETH" THE CARE AND ATTENTION WHICH ENABLED HER TO ACHIEVE THIS REMARKABLE RECORD.

Frozen Semen Available

Write or Wire Today

NORTHERN OHIO BREEDERS ASSN.
NOBA
IT PAYS TO BELONG
TEST FOR CARRIERS

OUR ADDRESS
BOX 1015
TIFFIN, OHIO
TEL. 4100

Above:
SIR INKA MAY
Sire of
Governor's dam.

Below:
GOVERNOR OF CARNATION
Sire of two All-American "Gets"
Twice Leading Honor List Sire
38 daughters from 1000 to 1511 lbs. fat.

Above:
NORTH STAR JOE HOMESTEAD
Sire of
Governor of Carnation

The Homestead Influence at Carnation

THE Homestead family has played an important role in the development of the Carnation bloodline. Ollie Johanna Sir Fayne, the first bull to exert a lasting influence in the herd, was a Homestead bred bull. Likewise some of the top cow families, such as the Pontiac family, were founded on cows with considerable Homestead breeding in their background. Even "Mother Madcap" had a strong infusion of Homestead breeding close up in her pedigree.

The two bulls that gave the herd its strongest Homestead influence, however, were Sir Inka May and North Star Joe Homestead, pictured above.

Sir Inka May came to Carnation in 1925 via the Brentwood Sale at the top price of $12,000.00. His dam, May Walker Ollie Homestead, was at the time U. S. champion fat producer, and is still the only cow of the breed to have three All-American offspring. Sir Inka May was All-American Jr. Yearling bull in 1924 and his full sister was All-American two-year-old heifer the same year, and together they were All-American Produce of Dam for 1924.

Inka May sired 49 daughters with records over 800 lbs. of fat, 13 of which are over 1,000 lbs. He was used extensively on Matador-Hazelwood cows and it was through this combination that he made his greatest contribution. Two sons, Inka the Great and Carnation Peerless, were used with very good results as herd sires at Carnation. Both were out of daughters of Segis Walker Matador from Hazelwood dams. His greatest daughter, Carnation Inka Walker Hazelwood, (dam of Governor of Carnation and Carnation Ormsby Perfection) was from Carnation Walker Hazelwood, the greatest of the Matador-Hazelwood cows.

Inka May lived to almost 21 years of age, and exerted a tremendous influence for long life, high test and smoothness of type.

About the same time that Inka May was acquired a half interest in North Star Joe Homestead was purchased from the late Baltz Hoesly. Joe had been All-American Aged Bull in 1924 and was fast becoming recognized as the cornerstone of the modern day Homestead strain. At first he divided his time between Carnation's Eastern farm at Oconomowoc, Wisconsin and the Hoesly herd. Later Hoesly's interest was purchased and in 1929 when the Eastern farm was sold he and a few of his daughters were shipped to the home farm.

Joe's service at the main farm was limited due to age and illness, but fortunately one of his first matings was with the young heifer Carnation Inka Walker Hazelwood mentioned above. From this mating came Governor of Carnation.

It isn't surprising that Governor proved to be one of the breed's great sires of all time. His dam was the greatest daughter of Sir Inka May, who is exceeded only by Governor and Matador Segis Ormsby (son of Segis Walker Matador from a Hazelwood cow) as a sire of high record daughters. Her dam, Carnation Walker Hazelwood, in turn was the greatest daughter of Segis Walker Matador, who was the greatest of the King Segis 10th offspring and the nation's leading sire of production up to his time. Carnation Walker Hazelwood's dam, Hazelwood Ormsby Korndyke De Kol, was the greatest brood cow ever used in the Carnation herd. It was in recognition of this heritage that he was so aptly named Governor of Carnation.

Space does not permit listing Governor's accomplishments, but we will be happy to supply complete information to anyone who is not familiar with them. Suffice it to say his influence has been tremendous, and his blood is still being concentrated in the herd. His offspring, both male and female, are breeding on generation after generation as few bulls have ever done.

Governor and the breeding back of him have stood the test of time.

This is the sixth installment in a series of ads reviewing the history and background of the Carnation bloodline.

Carnation Milk Farms

CARNATION MILK FARMS

Dept. No. 238

Carnation, Washington

Calf Manna FED

★ The Newspaper of the Breed

Holstein-Friesian World

Vol. 54 — No. 19
Oct. 12, 1957

EASTERN STATES EXPOSITION

Whirlwind Hill and Pineyhill Showed Grand Champions. Freebaer Farms, Premier Breeder and Exhibitor for Third Consecutive Year.

Whirlwind Hill Farms' short-aged 3-year-old herd sire, Quality Olympian, and Pineyhill's winning aged cow, Sun Dream R A Marie, won the Grand Champion honors at the 36th Eastern States Exposition, September 17 and 18. It was one of the best quality Holstein shows here in many years, with 210 entries placed by Judge Gordon Cairns in the individual classes. Freebaer Farms, Fort Plain, N. Y. won the Premier Breeder and Exhibitor banners for the third consecutive year (the fourth year for Premier Exhibitor).

Mallary Farms, Bradford, Vt., with firsts in the Bull Calf and Long Time Production classes, and Faraway Farms, Pine Plains, N. Y., with the winning 2-year-old heifer and the first prize Best Udder, were the only two exhibitors to take two firsts in the individual classes.

Howacres, Tunbridge, Vt. was the only three-time winner, with firsts in Dairy Herd, Three Best Females and Senior Get of Sire, all on daughters of Walker Homestead Dawn. He also won the Massachusetts Department of Agriculture Special award for best cow in milk bred by exhibitor, a "Dawn" daughter that placed second in the Aged Cow class. Freebaer Farms had two firsts, Heifer Calf and Junior Get, and four seconds, with a total of 12 placing 6th or better.

Beacon Milling Co. won the Reserve Grand Championship with their first prize 4-year-old. The Maple Lawn-Guimond-Panciera senior yearling bull, Skokie Creation Woodmaster, was Junior and Reserve Grand Champion bull. Young Stephen Briggs of Turner, Maine, son of Mr. and Mrs. H. C. Briggs, Jr., won the Junior Female Championship with his junior yearling in a very close decision over his sister's senior yearling class winner.

Other blue ribbons went to H. C. Briggs & Son on their Produce of Dam; Howard and Dexter Kimball, Fitchburg, Mass. on their junior yearling bull; and Winfarm, Pine Plains, N. Y. on their 3-year-old heifer.

The Bulls

Bull classes, shrinking in size every year, attracted only 27 entries, all but two of them bred by exhibitor. There were five in the Aged Bull class, with Whirlwind Hill's Quality Olympian, only three months out of the 2-year-old class, placing up over Clayton Farms' Redstone Woolmaster on his smoothness, style and balance, and showing the best shoulders in the class. Woolmaster earned his second prize over the Grafton County Farm entry on advantage in hind legs.

There were only two 2-year-olds in the class, the blue going to Faraway Prince La Master, shown by Faraway Farms, judged taller, longer in body, and squarer on legs than Ridgely Pilgrim in second.

The four senior yearling bulls featured a battle between Skokie Creation Woodmaster and Pineyhill Prince Renown. The Skokie bull, smooth and stylish, had more scale and deeper rib, and showed cleaner in the throat, while Prince Renown had an advantage in shoulder blending.

Howard and Dexter Kimball won the junior yearling class with Knotty Oak Linbess, deeper, better balanced, and smoother over and behind the shoulders, than the neat but smaller Mallary Farms entry in second. University of Connecticut placed third in this class of five with a larger animal, but lacking the smoothness of the second prize winner, especially in the rump.

Mallary Farms won the class of 11 bull calves with Audacious Cavalier on balance, spring of rib, and head character, with a Freebaer calf in second, showing deeper and better on the move than third prize Pineyhill Sultan that seemed to have lost his bloom since his blue ribbon performance at Maryland State Fair. This was a fine class.

For the junior championship the battle was between the Mallary calf and the Maple Lawn-Guimond-Panciera senior yearling. The scale and strength of the older bull could not be denied, but the calf had an advantage over the shoulders, and looked better standing but not as good on the move.

The grand championship contest pitted Quality Olympian against Skokie Creation Woodmaster for top spot. They were only a year and three months apart in age, with the senior yearling nearly as large. Judge Cairns liked him better in the head, but put the championship on the older bull on advantage in dairy character and sharpness at the shoulder.

The Females

Quality in the Aged Cow class ran well beyond the ten prizes offered, with 20 animals competing. Pineyhill's Sun Dream R A Marie had the bal-

anced udder, depth and capacity of body to head the line. Howacres placed second, seventh and ninth with daughters of Walker Homestead Dawn and fourth with a purchased daughter of Mallary Rag Apple Keepsake. Their second prize winner, Howacres Homestead June, lacked the impressive scale of the winner but followed her in general type, and showed more spring of rib and substance than Ridgely Farms' third prize winner. The Howacres second prize winner later was judged the Best Female in Milk bred by exhibitor. She has a record of 810 lbs. of fat as a 3-year-old on 2X.

Beacon Milling Co. won the 4-year-old class with Poestenkill Model Judy, a shiny black daughter of Amcana Dictator Model, very deep and straight on top. Faraway Farms took second on Council Rock Mistress Martha, not as smooth nor as deep in body as the winner, but carrying an udder that later won the Best Udder class. The Kimballs placed third with the "Blueberry" daughter that won the 3-year-old class here last year, following the pleasing dairy style of the winner but not showing as well balanced an udder.

Heading the class of 22 3-year-olds was Winfarm Model Alicia, milked down and showing sharp on top, and with an advantage in udder over Freebaer's larger, wider-rumped second place entry. Shaw's Ridge Farm, Sanford, Maine placed third with a big, strong, straight-topped daughter of Dunloggin Golden Cross Tidy, showing a bit stale, with a strong, nice uddered Ridgely Farms "Pride" daughter at fourth, perhaps because of her testy disposition.

The 33 2-year-olds made the strongest milking-age class of all, with quality way down the line, far beyond the eight prizes offered. Faraway Farms won it with Faraway Fond Hope Era, and they had a sister to her in at 6th position. She had more scale, more openess, and wider rear udder than Warren Wigsten's appealing second prize winner that was neater in tail setting. In third was an Aldo Panciera entry, following the type of the two above her but not as well balanced in udder and a bit far along in her lactation to show to best advantage.

For senior championship honors Judge Cairns went to the Pineyhill aged cow on her strength and substance, placing the reserve ribbon on Beacon's appealing 4-year-old winner.

A strong class of 25 senior yearlings saw the first prize award go to Brigeen Golden Lass, 4-H entry of Jacqueline Briggs, Turner, Maine, on a last minute switch over Beacon's daughter of their winning 4-year-old. The judge's reasons were smoothness at neck and shoulder, straighter hind legs, and square teat-placement, granting more depth of body to the Beacon entry. Both heifers had the length and open rib that goes with dairy character.

Another Brigeen-bred heifer won the junior yearling class of 23 head, this one the 4-H project heifer of Stephen Briggs. She was placed up on balance, style and quality over the biggest, strongest heifer in the class, a Cochran Sovereign Baron heifer shown by Freebaer Farm. H. J. Szold of Washingtonville, N. Y. was in third with a daughter of UNH Schoolmaster.

Freebaer Farms headed the class of 33 heifer calves with a home-bred one filled out better at the thurls than the 4-H Show champion, Grafco Conqueror Dora, shown by Wayne Thayer of North Haverhill, N. H., in second place. Freebaer was in again at third with what Judge Cairns described as "one of the nicest things in the whole group"—but evidently in heat.

For the junior championship it was a battle between brother and sister, as Stephen Briggs' junior yearling won the nod over his sister's senior yearling (with his dad at the halter). She was judged not as good on the hind legs, but superior to the older heifer in balance and blending.

There were only five entries this year in the popular "Granny" class for cows with over 100,000 lbs. of milk. Mallary Farms won with Brookmere Dixie Begins (E) for the second successive year. This black, extremely dairylike lady had an advantage in scale over Harold Shaw's second prize winner, while Charlie Howe's veteran campaigner in this class, Alcartra Fayne Spitfire, was showing dry. Three were classified Excellent, two Very Good.

The Groups

Freebaer Farms scored the first group class win with their junior get of Cochran Sovereign Baron consisting of two senior and two junior yearling heifers. A UNH Schoolmaster group stood second for University of New Hampshire, with Pineyhill's Sovereign Cochran get at third.

Charlie Howe won the Dairy Herd with his 2nd, 4th, 7th and 9th prize aged cows, and simply removed the 4th prize cow to make up his winning Three Best Females group. For his first prize senior Get of Sire, he added the 5th prize 3-year-old daughter of Walker Homestead Dawn.

Fred and Robert Nutter, Corinna, Maine had four fresh young daughters of Gray View Pansy Pilot with outstanding rear udders in at second in the senior Get class, over a milky group of Winfarm Inka Models shown by H. C. Winans & Son.

A pair of 2-and 3-year-old full sisters won the Produce for Brigeen, with Whirlwind Hill entries in second and third.

New York's state herd resumed its winning ways again this year, after standing third last year, with Maine second and Vermont third.

As a memorial to the late Mrs. Waldo S. Kellogg the New England States Holstein-Friesian Association offered a rosette to the highest placing animal bred by exhibitor in each of the individual classes. In the list of placings which follow these bred-by-exhibitor winners are indicated by (*).

(WTP)

Bull Calf (11):
1. Audacious Cavalier 1302442, Mallary Farm, Bradford, Vt.; 2*. Freebaer Sovereign Pabst 1286341, Freebaer Farm, Fort Plain, N. Y.; 3. Pineyhill Sultan 1295523, Pineyhill Farms, Washington, New Jersey; 4. Pineyhill Prince Phineas 1301881, Pineyhill Farms, Washington, N. J.; 5. Howacres Homestead Madison 1290714, Howacres, Tunbridge, Vt.; 6. Freebaer Bonnie Rocket 1289540, Freebaer Farms.

Junior Yearling Bull (5):
1*. Knotty Oak Linbess 1270114, Howard A. & Dexter Kimball; 2. Mallary Rag Apple Adam 1287905, Mallary Farm; 3. Storrs Quality Mike 1286271, University of Connecticut, Storrs, Storrs, Conn.; 4. Freebaer Baron Posch 1302142, Freebaer Farm; 5. Hartsbrook Ideal Roamer 1300829, Hartsbrook Farm.

Senior Yearling Bull (4):
1. Skokie Creation Woodmaster 126-3981, Maple Lawn Farms, Ashaway, R. I., G. Guimond, Fall River, Mass., A. Panciera, Westerly, R. I; 2* Pineyhill Prince Renown 1277992, Pineyhill Farms; 3 Thistle Rock Ideal Invincible A-83154, Phyllis Adams, New Braintree, Mass.; 4. Tops Honeyman Humdinger 1280972, Toplands Farms, Roxbury, Conn.

Aged Bull (5):
1. Quality Olympian 1232399, Whirlwind Hill Farm, Wallingford, Conn.; 2*. Redstone Woolmaster 1048655, Clayton Farms, Inc.; 3. Grafco Conqueror 1231622, Grafton County Farm, Woodsville, N. H.; 4. Langdonhurst Ormsby Burke Lad 1105403, Great Brook Farms, Carlisle, Mass.; 5. Brigeen Senator Togus 1217959, Eben Hackett, Damariscotta, Me.

Senior and Grand Champion:
Quality Olympian 1232399, Whirlwind Hill Farm.

Junior Champion Bull:
Skokie Creation Woodmaster 1263-981, Maple Lawn Farms.

Heifer Calf (34):
1*. Freebaer Bonnie Pollydora 427-1763, Freebaer Farm; 2. Grafco Conqueror Dora 4328336, Wayne Thayer, North Haverhill, N. H.; 3. Freebaer Baroness Angelica 4271765, Freebaer Farms; 4. Storrs Kyrta Kupid 4378589, University of Connecticut; 5. Bayfield Dun Fobes Leola 4301087, Bayfield Farm, Wakefield, R. I.; 6. U. V. M. Dawn Health 4266755, Vt. Agric. Experiment Station, Burlington, Vt.

Junior Yearling Heifer (23):
1*. Brigeen Enchanted Queen 417-0458, Stephen A. Briggs, Turner, Me.; 2. Freebaer Baroness Elodie Lass 415-3845, Freebaer Farms; 3. UNH Schoolmaster Della 4196200, H. J. Szold.

(Please turn to page 103)

INDIANA STATE FAIR

Bottema Herds Split Top Honors

"Dictator" Get Wins First

An All-Hoosier show of 180 head made up the splendid Holstein exhibit at the 1957 Indiana State Fair at Indianapolis on September 2 judged by Gene Nelson of Gray View Farms, Union Grove, Wisconsin. Ray Bottema's Zeldenrust herd took six of the blue ribbons and junior champion on the bull calf, Duke Conqueror. Cash Bottema came away with five of the blue ribbons and grand champion bull on Cash-Mar Ormsby Jerry; grand champion cow and best udder on Mac-Barr Alertness Daisy; and Reserve Grand Champion bull on the 2-year old, Cash-Mar T M Pell City. Judge Nelson doled out the other blue ribbons, "one to a customer." John Newman and Sons had the winning 4-year old on last year's All-American 3-year old, Culver Dictator Ormsby Olive, also named reserve grand champion; the Newmans also had second on Best Three Females and third on junior get and produce. Steven Roth on his senior yearling heifer, Hope Maple Manor Ted, had first in his class and his heifer was made junior champion of the show.

The Bulls

Cash-Mar Ormsby Jerry was an easy winner for Cash Bottema of the aged bull class; the judge made him the grand champion on his scale, dairyness, width through rump and level thurls. Second in class was C. K. McCormack's Cash-Mar T. M. Palomar, lacking the scale of the Jerry bull but showing lots of dairy quality. Third was Burlist Moyer & Sons with their son of Browns Master Darkey, some thicker than the top two and showing a bit of crampiness at times, but placing over the Jessups' Triune "Tom bull. The Duke Zeldenrust, Ray Bottema's flashy son of "Corrine" was the only 3-year old bull brought out, making a most acceptable blue ribbon winner. There were nine 2-year olds and Cash-Mar T M Pell City, last year's All-American senior yearling went to the top on his depth, flank and scale. Second was Smoker & Osborns' Hickory Creek Tritomia Gomar, the judge preferred the rump on this bull over that of the winner; in third was Zeldenrust Black Magic, "Darkey" son of the Moyers, winner of the junior yearling class here last year.

Cash Bottema headed the senior yearlings with a Jerry son, Cash-Mar Jerry Piebe, and Willis Hoke had another Jerry son in second, the winner showing more width in both chest and rump. Russell Kistner was in third place. On his tail setting, width of rump and balance, Kenway Jingles Supreme Paragon of Emil and Neal Kuhn placed at the head of the junior yearlings with Cash Bottema in second and Ray Bottema third. Ray Bottema had the top of the bull calves in his Duke Conqueror that placed over Richlou Farms' calf on shoulders, crops and width. Third was Stevenson & Walter with a sharp son of Pabst Raven Signal and fourth Ray Bottema again with his Zeldenrust Duke Royalty bull. The first bull calf went on to junior championship on his general balance over the older calves. "Pell City" was the judge's choice for reserve champion.

The Females

The aged cow class, with the exception of the red ribbon cow, was almost an old ladies' class. Cash Bottema had both first and second. Mac-Barr Alertness Daisy, 10 years old, placing over the younger Cash-Mar Triune on width of rear udder and better legs. Emra Stookey's 13-year old Fostermoor Bessie Rex Pearl came in third and Ray Bottema's 11-year old Zeldenrust Pontiac Korndyke was in fourth position. Fifth was the 9-year old Smoker Lollie Dictator of Smoker and Osborn. Although Culver Emperor Dictator Olive was showing about dry she went to the head of the 4-year olds over the Dictator daughter of Smoker and Osborn mainly on her balance of udder. Leonard Hibschman was in third with his nice Jeanie Curtiss Candy Lass. The beautiful Zeldenrust Proud Mistress topped the 3-year olds here as she had at Ohio for Ray Bottema; the judge liked her well enough to place her third best udder. In second in this class was John Stookey's All-American 2-year old of 1956 in the Junior Division, Hedgeview C B Lieutenant Lou. Ray Bottema in third with a Darkey daughter and Cash Bottema in fourth with his Sandra daughter.

In the 2-year old class the 4-H grand champion of Lowell Clark, Monarch Mae Triune, was in first place for a time but the judge finally switched John Stookey up from third to first place with his nice Perkins

(Please turn to page 105)

CASH-MAR ORMSBY JERRY
First aged bull and grand champion of the Indiana State Fair. (From 1956 picture). C. M. Bottema Jr., Bridgeport, Ind.

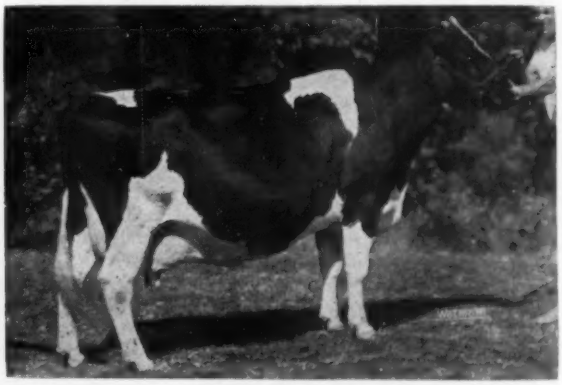

MAC-BARR ALERTNESS DAISY
First prize aged cow, senior and grand champion and first in best udder class for C. M. Bottema, Jr. at the Indiana State Fair, (From 1956 picture).

MICHIGAN STATE FAIR

Pabst Wins 11 Blues, 3 Champions, A First for the Constellation Get

One of the largest and strongest Michigan State Fair Holstein shows in many years was judged at Detroit September 5th by George E. Taylor. The ring book showed a total of 183 head checked in for the individual classes. There were 37 exhibitors, all except two of them from Michigan. Pabst Farms, Oconomowoc, Wisconsin and Hawthorn-Mellody Farms, Libertyville, Illinois furnished the out-of-state competition.

Pabst Farms dominated the show with a total of 24 awards, only two of them below fourth place. They had both senior and grand champions, and showed the daughter of Plain View Inga that was sold in the 1957 National Convention Sale to Stevenson & Walter to the junior championship. Their winnings included eight blues in the individual classes and three more in the groups, with three individual seconds and two in the groups.

The only other exhibitor to win more than a single blue ribbon was Green Meadow Farm, Elsie, Michigan, with a first and junior championship on their senior yearling bull, plus two firsts in the groups. They won a total of 19 awards (to 10th place), including two second, four thirds and four fourths, to take the award for Michigan Premier Breeder.

Hawthorn-Mellody won the 2-year-old heifer class, Leo Schain the 4-year-old class, and Leslie Ross & Son the 2-year-old bull class. C. B. Smith won Best Udder, six seconds, and both of the Michigan Grand Championships.

Heading the parade of male champions was Pabst Farms' undefeated aged bull, Pabst Fobes Burke, looking every bit as smooth and stylish as he did a year ago. He was a handy winner in the class of 8 aged bulls, with C. B. Smith's Wolverine Ben-Roo Diamond, smaller but showing great dairy character, in second, to win the Michigan championship.

In the junior bull classes Green Meadow Master topped the class of six senior yearlings, and won the junior championship over the blue ribbon Pabst Farms calf and junior yearling. He is a good one, straight topped, deep, well balanced, and showing good substance. He has previous wins at Ohio State Fair and at the Michigan State Black & White Show where he was also junior champion.

The class of 27 aged cows included four Excellents and 12 Very Goods. It took Judge Taylor an hour and a quarter to line them up, with every animal in the class receiving his minute inspection. Pabst Farms stood at the head of the line with Windy Mill Producer Markel and C. B. Smith placed second with Burke Francy Sovereign, a great uddered cow that has milked up to 125 lbs. a day in her current lactation. This pair was later reversed in the Best Udder class. Hawthorn-Mellody, Green Meadow and H. A. Miller entries stood 3rd, 4th and 5th, while one of the favorites of many ringside observers stood in sixth place. This was the smaller but extremely stylish and dairylike Pabst Farms entry, Camp McKinley Ormsby Bessie, who placed above the Grand Champion here at both Wisconsin and Ohio State Fairs.

The 4-year-old blue ribbon winner was one of the outstanding animals of the show, Filion Mont Mary, exhibited by Leo Schian of Vassar, Michigan, who purchased her in the recent dispersal of the Ed Eicher herd in Michigan. This sharp, angular, extremely dairylike cow was a strong contender for championship honors, but Judge Taylor put the premium on size and capacity, ranking this one under both the Windy Mill cow and C. B. Smith's second prize aged cow, winner of the Michigan Championships honors.

Pabst had the winning 3-year-old, while Hawthorn-Melody won their blue ribbon in the 2-year-old class after a last-minute switch of the top pair, with Pabst in second and third.

The junior championship in the female division went to Pabst Cyclone Inga, owned by Stevenson & Walter and exhibited by Pabst Farms, who won her class in a close placing over a Pabst-bred daughter of Wis Leader. The judge liked her better underneath and credited her with greater depth of body, granting better balance to the second prize winner. For the championship she had to beat two other Leader daughters from Pabst Farms, winners of the calf and senior yearling classes. The senior yearling, Pabst Leader Raven Romodel, a smooth and well balanced heifer, placed over the 4-H entry of young Dick Accoe, springing with an outstanding udder. This second prize winner went on to take the Michigan junior championship, over Green Meadows' third prize junior yearling and Wm. A. Miller's second prize heifer calf.

The Groups

Pabst Farms continued its blue ribbon parade into the group classes with wins in the Junior Get, Dairy Herd and Produce of Dam classes. Their Dairy Herd was headed by the Grand Champion cow, with the three Raven daughters that placed first in the 3-year-old class, and second and third in the 2-year-old class. Green Meadow and Hawthorn Melody placed second and third, with a uniform C. B. Smith group at fourth that included three second prize winners.

For Three Best Females bred by exhibitor Pabst Farms simply removed the champion cow from their winning Dairy Herd, but they placed second to a group of three larger, black Constellation daughters from Green Meadow.

For Senior Get of Sire, Duane and Velmar Green added another Constellation, and Pabst Farms another daughter of Weber Hazelwood Burke Raven, both nice uniform groups. The Constellations, with one dry and two on the stale side of their lactations placed first on greater size and more uni- from top lines, while the somewhat smaller Ravens in second place featured four lovely fresh udders.

Pabst took the blue in the Produce of Dam class with two daughters of Pabst Roamer Lyons, with a C. B. Smith pair in second and Green Meadows "Jenvevale" produce, winners at the strong Ohio show the week before, in third.

In the Junior Get class, Pabst brought out their winning heifer calf, second prize junior yearling, and first and fourth prize senior yearling daughters of Wis Leader for a handy first placing over an attractive Green Meadow group by Constellation, with H. A. Miller & Sons placing third on four very dairylike dark youngsters by Gomar Hickory Creek Lad.

W.T.P.

The detailed placings were as follows:

Bull Calf (19):
1. Pabst Melody — 1288939, Pabst Farms, Inc., Oconomowoc, Wis.; 2. Milsons Gomar Burke — 1291300, H. A.

(Please turn to page 112)

WINNERS AT MICHIGAN

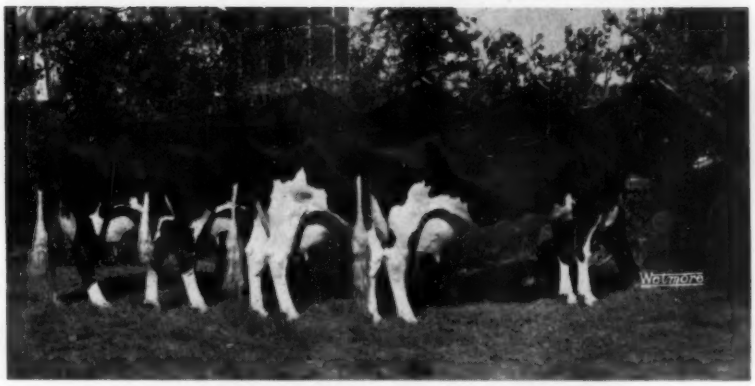

GET OF GREEN MEADOW CONSTELLATION
First at Michigan State Fair for Green Meadow Farms.

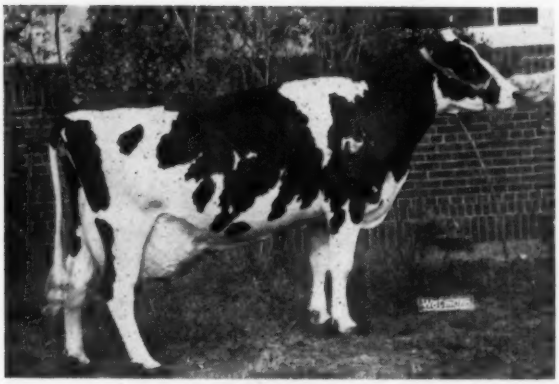

FILION MONT MARY
First prize 4-year-old, Michigan State Fair. Owned by Leo Schian, Vassar, Michigan.

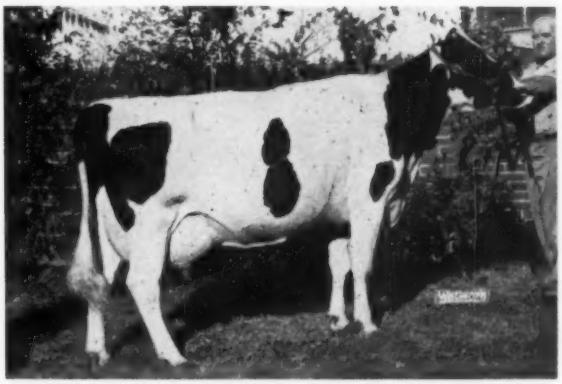

BURKE FRANCY SOVEREIGN
Second prize Aged Cow, Reserve Grand Champion and winner of the Best Udder class. Owned by C. B. Smith.

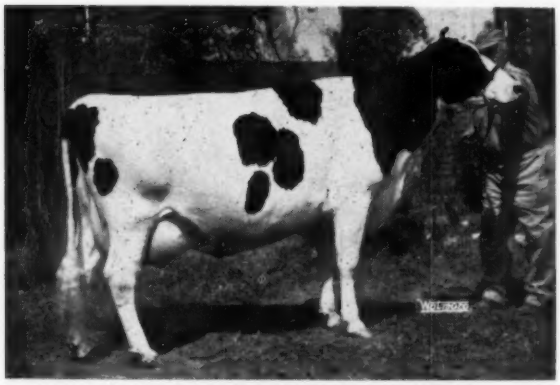

WINDY MILL PRODUCER MARKEL
First prize Aged Cow, Senior and Grand Champion and second in the Best Udder class at Michigan State Fair. Owned by Pabst Farms.

PRODUCE OF PABST ROAMER LYONS
First at Michigan State Fair for Pabst Farms.

WINNERS AT MARYLAND STATE FAIR

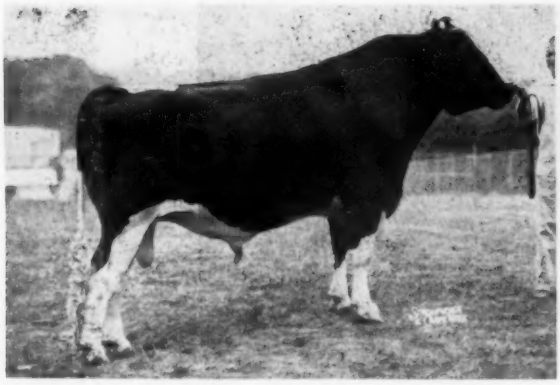

IRVINGTON PROUD ADMIRAL 1237057 (EX)
First prize 2-yr-old Bull, Senior & Grand Champion. Bred and owned by Irvington Farms, Gaithersburg, Md.

SUN DREAM R A MARIE
First prize Aged Cow, Senior & Grand Champion. Owned by Pineyhill Farms, Washington, N. J.

IRVINGTON PRINCESS POPPY
First prize 3-yr-old Heifer. Bred and owned by Irvington Farms, Gaithersburg, Md.

IRVINGTON PROUD MILLIE
First prize 2-yr-old Heifer. Bred and owned by Irvington Farms, Gaithersburg, Md.

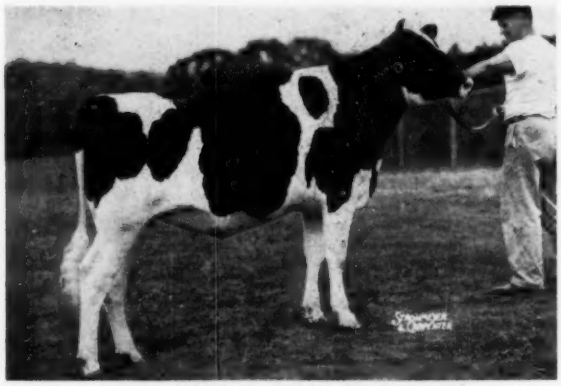

LOGWOOD MISTRESS LORRIE
First prize Senior Yearling Heifer, Junior Champion. Bred and owned by Logwood Farms, Reistertown, Md.

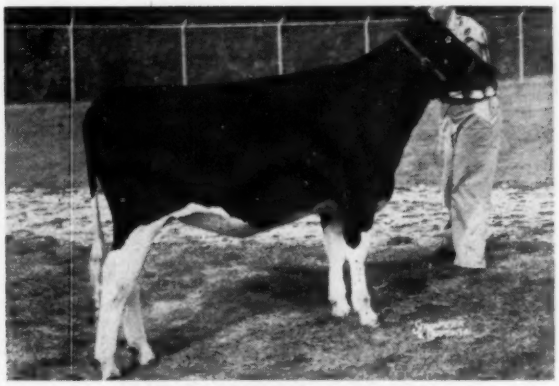

MD POND VIEW GRAND SUE
First prize Junior Yearling Heifer. Bred and owned by Allie Messer, Gaithersburg, Md.

MARYLAND STATE FAIR WINNERS

Get of ROLLING KNOLL MASTER CROSS 1025902
First prize Senior Get of Sire. Owned by E. D. Fry & Son, Gaithersburg, Md.

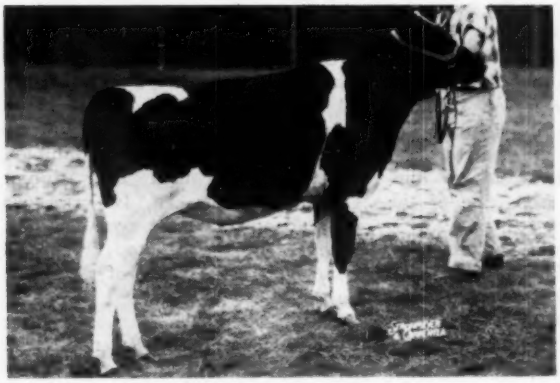

MD POND VIEW TRUSTEE VAL
First prize Sr. Heifer Calf. Bred & owned by Allie Messer, Gaithersburg, Md.

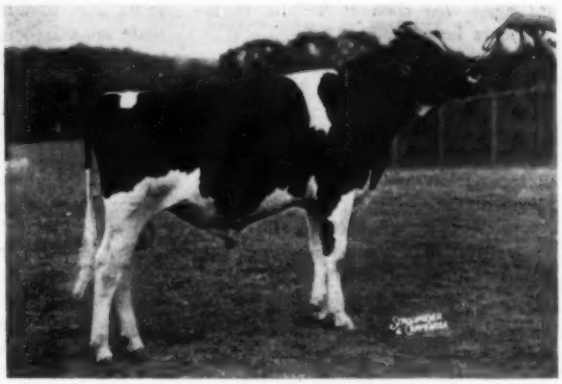

PINEYHILL SULTAN
First prize Bull Calf. Bred & owned by Pineyhill Farms, Washington, N. J.

BEST THREE FEMALES AT MARYLAND
Bred and owned by exhibitor, E. D. Fry & Son, Fair Hill Farm, Gaithersburg, Md.

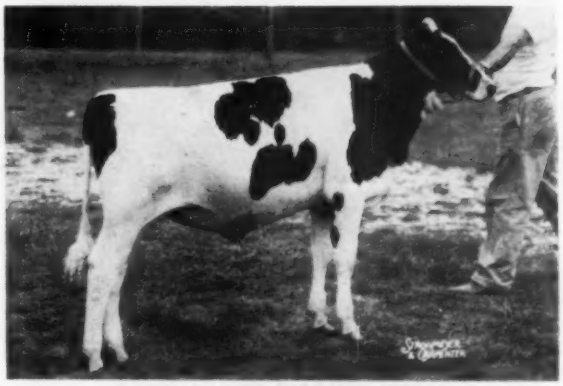

MD POND VIEW TRUSTEE HAZEL
First prize Jr. Heifer Calf. Bred & owned by Allie Messer, Gaithersburg, Md.

Missouri State Fair

By National Fieldman SAM HARRIS

Although meeting some pretty stiff competition from the colorful mule show, Judge W. W. Yapp of Illinois managed to hold the attention of over 100 Holstein enthusiasts as 15 exhibitors from 3 states paraded some 123 head before him on August 21 at Sedalia. Dr. Yapp had an ace up his sleeve in holding the spectators interest as the charming Missouri Maid of Milk, Miss Carolyn Creighton of Springfield, passed out the ribbons.

This show was featured by a great aged cow class numbering 24 head with the quality going down about 18 deep. Dairy Superintendent Olen Monsees declared it to be "the greatest aged cow class at Sedalia in my 21 years here."

Show day was a great day for Green Meadow Farms of Elsie, Michigan as they managed to grab off a lion's share of the blues, plus Junior, Senior and Grand Championship in the female division and also made a clean sweep of the Groups.

Senior and Grand Champion went to the first place aged cow, Jennevale Texal Happy, owned by Green Meadow. She had to work for this distinction as the Grand Champion from the previous week, Paganok's great "Shirley" cow was pressing her close. Judge Yapp had the Paganok entry in first until the second walk around, switching his top pair due to a little more quality of udder and slightly stronger rear attachment of his Green Meadow winner. These two great cows were later named Grand and Reserve Grand respectively. In the 4-year-old class Don Reges showed his last year's Springfield Grand Champion (Seluhm Fobes Linda Beauty) to the top of a good class. Paganok turned the tables on Selken in the 3-year-old class. Judge Yapp termed Paganok Amelia Clovia as being more stylish with better depth than Seluhm Triune Little Dream, who had been the winner at Springfield the previous week. Green Meadow showed a Fond Hope paternal sister to first place in the 2-year-old class over a Plank & Plank "Missouri Boy" daughter on the basis of a little more balance and style although lacking the body of the 2d place heifer.

In the bull show it was Plank & Planks' great aged bull Seluhm Triune Missouri Boy all the way. In placing Senior and Grand on him, Judge Yapp called him "one of the really good bulls."

The judge found his Junior Champion bull in the flashy son of Anthony Rockwood Rocket shown by Juliette Williams Kissee. This bull was a close first in the Junior Yearling Class over Paganok Paymaster who had won at Springfield the previous week. A repeat winner from Springfield was Steele and King's Senior Yearling Ledarno Missouri Boy Mars. The judge liked him over the Green Meadow entry due to his dairyness and substance.

Another son of the Grand Champion was named winner in the 2-year-old class as Plank & Plank & Kissee's Ledarno Missouri Boy Chip showed enormous scale and overall strength to win over Selken's full brother to the Grand Champion.

In the groups, Green Meadow showed winners in both Junior and Senior Gets with offspring of Green Meadow Constellation. Plank & Plank were second in the Junior Get with the Get of Seluhm Triune Missouri Boy and Paul Selken stood second in the Senior Get with the Get of Seluhm Fobes Triune.

Green Meadow had 1st Dairy Herd with the 1st and 3d place aged cows, 2d 4-year old and 1st 2 year old.

In the highly prized Best Three Females bred and owned by exhibibtor, Green Meadow used their Junior Champion heifer calf, 1st prize two year old and 3d prize aged cow.

Green Meadow had top Produce of Dam on the Produce of Jenvevale Colantha Carrie.

In the best udder class, the judge moved his Grand and Reserve Grand animals into 1st and 2d respectively after the milk out. They were in 2d and 3d previously.

Premier Breeder went to Paul Sel-

(Please turn to page 114)

GREEN MEADOW STELLA SUSAN
First prize senior heifer calf at Missouri State Fair, second at Ohio, third at Michigan. Bred and exhibited by Green Meadow Farms, Elsie, Michigan.

GREEN MEADOW VOYAGEUR JANA
First prize 2-year-old at Missouri State Fair, third at Michigan, 10th at Ohio, for Green Meadow Farms, Elsie, Michigan.

Kentucky State Fair

Reported By National Fieldman ROBERT L. CAIN

157 animals from 5 states and shown by 33 exhibitors made this one of the best Holstein shows ever at the Kentucky State Fair. Bottema Farms came to Kentucky and returned across the river with both Grand Championships and five blues in the individual classes and one in the groups. Indiana exhibitors accounted for nine of the blues with Michigan getting 4, Kentucky 3, Illinois 2 and Ohio 1. The critical eye of Harvey Swartz was cast upon these beauties and he turned in another of his very excellent jobs of judging.

Cash Mar-Ormsby Jerry was made Grand Champion over the Junior Champion Boontuck Ormsby Pat on balance, dairyness and maturity. The Junior Champion was a son of the Jerry bull being shown by Boontucky Farms, Burlington, Kentucky. He went on to become the Kentucky Grand Champion bull.

Grand Champion female went to the aged cow Mac Barr Alertness Daisy shown by Bottema Farms, over the Junior Champion Green Meadow Stella Susan shown by Green Meadow Farms, Elsie, Michigan.

Notes on the individual classes:

Green Meadow Fond Rag Apple was first bull calf over Cash-Mar Jerry Captain on size, strength of top and stretch, giving the second place bull credit for more balance of body. This was considered a close placing.

In the senior yearling class Boontuck Ormsby Pat nosed out Cash-Mar Jerry Piebe on a cleaner head and neck and length throughout, giving the second prize bull balance and smoothness over the rump. Interesting to note, three of the Senior Yearlings shown were sons of the Grand Champion bull.

Cash-Mar T. M. Pell City, twice an All-American, continued his winning way by taking the two year old class on balance throughout, dairyness, cleanliness about the thighs and moved on a nicer set of legs. The Conklin bull in second, Ohio Supreme Emperor showed more capacity and a nicer front end but was thicker in the thighs and did not move as well.

Cash-Mar Ormsby Jerry, a former All-American, won his class easily on balance throughout, capacity dairyness and moved on a nicer set of legs than the second place bull Hawthorn King Wayne Return.

In the female classes Douglas Morgan showed his Junior calf to first on her style and balance over the Ellingsworth calf in second.

The senior calf class found the Junior Champion Female in Green Meadow Stella Susan. Showing more balance, width, capacity, rump and blending of body parts than the second calf, also shown by Green Meadow Farms.

A close placing in the Junior yearling class but showing more style, strength of loin, Hawthorn Queendame went over Green Meadow Stella Jalna.

Bobby McDowell with his Fromage Spencer Maid was first Senior Yearling over Cash-Mar Corrine Daisy Queen on her balance and udder promise. The McDowell heifer went on to become the Kentucky Junior Champion Female.

Twenty two-year-olds were shown with the Hawthorn-Mellody entry, Baker Voyaguer Nig winning on size, scale, balance, strength and udder.

The three-year old class was a close placing with Schuiling Lucy Ormsby a Henry Conklin entry, finally winning out on bloom, smoothness over rump and a higher wider rear udder attachment. Notre Dame Dictator Best shown by Marjorie Herndon showed more dairyness but not the bloom. She went on to become Grand Champion Female in the Kentucky Division.

Another close placing in the four year old class saw Bottema Farms entry, Princess Mabel Pappose, wining out over the John Dellinger entry on dairyness, strength of loin and legs. The second animal showed the best udder in the class.

Twenty-nine aged cows and a beautiful class it was. Macbarr Alertness Daisy, a grand old campaigner, headed the class on her udder, depth of rib and width. She showed wonderful veining of udder, length and floor of udder. In second was another Bottema entry Cash-Mar Triune, last year's 4-year old winner at Waterloo following very closely the first place animal and going over DeKol Oostie Pietje Hawthorn-Mellody Star, on udder and udder veining.

Following are the top awards:

Bull Calf (11):
1. Green Meadow Fond Rag Apple, Green Meadow Farms, Elsie, Mich.; 2. Cash-Mar Jerry Captain, C. M. Bottema, Jr., Bridgeport, Ind.; 3. Green Meadow Paramount Snowman, Green Meadow Farms; 4. Cavalier Supreme, Henry Conklin & Sons, Inc., Plain City, Ohio; 5. Homeville Roburke Lad, Hawthorn-Mellody Farms, Libertyville, Ill.; 6. Treasure Supreme, Henry Conklin & Sons, Inc.

Junior Yearling Bull (2):
1. Cash-Mar Janie Paul, C. M. Bottema, Jr.; 2. Pietje Constellation King, Boontucky Farms, Burlington, Ky.

Senior Yearling Bull (4):
1. Boontuck Ormsby Pat, Boontucky Farms; 2. Cash-Mar Jerry Piebe, C. M. Bottema, Jr.; 3. Green Meadow Master, Green Meadow Farms; 4. Boontuck Ormsby Jerry, Boontucky Farms.

Two-Year-Old Bull (4):
1. Cash-Mar TM Pell City, C. M. Bottema, Jr.; 2. Ohio Supreme Emperor, William N. Conklin, Plain City, Ohio; 3. Brigeen Golden Ginger, John E. Kalmey, Shelbyville, Ky.; 4. Cash-Mar Walker Skyrocket, C. M. Bottema, Jr.

Aged Bull (3):
1. Cash-Mar Ormsby Jerry, C. M. Bottema, Jr.; 2. Hawthorn King Wayne Return, Hawthorn-Mellody Farms; 3. Hanson Montvic Piebe Hoesly, Hawthorn-Mellody Farms.

Junior Champion Bull:
Boontuck Ormsby Pat, Boontucky Farms.

Senior and Grand Champion Bull:
Cash-Mar Ormsby Jerry, C. M. Bottema, Jr.

Junior Heifer Calf (9):
1. Morgan Gracious Lady, Morgan Bros., Augusta, Ky.; 2. Ellingsworth Colmitha Rosie, G. E. Ellingsworth & Son, Jeffersonville, Ind.; 3. Wix Segis of Minnow Brooke, Henderson Bros., Shelbyville, Ky.; 4. Hawthorn Return Silver Moon, Hawthorn - Mellody Farms; 5. Morgan Posch Racen Letta, Morgan Bros.; 6. Commonwealth KSH Inky Violet, Kentucky Village, Greendale, Ky.

Senior Heifer Calf (25):
1. Green Meadow Stella Susan, Green Meadow Farms; 2. Green Meadow Maybess Fern, Green Meadow Farms; 3. Kalmeys Dauntless Emily, John E. Kalmey, Shelbyville, Ky.; 4. Lin-Con Supreme Gypsy, William N. Conklin; 5. Entry by Morgan Bros.; 6. Cash-Mar P Corrine Alert, C. M. Bottema, Jr.

Junior Yearling Heifer (not in milk) (11):
1. Hawthorn Queendame, Hawthorn-Mellody Farms; 2. Green Meadow Stella Jalna, Green Meadow Farms; 3. Green Meadows Stella Fancy, Green Meadow Farms; 4. Ormsby Posch Corrine, Roy Woeste, Alexandria, Ky.; 5. Boontuck Baron Lucy, Boontucky Farms; 6. Fobes Posch Hengerveld Girl, Walter Thomas McMillan, Finchville, Ky.

Senior Yearling Heifer (not in milk) (14):
1. Fromage Spencer Maid, Bobby McDowell, Simpsonville, Ky.; 2. Cash-Mar Corrine Daisy Queen, C. M. Bottema,

(Please turn to page 114)

EDITORIAL

Reminder To Exhibitors

We wish to remind exhibitors that a necessary preliminary to competing for All-American recognition is to secure suitable photographs of winning animals. This is the responsibility of the owner and last year's pictures won't do. They have to show the animals substantially in the form in which they qualified at some recognized fair during the present year.

We think this is now pretty generally understood by exhibitors but feel it is desirable to repeat it occasionally for the benefit of new breeders, who may not have been following this program so closely.

We will state again that we recognize for All-American eligibility winners at state, regional and national shows; also state Black & White shows where competition is representative. At the National Dairy Cattle Congress and International Dairy Show second prize winners are also eligible to compete. Canadian exhibitors winning at U.S. shows are eligible as are winners from the U. S. winning first or second at the Royal Winter Fair.

Breeders who have exhibited at more than one show are requested also to submit the complete season's winnings on every one of their animals that has earned eligibility for All-American Nomination. A formal entry statement is required for the Junior All-American competition.

Closing date for submitting photographs is October 31, except in situations like the Grand National Livestock Show in California and the Arizona State Fair, which are not held until the first week in November. They are given an extension until November 15. The earlier date is requested for other exhibitors to permit us to make a more orderly presentation of the data to the Nominating Committee.

Higher Beef Helps Us

Beef prices are looking up again with the accompanying higher floor under dairy cattle prices.

Western Dairy Journal reports the recent sale of a large Holstein Bull at the Los Angeles stockyards for more than $500. They state further that many bulls of dairy type selling at the stockyards and auction markets bring $300 to $400.

In the big commercial herds of Southern California prices of replacement cows and heifers are based on the butcher cow market to a very great extent. The reason for this, says the Journal, is that these dairymen are accustomed to paying a certain spread above what they get from the butcher.

Replacement market figures for Los Angeles, as given in the same publication, show top black and white cows averaging $300 and the same for top black and white heifers. Colored cows were listed at $235, with colored heifers in little demand. These of course are grades.

Beef prices are not reflected so directly in dairy cow prices in the less commercial dairy areas but the effect is no less certain. Undoubtedly, the stronger beef market as well as the somewhat better prices for milk have joined forces in the generally stronger market for Holstein cattle this summer and as we go into the fall.

Milk Advertising By Dealers

Milk dealers spent $60 million in 1956 for advertising and promotion, according to an announcement from the Milk Industry Foundation. These figures result from a nationwide survey conducted by Professor G. W. Starr of Indiana University for the Foundation. The study is based on the operating results of 425 plants in 342 cities and towns throughout 45 states and the District of Columbia. Firms represented in the study account for about one-fourth of the fluid milk business in the United States.

A breakdown of the ways in which the money is spent may be of interest. The report states that 58% or about $34,800,000 was spent for advertising in newspapers, on radio and TV, and for car cards, point-of-sale merchandising materials accounted for 21 per cent or $12,600,000 and public relations and promotional activities accounted for a similar amount. This is about the same total as for 1955 and amounts to an estimated 1.16 cents out of each dollar of sales income for milk dealers during the year. It figures out at about one-fourth of a cent per quart for advertising and promotion.

This total, as projected by Prof. Starr from his survey, is surprisingly high—about ten times the amount producers raise for advertising through the American Dairy Association. There is no need however, for dairymen to feel ashamed of the relative part they play. Their national advertising makes a very material contribution to the effectiveness of the local and brand name advertising done by milk dealers. We must not relax our efforts. The need for effective promotion and education is still great.

Testing Of Milk For Fat

With Consideration of the Possibility of Testing Fresh Milk Samples As A Basis of Payment by Handlers

Prof. E. G. Misner of Cornell is the author of a mimeo-circular AE 1064 under the above title. He presents studies of the operations of the 19 Central DHIC testing laboratories in New York State.

This information will be invaluable to other DHIC groups contemplating the establishment of laboratories of this type. Every detail of the present operations is set forth, and even a sample survey is presented as a demonstration of a sound method of procedure in determining where a laboratory should be located.

One other basic purpose of the survey was to present the possibilities of use of this service by milk handlers who now do their own sampling and testing. The additional work could be handled economically by the laboratories, but more important perhaps, from the handlers point of view, would be the elimination of the present suspicion and dissatisfaction of patrons when the handler's composite test varies downward from the monthly DHIC test.

New problems may likewise be presented in the matter of tests where bulk tanks are used, and Dr. Misner suggests the possible use of central laboratory services as a solution of some of these unresolved problems.

Requests for copies of AE 1064 should be sent to Department of Agricultural Economics, New York State College of Agriculture, Ithaca, N. Y.

New Jersey State Black & White Show

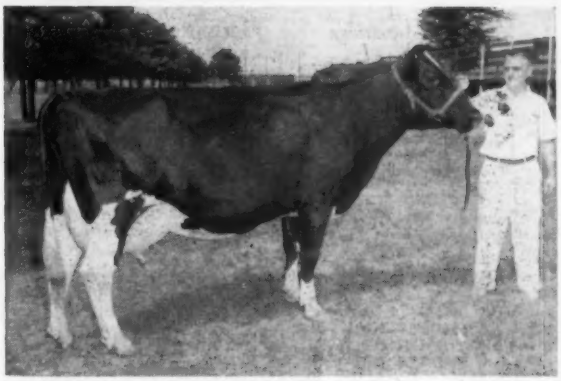

ABR GLORIA BELLE
First prize 3-year-old cow, second Best Udder, Senior and Grand Champion and member of the following first prize groups: Senior Get of Sire, by Amcana Bell Ringer; Breeders Herd; and dairy herd. Bred and exhibited by S. B. Roberts & Sons, Port Jervis, N. Y.

The New Jersey Black and White Show was held Tuesday, August 27, at the Judging Arena of the New Jersey State Fairground, Trenton, N. J. With the numbers up 10 head over last year, the show was quite successful and a fast pace was set by the exhibitors in getting their animals into the ring and by Judge Hilton Boynton, of the University of New Hampshire, in getting them placed.

Fine management was evident throughout the entire show and the quality was high well down through the classes. Much of the credit goes to the following show chairmen of their respective county clubs: William Dalrymple, Somerset; F. Rollo Davis, South Jersey; John Raab, Sussex; and Arden S. Foster, Warren County. The barn superintendent was George Dalrymple and the ring superintendent, Henry Douma. Secretary Frank Wright, along with Janet McCormick, also of Rutgers University, handled the placings and ribbons. Fred Lorenzo, Warren County Agent, made the announcements and Cal Wettstein took the pictures of the winning animals. J. B. Schaefer, Washington, N. J., was the over-all chairman of the show committee.

The blue ribbons were distributed among seven exhibitors with President Stanley Roberts & Sons, Port Jervis, N. Y., winning six with four of these in the important senior group classes. Pineyhill Farms, Washington, had five class winners and all these were sold the following day in the Pineyhill Production Sale, along with all their other animals shown.

The Champions

Pineyhill Prince Phineas, a Sovereign Cochran bull calf, was the Junior Champion bull on his balance, depth of heart and rear flank, and width and strength of loin over the first prize yearling bull. He went on to be Grand Champion of the show over the only two-year-old bull in the show for the same reasons, as well as dairy character.

Melody Joy Elwell, in her first year of 4-H competition, had the Junior Champion female in Landell Commander Darlene, a nice black senior heifer calf that had the openness, dairy character and substance to go over the junior yearling heifer.

The Senior Champion female was the first three-year-old, ABR Gloria Belle, a beautiful-bodied, large daughter of Amcana Bell Ringer, that had too much strength and Holstein character as well as high, wide rear udder attachment for the other first place senior females. She went on to be Grand Champion for Stanley Roberts & Sons, Port Jervis, N. Y.

The Bulls

Only ten bulls were shown in three classes with the eventual Grand Champion coming out in the bull calf class. The Sovereign Cochran son of Pineyhill's had more stretch and openness, stronger rear legs and higher thurls than William Van Cleef's smoother-shouldered son of Osborndale Sir Ormsby Lochinvar.

Judge Boynton called the yearling bulls a problem class but finally went to Pineyhill Don Juan, the ABC Reflection Sovereign son that topped the Pineyhill Production Sale the following day at $2550. Don Juan won over T. Irving Stryker's Clarkdale Gloria Transmitter son on his stretch, rump and rear legs. The second bull had more breed character and a nicer head, to beat out H. Clinton Leonard's bull, although the third bull had a smoother rump.

Melvin Patrick, Bridgeton, had the only bull over two years of age.

Junior Females

William P. Cadwallader won a blue ribbon in the junior heifer calf class with his extremely dairy calf that had the breed character, flat ribs, rump and quality to nose out the larger 4-H calf of William Bates. The 4-H calf was sharper at the withers than the Pineyhill calf in third. For Junior Champion, Melody Joy Elwell's senior heifer calf had too much size and substance with a good neck and rump for Pineyhill's open-ribbed calf which showed too much depth of body and cleanness about the front end for Barbara Foster's nice, smooth, black third-place heifer. This was the largest class of the day, with 15 head.

Only three junior yearling heifers

(Please turn to page 30)

GET OF AMCANA BELL RINGER
First prize senior Get of Sire and first prize Breeders Herd. From left to right: ABR Gloria Belle; ABR Nemsie Belle; and ABR Nellie Belle. Nemsie Belle and Nellie Belle were also 1st Produce from E. O. P. Nellie Alcartra. Bred and exhibited by S. B. Roberts & Sons, Port Jervis, N. Y.

ABR NELLIE BELLE
Second prize 3-year-old cow and first Best Udder, a daughter of Amcana Bell Ringer, bred and exhibited by S. B. Roberts & Sons, Port Jervis, N. Y.

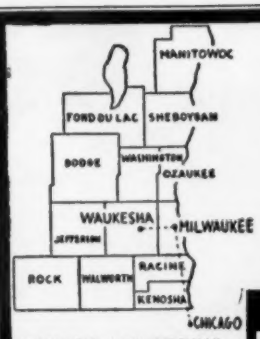

WHERE HOLSTEINS HAVE BEEN BRED AND DEVELOPED FOR 56 YEARS.

PUREBRED AND GRADE HOLSTEINS

We are in position to furnish many purebred and high grade Holsteins for fall freshening, due to the fact that there are 2,432,000 milk cows in Wisconsin — "America's Dairyland," and the milk prices in Wisconsin are the lowest in the United States.
SPECIAL — 40 purebred heifers of Pabst and Carnation breeding due this fall, out of record dams up to 700 lbs. fat.

Write your wants

W. L. Baird - Arthur F. Bennett
James L. Gordon - Reynold Bennett
at your disposition

FOR INFORMATION WRITE
INTER-COUNTY DAIRY CATTLE ASS'N
BOX 177 WAUKESHA WIS.

One-Half Interest In This Bull For Sale

IVA-NAN GRAND TRANSMIT-RRR

Born Sept. 24, 1955

HIS DAM

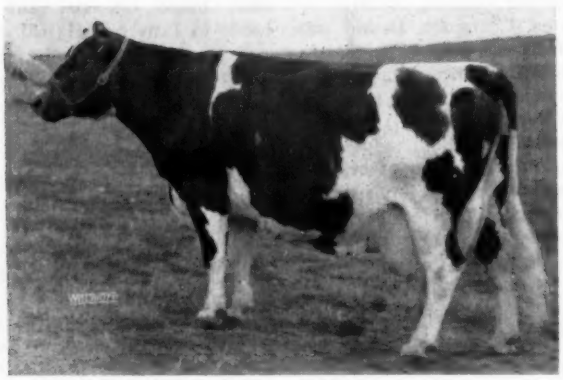

POND GATE TIDY SUNBEAM "Very Good"			
2y	365d	15,039 M	546.2 F
3y	365d	17,040 M	640.7 F
4y	326d	16,890 M	613.5 F
6y	359d	21,754 M	830.9 F
7y	318d	19,669 M	727.9 F
8y	365d	22,709 M	814.0 F
9y	365d	21,359 M	757.4 F
10y	310d	17,652 M	620.4 F
11y	348d	14,865 M	511.0 F

IVA-NAN EDEN DE GRAND
(VG - 88) — SMT — SRS

His Sire

His dam has 5 records from 701 to 792 lbs. of butterfat.
The sire's dam, Walnut Peak Lady Eden classified Very Good, and Pond Gate Tidy Sunbeam are the foundation cows of our herd. This bull is a combination of the two with these great production records all on 2X.

Classification Average: 85.2 on 25 head — 1956 HIR Lact. Ave. 15,823 3.7% 580 Fat

Accredited - Certified - Vaccinated - Classified - HIR - nAn analyzed

IVA-NAN FARM — Burnettsville, Ind.

Ivan & Nancy Meeker

NEW JERSEY (from page 29)
were shown and Pineyhill's Sovereign Cochran daughter took this class with her stretch and spring and depth of rear rib over Earl J. Woolf's Ceydermead Ollie Chieftain daughter.

Melvin I. Patrick won his first of two blues in the senior yearling class when his sharp, well-balanced heifer won over Pineyhill's Sovereign Cochran daughter that had better udder promise than the first heifer.

Senior Females

The two-year-old not fresh class posed a problem for the judge with his first and third animals switching back and forth until he decided to go with Jesse Lake's smooth, black, well-balanced daughter of Pabst Sir Roburke Rag Apple, just starting to make up. Pineyhill's springing Sovereign Cochran held her own in second on her beautiful rear udder. Finally ending up in third place was Brighton Lake D. B. Pauline, owned by G. S. Katzenstein, Andover, N. J., the stretchiest heifer in the class.

The nine two-year-olds in milk made a nice class and Pineyhill had an outstanding top in Hickory Fields Alcartra Barb, with her beautiful fore udder, level udder floor, and depth of heart and width of rump. Richard Lorenzo's Newton, N. J. nice dairy heifer that later was the junior exhibitor champion, came in second over Stanley Roberts' Bell Ringer daughter on her higher, wider, rear udder. The first prize heifer topped the females in the Pineyhill Sale the next day at $950.

Amcana Bell Ringer daughters were one-two in the three-year-old class with ABR Gloria Belle too much cow for her smaller sister, Nellie Belle, later the Best Udder winner for Stanley Roberts & Sons. Gloria Belle went on to be the Grand Champion female.

Pineyhill's springing Hillmac Sovereign daughter, Parkchester Sovereign Hillmac, had a more nearly level udder floor and her fore udder was longer and rear udder higher to edge SVF Peggy Var Burke Jo of Sunnyvale Farms, Lafayette, N. J., although the second cow had more breed character and udder quality.

Eberdale Victor Veeman Eloise was first for F. Rollo Davis, Bridgeton, N. J., in the aged cow class with her dairy character, stronger top and straighter rear legs putting her over Pineyhill's dry Cochran Penelopie. In third was Roberts' ABR Silky, another nice Bell Ringer daughter with a shapely udder.

Eleven entries in the Best Udder class were topped by two three-year-

(Please turn to page 116)

"LEANDER" Goes To E. C. B. A. C.

"Excellent"
at
3 yrs. - 3 mo.

His Sire
and dam
both "EX"

Sired by
WIS LEADER

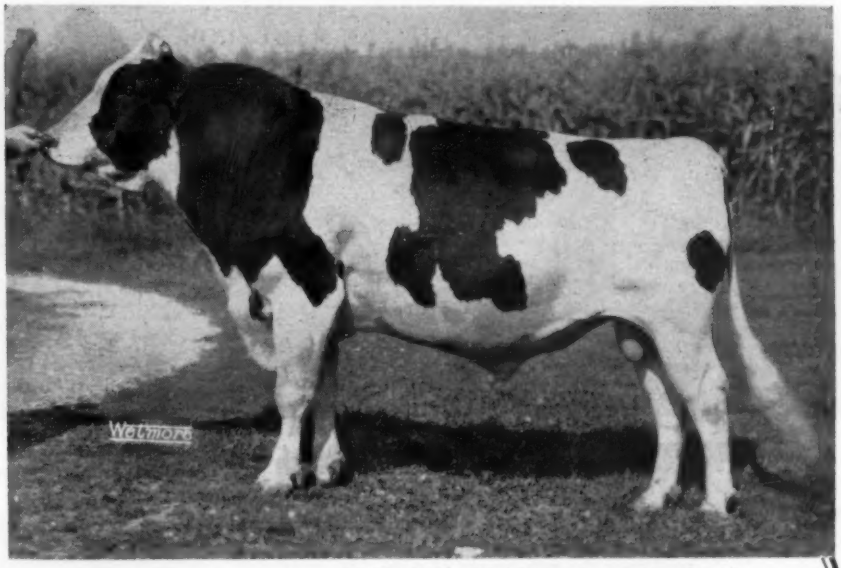

VIGO LEANDER "EX" Born: Jan. 29, 1954

— MATERNAL GRANDSIRE —

PABST BURKE BELVALE (VG-88)
One of the oldest living sons of "Burke" still in active service at E.C.B.A. at past 14 years of age. His daughters include: Waldholm Ardis Burke Belvale "VG" (89)
6y 3X 365d 28246 M 3.6% 1039 F
Our best wishes go with "Leander" to his new home at East Central Breeders Assn. Co-op, Waupun, Wis. where he joins his maternal grandsire, Pabst Burke Belvale. We have 20 daughters of Leander and they are a promising group. The first will freshen in March. We also have a full brother and a full sister to him plus two ¼ sisters.

— HIS DAM —

VIGO BURKE HENGERVALE (EX-92)
(Straight across "EX" mammary system)
A daughter of Pabst Burke Belvale (left)

6y	2X	365d	22488 M	3.5%	796 F	AR
6y	2X	305d	21364 M	3.5%	751 F	AR
(1st for milk on 1953 Honor List)						
7y	2X	352d	21444 M	3.6%	778 F	HIR
5y	2X	341d	19826 M	3.6%	712 F	AR

Pictured here at 10 yrs. she has to date in 7½ lactations (unofficial as yet) 145,005-M 5,012-F (all 2X).
A daughter, Vigo Valencia "VG" (87)
2y 2X 351d 15867M 3.6% 565F HIR
Milking over 80 lbs. this lact.
A full sister, Vigo Henrietta "Very Good" (87) with 1st calf.

May 1957 Classification
6 "EX," 23 "VG", 9 "GP" None lower
Ave. Score: 86.8

Selling in the U. S. National Blue Ribbon Sales, Nov. 4th and 5th — Three daughters of Vigo Romar (Roamer and Dolly EX) all due with 1st calf soon after the sale to "Leander." Plus a top Leander son at Watertown.
See next issue

VIGO FARMS

Elsmer F. Berg & Son Brownsville, Wis.

Final Roll Call Before - -

The Great NOTRE DAME DISPERSAL — ST. JOSEPH'S FARM

NOTRE DAME, INDIANA

THURSDAY — OCTOBER 17th —

10:00 A. M. SHARP
Lunch Available

LOCATION: At the St. Joseph's Farm 4 miles east of South Bend on U.S. 20 to Fir Road, then 3 miles north to Cleveland Road, then 2 miles east; or 12 miles west of Elkhart on U.S. 20 to Fir Road, then 3 miles north to Cleveland Road, then 2 miles east; or 3 miles south of State Road 23 on Currant Road. East-West Toll road runs through corner of farm. WATCH FOR ARROW SIGNS.

150 Registered Holsteins 150

Rich in the Burke and Admiral Bloodlines

76 Milking Age Females - 18 Bred Heifers - 30 Open Heifers - 20 Heifer Calves - 6 Bulls

HEALTH: Herd is Bang's Certified, T. B. Accredited, All calfhood vaccinated except a few of the older foundation cows. Blood and T. B. tested within 30 days of sale. Examined for Pregnancy. Eligible to go anywhere.

LOOK AT THE SENSATIONAL HIR HERD AVG., ALL ON 2X!

1957	—	72 Cows	582 F	14946 M	3.9%
1956	—	72 Cows	576 F	14844 M	3.9%
1955	—	66 Cows	533 F	13548 M	3.9%
1954	—	58 Cows	509 F	13167 M	3.9%

Many, Many High Record Cows Sell

2 with 832 and 875 lbs. fat, 2X
11 from 701 to 797 lbs. fat, 2X
13 from 651 to 697 lbs. fat, 2X
9 from 600 to 650 lbs. fat, 2X
20 from 502 to 599 lbs. fat, 2X
13 from 403 to 499 lbs. fat, 2X
Several first-calf heifers with records in progress

FORMER HERD SIRE—42 DAUS. & 2 SONS SELL

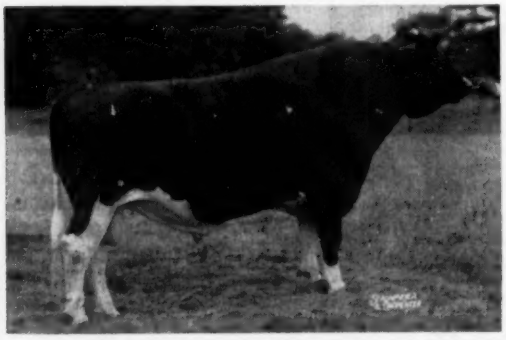

NOTRE DAME LEADER (VG-SMT)
This former herd sire is a son of Pabst Roamer (EX-GM) out of a daughter of Notre Dame Rockne Bessie Ormsby with 627 lbs. fat, 16559 lbs. milk, 5y, 3.8%, 2X — His first 21 daughters ave.: 12204 M, 4%, 488 F, 2y6m, 348d, 2X. He has daughters selling with records up to 701 lbs. fat. He is now in service at Badger Breeders Co-op., Shawano, Wisc.

SELLING WITHOUT RESERVATION

★ Notre Dame Contender—Herd Sire selling with his seven daughters—many carrying his service.

★ Notre Dame Cyclone—Jr. Herd Sire (1) 37 Head bred to him. A son of Pabst Cyclone from a twice 700-lb. dam "VG". A paternal sister sells.

★ Notre Dame Boast — Jr. Herd Sire (2). 11 head bred to him. By Notre Dame Leader from a 645-lb. dam.

★ 12 daughters of Notre Dame Regal Supreme. Son of Pabst Regal from a "VG" 655-lb. dam.

★ 10 Daughters of Notre Dame Forward. Son of Pabst Roamer from a 770-lb. dam.

★ Notre Dame Valiant.
By N. D. Leader from a "VG" 668-lb. dam

★ 2 Daughters and a Son of Wis Leader.

★ A 706-lb. Daughter of Pabst Regal

★ And so many more Great Stars.

★ Herd Analyzed ★ Classified ★ A Progressive Breeder Herd

— SELLING —

NOTRE DAME LEJOHANNA FOBES
Born August 19, 1954
By Notre Dame Leader from a 711-lb. daughter of Boys Home Victory Star. Her dam's dam has 715 lbs. fat, 21823 milk, 2X, 9y. Bred to Notre Dame Cyclone.

SELLS—A BURKE-ADMIRAL CROSS

NOTRE DAME LEADER AD ANN
By Notre Dame Leader from a daughter of Goodright Admiral Vickery Harmony with 605 lbs. fat, 15771 milk, 3.8%, 307d, 5½y, 2X.

— SELLING —

NOTRE DAME LEADER VICTORY
By Notre Dame Leader from a daughter of Notre Dame Hoesly Korndyke with 624 lbs. fat, 2X, 14509 milk.

★ Two Head Bred To Quality Olympian

Two head carry service to Quality Olympian, (nominated for All-American, 1956), son of Winterthur Apollo "EX" from the "Excellent" 929-lb. "Gwen."

★ Two Daughters of "Dictator" Sell

N. D. Dictator Jewel with 620 fat, 2y, 3.9%—by Maytag Ormsby Fobes Dictator from a 549 lb. Pabst Regal daughter.

N. D. Dictator Hartog with 456 fat, 2½y, 2X—by Maytag Ormsby Fobes Dictator from a four-time 620-lb. dam "VG." Fresh by sale time to Notre Dame Cyclone.

FOR MORE DETAILS AND PICTURES SEE PREVIOUS ISSUES OF THE WORLD

These High Record "Admirals" Will Sell

Notre Dame Admiral Plebe	365d	5½y	2X	21116	4.1%	875 F
Notre Dame Admiral Hoesly	363d	4½y	2X	17603	4.7%	832 F
Notre Dame Admiral Judy	*364d	6½y	2X	17754	4.4%	797 F
Notre Dame Admiral Cora	365d	5y	2X	21172	3.6%	760 F
Notre Dame Admiral Meg	365d	4y	2X	18693	3.9%	728 F
Notre Dame Admiral May	361d	4½y	2X	17654	4.0%	719 F
Notre Dame Admiral Margie	329d	5y	2X	16469	4.0%	656 F
Notre Dame Admiral Ann	307d	5½y	2X	15771	3.8%	605 F

* still on test

All are sired by a grandson of the great Admiral Ormsby Fobes Beechwood 2d (from the noted Emil Titel's Beechwood family.)

FIFTY-FIVE COWS FROM 500 TO 875 LBS. OF FAT ARE SELLING

SALE HEADQUARTERS
THE HOFFMANN HOTEL
120 W. LaSalle Ave.
South Bend, Indiana
Also, several excellent motels within a few miles of the farm. For reservation write the sale manager.

PLAN NOW TO ATTEND THIS GREAT DISPERSAL OF HIGH RECORD, WELL BRED HOLSTEINS.

ST. JOSEPH'S FARM

University of Notre Dame
NOTRE DAME, INDIANA
Bro. Joachim Reiniche, C.S.C. Herdsman

For catalog in advance send 50c to the Sale Mgr.

LELAND J. OSBORN

Sale Manager
PIERCETON, INDIANA

Auctioneers: C. B. Smith, Leland Osborn, A. C. "Whitie" Thomson
Pedigrees: W. L. Baird, Herb A. Miller.

Wire or mail bids may be sent to the Sale Manager or any of the sales force.

TWO GREAT SIRES AT CEDAR LANE

PEBBLE BEACH DUKE PRINWAYCESS (V.G.)

HIS DAUGHTER SCORES AGAIN
Lindsay Acres Rag Apple Ellen
Two lactations — Two National Records
1,073 lbs. fat at 2 yrs.
1,032 lbs. fat at 3 yrs.

Three years ago when we purchased Duke for $10,200, we were certain he had a great future. We are now more convinced than ever. We have received letters from several owners of Duke daughters. They are most enthusiastic and report very fine records. We congratulate A. H. Lindsay & Sons of Carroll, Maine on the new record made by Ellen.

FOBES — A GREAT SIRE

His Sons and Daughters Have Scored
16 daughters with complete records that were sold in June 1957 at the Osborndale Dispersal averaged 811.4 lbs. fat.

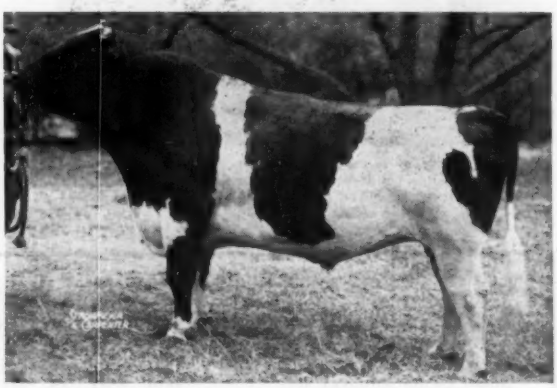

SIR BESS ORMSBY BURKE FOBES EX-GM

We had to pay $21,000. for Fobes. We are pleased at the great interest that has been shown in him through the purchase of several hundred ampoules of his frozen semen. We believe that a bull whose 10 proven sons have transmitted an average of 510 lbs. fat to their many daughters is one of the great sires of today.

You Too Can Breed to These Great Sires With Frozen Semen

CEDAR LANE FARM

Oldwick, N. J.

J. S. Johnson, Owner **Leon Snyder, Manager**

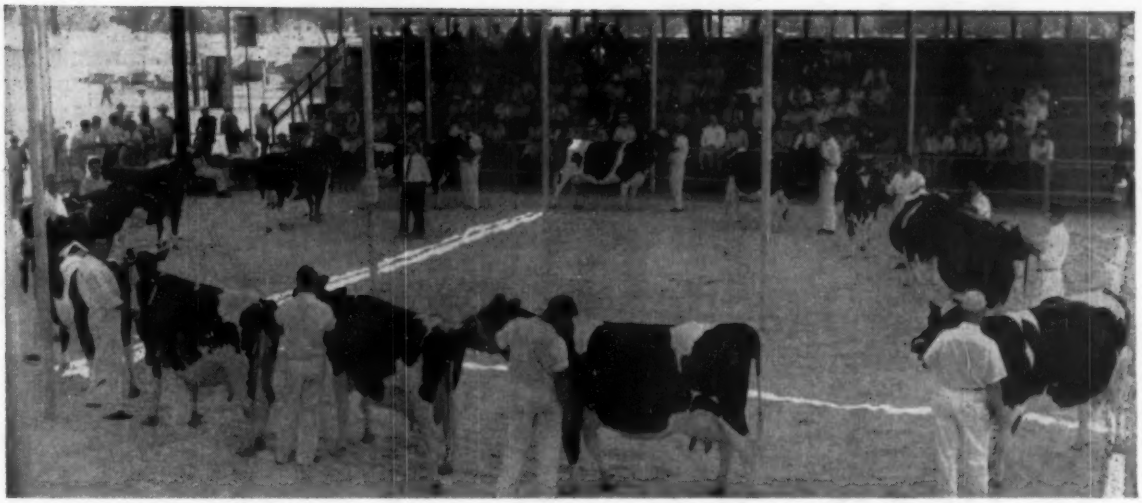

Aged Cows in the ring. Judge E. E. Ormiston, University of Illinois, center.

California State Fair

With 177 head in the individual classes at the 1957 California State Fair in early September, the West saw a great display of Holstein cattle judged by E. E. Ormiston of the University of Illinois.

The first prize aged cow, Senior and Grand Champion, was Lavacres Della Dusty Jo (EX), the July 1951 daughter of the 4-time All-American, Rocky Hill Mont Burke Dusty Jo. All-American in 1955 and 1956, she was looking her best as Dr. H. J. Schmidt of Lavacre Farms Modesto, led her around the ring.

Adohr Farms, Camarillo, stepped up to claim the purple rosette for top bull honors on the great aged bull, Adohr Bellboy Stalwart. Fitted to the peak, this deep bodied, stretchy, dairy sire is by Amcana Bellboy.

Bernard Souza and Sons, Stevinson, received Reserve Champion honors on their second place aged bull, Stevinson Carnation Zalco.

For his Reserve Champion Female the judge reached to the 2-year-old class and tapped Arlinda Elsie Belle, shown by Wally Lindskoog, Turlock, and sired by Ideal Burke Elsie Leader. Seventeen of the Elsie Leader offspring were entered in the individual classes and, except for the junior yearling female class, where four of his daughters came out first, second, fifth and eighth, no Elsie Leader progeny was below fourth in the ten classes. Five of the Elsie Leader daughters were bred and shown by E. M. Cate, Jr., Tulare, and the rest by Lindskoog.

Lavacre Farms took both Junior Champions on senior yearlings. Lavacres Magic Oliver, a typy son of Rosafe Magician, captured his class and the junior rosette, while Lavacres Dusty Fiesta, a flashy daughter of Lavacres Du Var, repeated the performance for the females. Lavacre Farms was pronounced Premier Breeder and Exhibitor of the show.

The Senior Get of Sire class was a tough one but the judge finally settled on Lindskoog's uniform, strong dairy progeny of Elsie Leader at the top, standing over Lavacre Farms' get

(Please turn to page 88)

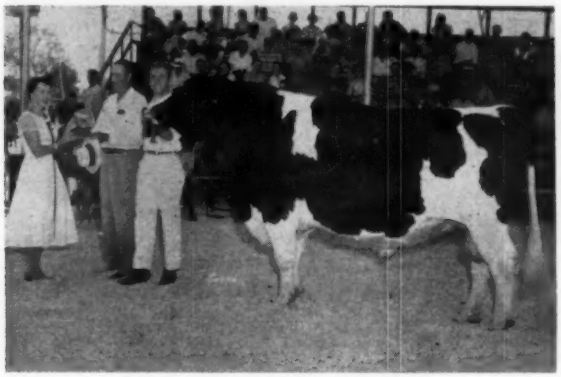

ADOHR BELLBOY STALWART
First Aged Bull and Grand Champion, California State Fair State Fair Queen Mrs. Lindy Ketscher presents trophy to Adohr Farms Manager Art Knight; leadsman is Paul Gutzman.

LAVACRES DELLA DUSTY JO 3399394
First Aged Cow and Grand Champion, California State Fair. Ed Johnson of Lavacre Farms receives trophy from Queen, Mrs. Lindy Ketscher.

The ALL-CANADIAN

All-Canadian Holstein Sale

At Hays Sales Arena

TRAFALGAR, ONTARIO

Monday, October 21

Commencing at 12 noon D.S.T.

All-Canadian Holstein Sale

75 HEAD: Better Than Ever!

2 Top Young Bulls

3 Excellent Cows

15 Very Good Cows

48 Bred Heifers

(22 VG and 24 GP dams)

2 Open Heifers

(1000-lb. V.G. dams)

23 Young Foundation Cows

3 Excellent - 13 Very Good - 5 Good Plus

By far the best group of milking age females we have ever offered. See pages 56-57, Sept. 28 WORLD, for pictures and details on Excellent and Very Good headliners.

48 Bred and 2 Open Heifers

24 from V G dams — 24 from G P dams

All from ROP dams—6 above 100,000 lbs. milk, 16 from 17,000 to 29,048 lbs., 23 from 600 to 1112 lbs. fat, 3 over 1000 lbs.

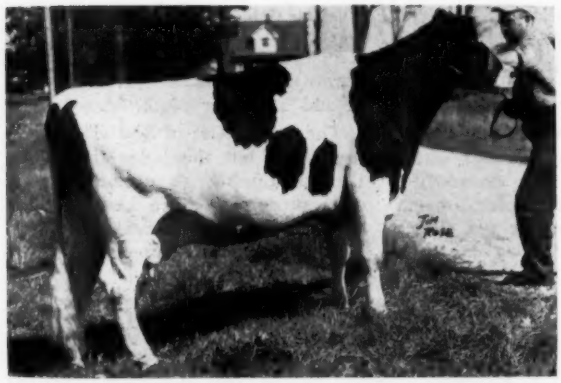

RAG APPLE MONOGRAM LASS (E)—Sells
A 6-year-old granddaughter of the three times Norfolk grand champion, Elmcroft, Triune Monogram, whose 16 graded daughters are 81% Good Plus and better. She will be fresh just before sale time to the service of "Treasure Model." —Gordon Atkinson

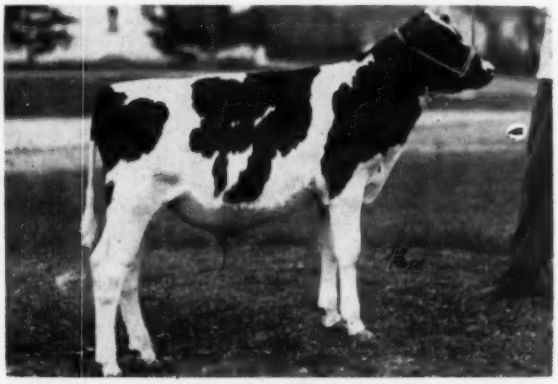

GLENAFTON FASHION PLATE—Sells
Signet's first son at auction! Born May 26, 1957. His two nearest dams both 100,000-lb. Excellent cows. Out of Glenafton Laurel Bonheur (E), one of Marksman's best daughters, Res. All-Canadian in 1950 and 5 times over 900 lbs. F.! —Glenafton Farms

See last issue for more details and pictures of headliners

For catalog by mail send 50c to —

HAYS FARMS LTD.

Sale Managers

BOX 470

Oakville, Ontario

The 6th ROSAFE SALE

The evening of the All-Canadian Sale

MONDAY, OCTOBER 21 at 7 P. M.

At Hays Sales Arena, Trafalgar, Ontario

10 Top Herd Sire Prospects — and Seven Choice Heifers

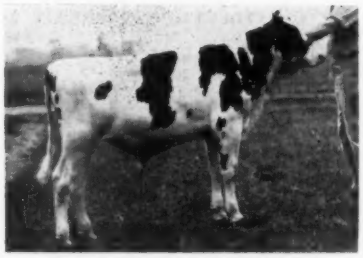

ROSAFE PEARL VOEGLMAN (Sells)
Born Jan. 10, 1957. Sired by Rosafe Sovereign Supreme (VG), Res. All-Canadian 2-year-old 1956. Out of Rosafe Jupiter Mildred (VG), the Rosafe Jupiter daughter of ABC Shamrock Mildred (E), All-American and All-Canadian Aged Cow.

3 Sons, 7 Grandsons of ABC Reflection Sovereign

ABC Reflection Sovereign (Extra and Excellent) was three times All-Canadian. His 110 tested daughters average 114 M and 117% F of BCA, and 85% of his 128 classified daughters are GP and better. To date he has sired 19 Excellent and 54 Very Good offspring and three All-American and All-Canadian Gets of Sire.

Here is your chance to own a Rosafe sire, either a son or a grandson or double grandson of ABC Reflection Sovereign, from one of the top cow families at Rosafe.

Also selling are seven choice heifers by Coronado, Sovereign Supreme, Inspiration, Jupiter, Phoenix, Security and Selling Double Triumph. Five are from Reflection Sovereign dams.

ROSAFE TANCRED (Sells)
Born July 30, 1956. Sired by Rosafe Security (VG), son of Inka Supreme Reflection and Rosafe Shamrock Phoebe (VG), 622 fat. Dam is the daughter of ABC Reflection Sovereign from the 906-lb. VG Walhill Vivian Reflection. 3rd senior calf at the 1957 CNE.

1955 ALL-AMERICAN GET OF SIRE BY A. B. C. REFLECTION SOVEREIGN
Left to right they are Mildred, Harriet R, Hartog Vale and Perth Inka. In the group that won All-Canadian honors the same year was Rosafe Shamrock Heather (VG). These great Reflection Sovereign daughters are well represented in this sale. There is a grandson of Heather by Supreme, and a maternal brother to her (out of Harriet Inka) by Reflection Sovereign; a son of Perth Inka by Supreme; and a grandson of Mildred by Supreme.

ROSAFE PEARL INKA (Sells)
Born Dec. 23, 1956. Double grandson of ABC Reflection Sovereign by Rosafe Sovereign Supreme (VG) and out of Rosafe Shamrock Perth Inka (VG), member of the All-American and All-Canadian Get of 1955, with 563 fat at 2y2X.

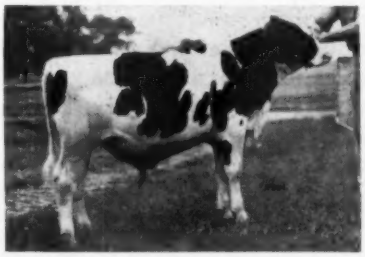

ROSAFE PEARL HANNIBAL (Sells)
Born Jan. 4, 1957. Son of Rosafe Sovereign (VG) out of Rosafe Shamrock Rosamond (GP), 2y 365d 3X 16554 3.82% 633, full sister with 807 at 3y, full brother sold for $5000. Next dam a 797-lb VG daughter of a VG dam. A great cow family.

ROSAFE SHAMROCK CATO (Sells)
Born April 6, 1957. A full brother to Shamrock Harriet, Shamrock Harriet R (E-All-Can. and All-Am.), and Shamrock Heather (VG-654 2X). A full brother topped the 1955 National Sale at $3700. His dam: Walhill Harriet Inka (VG), 129,327 milk, 3.84%, 4969 F.

HAYS FARMS LTD., **Sale Managers — Box 470, Oakville, Ont.**

A Gold Mine of Holstein Heritage

HE CAN MAKE YOUR FUTURE BRIGHT

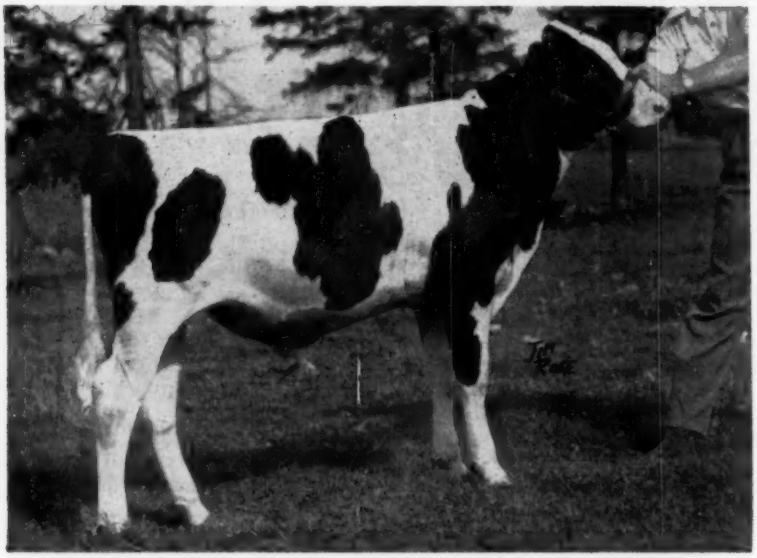

JOHANNA REFLECTION SOVEREIGN 260805

Born March 5, 1957

His Four Direct Dams Are Each
Over 100,000 Lbs.!

His Four Direct Dams Each Have
Two "Very Good" Progeny!

His Own Dam is a Maternal Sister To
Hillmac Sovereign (GM)

His 14 Nearest Ancestors Are Each Classified
5 EX - 7 VG - 2 GP

Within three more months the "VG" dam of this young sire will have over 100,000 lbs. of milk (has 15,000 lbs. in first 7 months of current lactation). Her dam, COMMANDER BLACK BEAUTY, was also the dam of the $10,000 Gold Medal Sire, Hillmac Sovereign, and she is still living and due again in February. Be sure to note the year-after-year 2X production on all the dams on the lower side of this pedigree, as well as for their tested daughters. And on the sire's side, Canada's greatest sire of show type (with outstanding production), A. B. C. Reflection Sovereign (Extra & Excellent)! How many pedigrees can you find today that show Johanna Rag Apple Pabst and Oakhurst Colantha Abbekerk, as close up and as many times, on BOTH sides?

BID LAST ON HIM

ALL-CANADIAN SALE - OCTOBER 21ST

At The Hays Sales Arena

A. B. C. REFLECTION SOVEREIGN 198998

Extra and Excellent
All-Can. in 1949-59-51
H. M. All-Am. 2-yr. Bull 1949
Res. All-Am. Aged Bull 1951
Res. All-Can. Aged Bull 1952
91 2-year records by 91 daughters
Average. 12189 - 461 - 3.78
25 in 305 days, 71 on 2X
110 daus. avg.: M114-F117% of BCA
Sire of:
128 daus.: 85% GP and better
15 EX., 33 VG, 61 GP daughters
4 EX, 21 VG sons
8 All-Can. 3 Res. 8 HM progeny
10 daus. over 100,000 lbs. Milk
1st Jr. Get Royal 1951
H. M. All-Can. Get 1952
All-Can. and A.-A. Gets 1953-4-5
1st Sr. Gets Royal and Chicago '55
1st Jr. Get Chicago 1956

LUCIOLE MAY REFLECT RENOWN (VG)
5y 365 3X 21230 978 4.61

ROSAFE SIGNET (VG)
$20,100 (Top) — Sale of Stars 1954

A. B. C. SHAMROCK MILDRED (EX)
All-Can. in 1953 and 1955
4y 305+ 3X 17376 667 3.84

ROSAFE REFLECTION NERO
$15,000 (Top) — Sale of Stars '55
All-Can. Bull Calf 1955

HILLMAC JOELLE WONDER 764205

Very Good

6y	365	2X	16688	668	4.00
8y	352	2X	17382	650	3.74
8y	305+	2X	15822	597	3.77
5y	365	2X	17809	637	3.58
3y	305+	2X	14300	572	4.00
2y	365	2X	13042	475	3.64

5 lacts. avg. M132-F137% of BCA
Dam of:
2 daus.: 686 and 754 lbs. Fat
2 VG daughters

HILLMAC Wonder (VG)
3y 365 2X 18315 754 4.1 HT
2y 365 2X 12944 536 4.1 HT
4y 262 2X 13379 535
(Still on test at Mallary Farm)

HILLMAC WONDER SOVEREIGN (VG)
3y 365 2X 14012 686 4.90
4y 305+ 2X 11380 554 4.87
4 lacts. avg.: M95-F123% of BCA

Paternal sister of:
RAG APPLE CARNATION IDA (VG)
6y 365 2X 24958 1095 4.38
Wld. Ch. Jr. 2-yr. — 985 lbs. Fat

R. F. Brown — Paris, Ont.

Buy Him in the All-Canadian — Oct. 21

MONTVIC RAG APPLE SOVEREIGN
Excellent 155159
Twice All-Can., Twice Res.
206 mature records by 206 daus.
Average: 12701 - 521 -4.00
75 in 305 days, 197 on 2X
360 daus. avg.: M101 - F112% of BCA
Sire of:
400 daus.: 72% GP and better
5 EX, 43 VG; 239 GP daughters
15 EX 96 VG Sons
9 All-Can. 13 Res. 4HM progeny
7 daus. over 100,000 lbs. Milk
11 Honour List daughters
H. M. All-Canadian Get 1946-47
26 sons with winning Gets
2 Class Extra sons
OAKHALL SOVEREIGN NAN (VG)
9y 365 3X 24176 1024 4.24
6 lacts. 3X: 121016 - 5172 - 4.27
HOUCKHOLME S. SKY ROCK. (Extra and VG)
Sire All-Canadian Get 1952
RAG APPLE EMMY (EX)
9y 365 2X 20736 ?988 4.6 HT

A. B. C. INKA MAY 559938
Excellent
All-Canadain 4-yr. Hfr. 1947
1st Aged Dry C.N.E. 1952
4y 365 3X 24141 1128 4.67
(Honour List Leader 1949)
7y 305+ 3X 18739 783 4.18
3y 361 2X 18361 691 3.76
10y 305+ 2X 11257 448 3.98
2y 354 3X 12533 447 3.57
8y 365 3X 10638 421 3.96
Dam of:
1 EX, 3 VG sons
1 All-Canadian progeny
1 Class Extra son
A. B. C. SOV. RINGMASTER (VG)
$1200 — National Sale 1948
Full sister of:
GLENVUE MARIE INKA (VG)
10y 365 3X 25699 876 3.41
Paternal sister of:
ROSAFE CENTURION (EX)
$10,050—Half Interest Price
Sire 1st Jr. Get Royal 1955-6

OSBORNDALE SIR JOHANNA RAG
VG & SMP **APPLE 189733**
19 2-yr. records by 19 daughters
Average: 12045 - 454 - 3.78
3 in 305 days, 9 on 2X
23 daus. avg.: M106 - F108% of BCA
Sire of:
71 daus.: 58% GP and better
13 VG; 28 GP daughters
4 VG sons
6 daus. over 100,000 lbs. Milk
1 daughter World Champion
THAMES CREST BAR. JOHANNA (VG)
$2500 — All-Can. Sale 1948
5y 365 3X 20948 889 4.24
OSBORNDALE HILMA ORMSBY R. A.
4y 365 3X 21702 877 4.0
PIEBE RAG APPLE RALPH (GP)
5y 365 2X 21065 828 3.9 HT
OSBORNDALE R. A. ORMSBY
4y 365 3X 18640 759 4.1
OSBORNDALE MISS R. A. ORMSBY
5y 365 3X 17998 738 4.1

COMMANDER BLACK BEAUTY
Good Plus 558791
6y 365 2X 18317 714 3.90
7y 365 2X 17687 675 3.82
9y 365 2X 17068 618 3.62
11y 365 2X 15411 615 3.99
4y 365 2X 14606 574 3.93
3y 358 2X 13328 489 3.67
13y 305+ 2X 12286 482 3.92
2y 365 2X 12070 443 3.42
8 lacts. 2X: 121673 -4610 - 3.79
8 lacts. avg.: M128 - F132% of BCA
Dam of:
3 daus.: 476 to 668 lbs. Fat
2 VG daughters
1 VG son
HILLMAC MISTRESS BLACK BEAUTY (VG)
4y 365 2X 16564 618 3.73
2y 365 2X 13830 507 3.64
5y 316 2X 11231 429 3.82
3 lacts. avg.: M 123-F124% of BCA
HILLMAC SOVEREIGN (GP and GM)
Sold for $10,000.
HILLMAC SYMBOL BEAUTY (GP)
2y 365 2X 11954 476 3.98
2 lacts. avg.: M104-F117% of BCA

EMPEROR OF MT. VICTORIA (VG)
20 mature records by 20 daus.
Average: 16185 - 633 - 3.90
Sire of: 7 EX., 27 VG, 30 GP progeny
2 All-Can. sons, 1 Res. A-A daughter
11 daughters over 100,000 lbs. Milk
5 Honour List daughters
2 daughters with winning Produce
MONTVIC COLLEEN ABBEKERK (VG)
10 lacts.: 226753 - 9861 - 4.35
MONTVIC MEG EMPRESS (EX)
6y 365 3X 24189 1077 4.45

MONTVIC R. A. COL. ABBEKERK (EX)
H. M. All-Can. Aged Cow, 1938
Mbr. Res. All-Time A-A Get
9y 365 3X 29208 1263 4.32
(Fmr. Wld. Ch. for Fat on 3X)
2y 365 3X 15755 658 4.19
3 lacts. avg.: M163-F191% of BCA
Dam of:
MONTVIC R. A. MARKSMAN (Extra & EX.)
Seven times All-Canadian
Sire of 5 All-Canadian Gets

INKA SUPREME REFLECTION (EX)
92 daus. avg.: M106-F110% of BCA
Sire of:
116 daus.: 78% GP and better
4 EX. 18 VG; 69 GP daughters
1 EX 11 VG sons
5 All-Can. 5 Res. 1 HM progeny
9 daus. over 100,000 lbs. Milk
8 Honour List daughters
ROSAFE JUPITER (VG)
$4000 (Top) — Rosafe Sale 1953
GLENVUE NOELLE INKA (EX)
All-Can. & A.-A. Aged Cow 1947

TEMPLE FARM MAY (VG)
8y 365 2X 18999 729 3.84
8y 305+ 2X 17103 661 3.86
Dam of:
4 daus.: 542 to 1128 lbs. Fat
1 EX., 2 VG daughters
1 All-Canadian progeny
H. M. All-Can. Produce 1947

MONTVIC CHIEFTAIN (VG)
Mbr. Res. All-Am. Get 1933-34
22 2-yr. records by 22 daughters
Average: 12114 - 479 -3.95
6 in 305 days, 9 on 2X
Sire of:
1 EX 12 VG 5 GP daughters
2 EX 8 VG sons
2 H. M. All-American progeny
4 Honour List daughters
1st Open Get C.N.E. 1938
MONTVIC CHIEFTAIN POSCH
3y 365 4X 22200 943 4.25

MONTVIC R. A. COLANTHA (VG)
Res. Gr. Ch. F. Ormstown 1933
8y 365 3X 23324 926 4.0
4y 365 4X 19580 815 4.16
Full sister of:
MONTVIC RAG APPLE ABBEKERK (GP)
Paternal sister of:
MONTVIC R. A. COL. ABBEKERK (EX)
Dam All-Can. Prod. 1944-5-6-7
4y 365 3X 29208 1263 4.32

MONTVIC COMMANDER (VG)
70 mature records by 70 daughters
Average: 14931 - 578 - 3.86
16 in 305 days, 52 on 2X
Sire of:
1 EX, 18 VG, 96 GP daughters
21 VG Sons
1 H. M. All-Can. progeny
6 daus. over 100,000 lbs. Milk
3 Honour List daughters

POMONA SILVER TENSEN (GP)
5y 356 2X 18368 795 4.33
7 lacts. 2X: 192803 - 4227 - 4.11
7 lacts. avg.: M118-F132% of BCA
Dam of:
4 daus. to 874 lbs. Fat
2 VG progeny
3 daus. over 100,000 lbs. Milk

CARNATION EMPEROR
45 tested daughters
Sire of:
WIMBLEDON EMPRESS PRIDE (GP)
Lifetime: 169958 - 6425 - 3.8
SPRING FARM JEAN
3y 365 3X 18779 700 3.70
Dam of:
1 Very Good son

JOHANNA R. A. PABST (Extra & VG)
$15,000 — Clark's Classic 1926
4 times All-Am., Twice Res.
Sire of:
3 EX 25 VG 12 GP daughters
14 VG Sons
1 All-Am., 1 Res, 2 HM progeny
9 daus. Superior Producers
Res. All-Time All-Am. Get
MONTVIC COLANTHA ABBEKERK
2y 365 3X 17091 669 3.91
Dam of:
1 EX. Dau.; 1263 lbs. Fat

SPRING FARM INKA JEWEL (VG)
All-American Bull Calf 1935
Sire of:
3 EX.; 4 VG; 2 GP Daughters
1 EX.; 4 VG Sons
2 Honour List Daughters
INKA SUPREME POSCH (VG)
All-Canadian Aged Bull 1943
SUPREME SYLVIA KEYES (GP)
4y 305+ 2X 16940 633 3.74
(Honour List Leader 1938)
Dam of:
1 Excellent son
1 son with winning Get

LONELM TEXAL ALCARTRA
Sire of:
6 daus. to 729 lbs. Fat
2 Very Good daughters
BLACKEYE TEXAL ALCARTRA
7y 365 2X 12979 460 3.70
TEMPLE FARM DUPLICATE PONTIAC
5y 365 2X 13459 466 3.46
2y 305+ 2X 9093 325 3.25
Dam of:
1 Very Good daughter: 729 Lbs. Fat

JOHANNA R. A. PABST (Extra & VG)
$15,000 — Clark's Classic 1926
4 times All-Am., Twice Reserve
3 EX, 39 VG, 12 GP progeny
1 All-Am., 1 Res. 2 HM progeny
9 daus. Superior Producers
Res. All-Time All-Am. Get
TRIUNE PAPOOSE PIEBE
$11,100 — Nat. Ormsby Sale 1928
All-Time A-A. Calf and Aged Cow.
Winner of six All-Am. awards
5y 365 4X 21909 897 4.09

JOHANNA R. A. PABST (Extra & VG)
$15,000 — Clark's Classic 1926
4 times All-Am., Twice Reserve
Res. All-Time All-Am. Get
OAKHURST COLANTHA ABBE. (VG)
Gr. Trans., Twice All-American
Res. All-Am. Aged Cow, 1926
5y 365 3X 25817 1061 4.11

MONTVIC LOCHINVAR (VG)
10 mature records by 10 daughters
Average: 18008 - 711 - 3.95
16 daus. avg.: M125-F129% of BCA
15 daus. over 100,000 lbs. Milk
6 Honour List daughters
MONTVIC RAG APPLE PAPOOSE (VG)
4y 365 3X 21232 930 4.38
2y 365 3X 15621 698 4.47
2 lacts. aveg.: M143—F172% of BCA
Dam of:
1 EX, 3 VG Sons

RAG APPLE PIETJE PIONEER
11 mature records by 11 daughters
Average: 16019 - 655 - 4.09
Sire of:
8 VG daughters
POMONA PABST PIETJE (VG)
7 lacts.: 117668 - 5204 - 4.42
SILVER TENSEN PABST (VG)
12 lacts: 189,034 - 6540 - 3.45
Dam of:
9 daus. to 795 lbs. Fat
2 Very Good daughters

All-Missouri Black & White Show

Paganok and Ledarno take Grand Championships — Selken Wins Premier Banners — High Quality Show

To celebrate the Ninth Anniversary of the All Missouri Black and White Show which is held in conjunction with the Ozark Empire Fair, 30 exhibitors brought out 111 head of quality Missouri Holsteins on August 15, 1957, at Springfield, Missouri.

This year the show, although down in numbers, was deep in quality. The placings were made by Hugo Albrech, well known farmer-breeder from New Ulm, Minnesota. Much favorable comment was heard both from the ehibitors and "ringsiders" as Judge Albrecht wasted little time in picking out his "pattern" and lining up the rest of the class accordingly. This was exemplified by the uniformity of the animals from which he selected his champions.

The blues were fairly well dominated by four exhibitors with Burgeson Farm, Paganok Farms, and Ledarno Farms (Plank & Plank) each taking four and Bill Buckley's Breezy Lane Farm making off with three. Paul Selken, Jerry Aton and Steele and King gathered in one each. Plank and Plank took Senior and Grand Champion Bull on the superbly conditioned Seluhm Triune Missouri Boy. "Boy" was also the sire of both Junior Champions and had to fight it out with his first place 2-year-old son for Senior Champion. His full brother was 2d place 2-year-old for Paul Selken and his paternal brother was runnerup in the aged bull class, also for Selken. National President Scott Meyer took the Purple in the female division with his "Jule" daughter, Springside Lou Shirley, the 1st place aged cow. "Shirley" had presented him with a beautiful heifer calf about midnight the night before show day and was coming down with a case of milk fever; consequently being withdrawn from the udder class.

The Bulls

Judge Albrecht liked Plank & Plank's straight topped son of the Grand Champion bull for first place bull calf, praising him for his clean head, neat tail setting and straight legs. He followed this calf with Meyers' long level rumped Paganok Jule Inka, faulting him slightly in the shoulders.

In the Junior Yearling Class a last minute switch caused Albrecht to put the stretchy Paganok Paymaster (son of the National record "Betty" cow) over a somewhat deeper, flashier youngster of Sammy Williams and Juliette Kissee that looked better on the move than on the stand.

In a very good Senior Yearling Class Judge Albrecht started with another son of the Grand Champion bull, belonging to Steele and King of Butler. He liked him over the very stylish Breezy Lane Low Boy of Bill Buckley's due to his balance, neater head and greater width.

First in the 2-year-old bull class went to Plank & Plank & Kissee on a strong son of the Grand Champion bull placing over a full brother to his sire. Albrecht termed him as being better balanced with better legs and shoulders, crediting the 2d place bull with a neater tail setting.

In the Aged Bull Class of 6, the perennial winner, Seluhm Triune Missouri Boy, belonging to Plank & Plank, placed over his half brother, Seluhm Skybull, belonging to Selken and Moreland. The Judge read them both as being well balanced with good shoulders and thurls, although faulting them both for being cocked in the tail head. The "Boy" bull got the nod on his wonderful condition and went on to Senior and Grand over his son, Ledarno Missouri Boy Pont (1st place bull calf and Junior Champion).

The Females

In the heifer calf class of 13, the Judge noted quality as deep as 10th place. Albrecht termed the flashy black Breezy Lane Ruby Mamie belonging to Bill Buckley of Garden City as a rather easy winner.

In an 11 entry Junior Yearling Class, Breezy Lane (Bill Buckley) repeated on a half sister to the 1st Prize heifer calf. The Judge called her outstanding, pointing out her wonderful top and rump although faulting her some on the strut of her teats.

The Senior Yearling Class brought out 15 head. The Judge made a last minute switch, placing the blue on Plank & Plank's Ledarno Missouri Girl Sally over Breezy Lane Virginia Ruby on size, stretch and scale and a little better in the legs.

The Aged Cow Class of 14 saw last year's 1st and 2d places reversed with Meyers' good Springside Lou Shirley getting the nod over Burgesons' perennial campaigner, Thamesvale Belle. "Shirley" had freshened the night before and Judge Albrecht liked her scale, good rump and udder, although conceding an advantage to the 2d place "Belle" in rear udder. A two-time previous winner, Paganok's Seluhm Double Jewel was in 3d with the Steele & King entry, Betty Colantha Kindilk in 4th. This was probably the strongest class of the show with some of the districts Grand Champions finishing out of the money.

In a 4-year-old class which numbered 7 entries Jerry Aton placed first with his lovely white Fobes Triune Wanda Lou, who though showing almost dry had enough style, refinement and udder to win over Wilbert Hackman's nice Hack Clyde Hill Paganok and last year's Grand Champion, Seluhm Fobes Linda Beauty shown by Don Reges of Smithton.

In the 3-yrear-old class, Paul Selken's State Sale consignment, Seluhm Triune Little Dream, was making up very nicely and was placed over Burgesons' Roburke Successor Lou, who although larger, lacked the sharpness and teat placement of the winner.

The winner in the 2-year-old class was Burgesons' Tabur Supreme Alice (last year's All Missouri Junior Yearling Heifer.) This young cow carried an udder which caused veteran Jersey breeder John Fawcett to comment: "would look good on my best Jersey." She was placed over a very stylish daughter of Hickory Creek Favorite, Carlins Hilltop Favorite Willa, shown by an up and coming FFA boy, Jerry Covert of Pleasant Hope.

Senior and Grand Champion was Paganok's aged cow on her bloom, scale and rump.

The Groups

In the Junior Get, Bill Buckley of Breezy Lane was not to be denied as he placed first with the smooth flashy

(Please turn to page 86)

All-Missouri Winners 1957

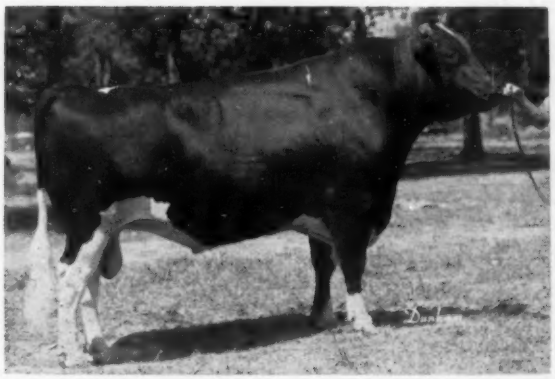

SELUHM TRIUNE MISSOURI BOY
Again Grand Champion and All-Missouri Aged Bull. 1956 picture. Plank & Plank, Garden City, Mo.

SPRINGSIDE LOU SHIRLEY
Grand Champion and All-Missouri Aged Cow. Paganok Farms, Hannibal, Mo.

LEDARNO MISSOURI BOY MARS
All-Missouri senior yearling bull. Steele and King, Butler, Mo.

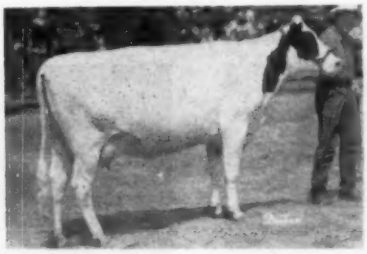

FOBES TRIUNE WANDA LOU
All-Missouri 4-year-old. Jerry Alton, Springfield, Mo.

SELUHM TRIUNE LITTLE DREAM
All-Missouri 3-yearold. Paul Selken, Smithton, Mo.

LEDARNO MISSOURI BOY GLAD
Junior Champion and All-Missouri bull calf. Plank and Plank, Garden City, Mo.

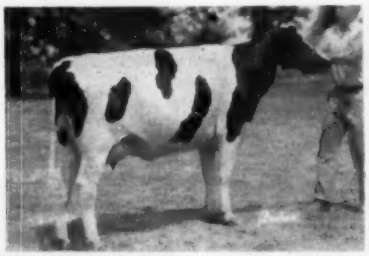

TABUR SUPREME ALICE
All-Missouri 2-year-old, Best Udder and Res. Gr. Ch. Burgeson Farm, Grandview, Mo.

LEDARNO MISSOURI GIRL SALLY
Jr. Ch. and All-Missouri senior yearling. Plank & Plank, Garden City, Mo.

BREEZY LANE RUBY MAMIE
All-Missouri heifer calf. Breezy Lane Farms, Garden City, Mo.

BREEZY LANE RUBY MARJORIE
All-Missouri junior yearling heifer. Breezy Lane Farms, Garden City, Mo.

We lack current pictures of the following All-Missouri winners: junior yearling bull, 2-year-old bull and all groups.

THE WATERTOWN BLUE RIBBON SALE

Featuring the Complete Dispersal of the Carl A. Waldson herd of Fond du Lac, Wis.

The Last Waldholm HIR Averages:
535, 525, 565 and 609 lbs. F.
Selling 7 Daus. of Pabst Sir Comet Oliver (Comet Son From an 1100-lb. Regal Daughter), Has One of the Highest Proofs in the Breed.

THESE TWO DEVELOPED AND EXHIBITED BY PABST FARMS

WALDHOLM ARDIS BURKE BELVALE (VG-89)
365d 6-8 3X 28246 3.7% 1039.2
4th Prize Aged Cow, Wis., 1955

WALDHOLM BLUEBELL BURKE DESIGN (EX)
H.M.A.A. aged cow for Pabst Farms, 1954
953 F. 3.9% 24,526 M.

Mr. Waldson has been using sires of the East Central Breeding ring of Waupun, Wis. for years.

Daughters of these popular sires will be included in the sale. Pabst Sir Comet Oliver, Pabst Burke Belvale, Pabst Comet King, Pabst Sir Raven Dell, Pabst Remer Louis, Carnation Blue Ribbon, Carnation Revelation, Wis Burke Lad and Carnation Merriment . . .

— THESE FOUR SELLING —

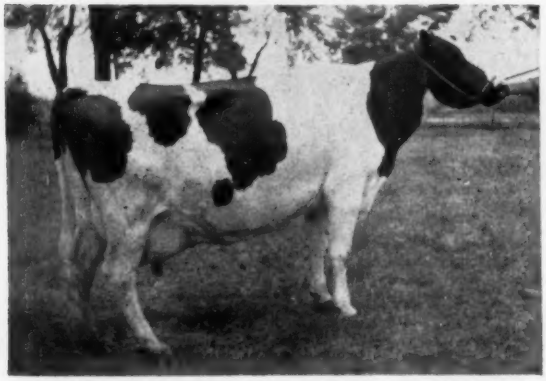

WALDHOLM PRINCESS PAT BELVALE 3085696
4y 348d 2X 16,106 M. 535 F.
A daughter of Pabst Burke Belvale from a 661-lb. daughter of Kyland Admiral.

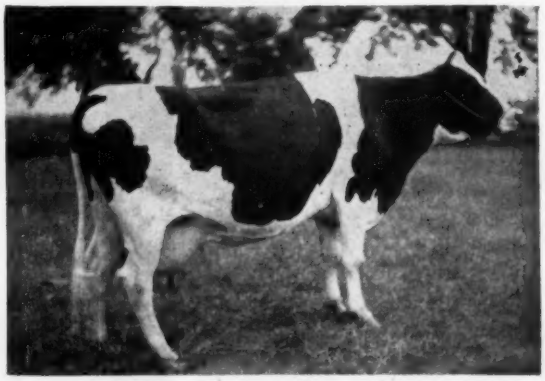

WALDHOLM PRINCESS ANITA KYLAND 3085696
A daughter of Kyland Admiral with five records from 516 to 662 F.

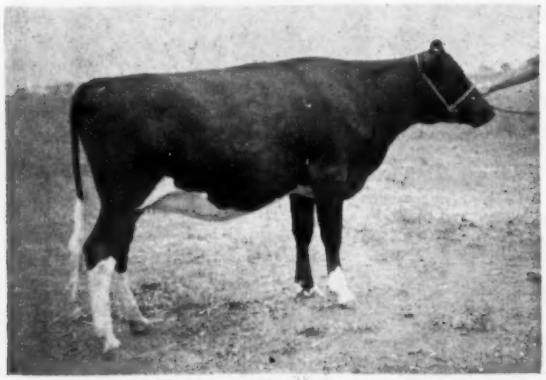

WALDHOLM ZELDA J. RAVEN DELL 4164615
A daughter of Pabst Sir Raven Dell from a 682-lb. daughter of Pabst Sir Comet Oliver. Bred to Carnation Flashy Count.

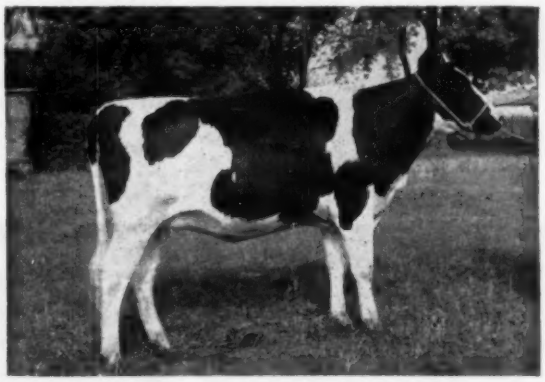

WALDHOLM ROZELL BURKE 4146729
A daughter of Wisconsin Burke Lad from a 593-lb. daughter of Pabst Burke Premier, bred to Pabst Comet King, an 800-lb. Comet son.

For Catalog Send 50c to

FRANCIS DARCEY & SONS

WATERTOWN, WISCONSIN — TUESDAY — NOV. 5

— SELLING —

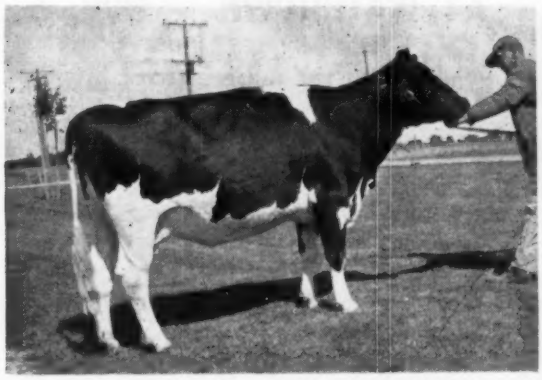

SUNNY CORNER BURKE JEAN 3646249
Daughter of Wisconsin Burke Lad with 416 F. at 1y11m 2X 12,079 M. Her sire a proven son of Wis Ideal from a daughter of Crusader Tidy Fobes of Ventnor.
Joseph M. Mirsberger, Hilbert, Wis.

— SELLING —

ELKHART WIS PONTIAC 4050033
A granddaughter of Pabst Roamer from a 508-lb. VG cow.
—Lakeside Farms, Elkhart Lake, Wis.

— DAUGHTER SELLING —

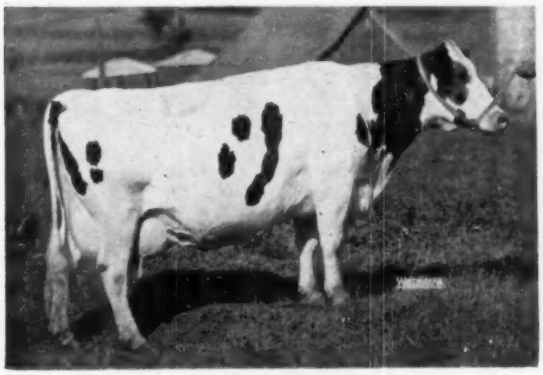

NESHONOC FERN BURKE 2476086 (EX)
Dam of Twillingbek Linda Jean Burke, selling , born 9-24-1956 and sired by Wis Leader, EX-GM.
—Dr. Sigurd Gundersen, West Salem, Wis.

BLUE RIBBON SALE

And These Added Feature Consignments —

CEE KAY FROSTY 4163820
a daughter of Pabst Sir Roburke Rag Apple from a 467-lb. fat dam.
Beckman Bros., Genoa City, Wis.

VIRGINIA FOBES VISCOUNT 4091069
bred heifer from a cow with six records from 736 to 816 F. She is bred to Anthony Rockwood Rocket, EX. Also from **Beckman Bros., Genoa City, Wis.**

HUGO ALBRECHT, NEW ULM, MINN. is sending us the very showy heifer that was first prize junior yearling for him at the Minnesota State Fair. She is Rosser Lizzie Supreme.

RUBY ACRES, ELKHORN, WIS. consign a Leader daughter from a 672-lb. daughter of Pabst Roamer — also a Leader son from a VG daughter of Carnation Administrator.

A FEW CHOICE CONSIGNMENTS FROM:
Robert Bird, Oakfield, Wis., a bred heifer from an Excellent All-American nominee.

Robert Romey, Whitewater Wis. a 532-lb. fat 2-year old daughter of Schutzholm Roamer Don Darkey, classified 83 GP at 2-yrs. with a VG mammary system.

OTHER CONSIGNORS: Carnation Farms; Elsmer Berg & Son; Green Bay Reformatory; Christ Mayer, Alfred Paper, Archambault Farms.

BLUE RIBBON SALE

Carnation's Wonderful Consignment pictured p. 47 of the issue of Sept. 28

WATERTOWN, WISCONSIN

See Next Page →

A TOP NOTCH DAUGHTER OF THIS GREAT COW SELLS

HER DAUGHTER SELLING

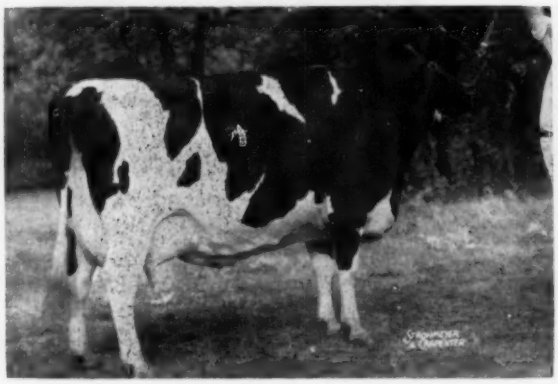

CAMP McKINLEY PONTIAC HOMESTEAD (EX)
7y 365d 3X 20,516 m. 3.8% 777 A. R.
She was Hon. Mention All-Am. Aged Cows, 1952, Res. Grand Champion at Waterloo in 1952.

AT WATERTOWN — NOV. 5

FROM BRISTOL FARMS, BRISTOL, WIS.:

MAN-O-WAR B F MISTRESS PAULA
(VG — 86 — AT 2 YRS.)

She made 426 F., 10,330 milk at 2 yrs. in 304 days. Her sire is Man-O-War Woodmaster and she is bred for sale time to Weber Junior Burke Lad 1192875, VG, 89 points.

ALSO CONSIGNED FROM BRISTOL FARMS—is a son of Man-O-War B F Bubbles Burke from Twelvelms Skylark Helen — VG-88 points — with 680 of fat.

Both granddams of this selected pedigree bull are members of the Reserve All-American Get of Man-O-War Combine.

BLUE RIBBON SALE

LOOK TO THE NEXT ISSUE OF THE WORLD FOR MORE CONSIGNMENTS AND PICTURES.

To receive Catalog send 50c to

FRANCIS DARCEY & SONS, Watertown, Wis.

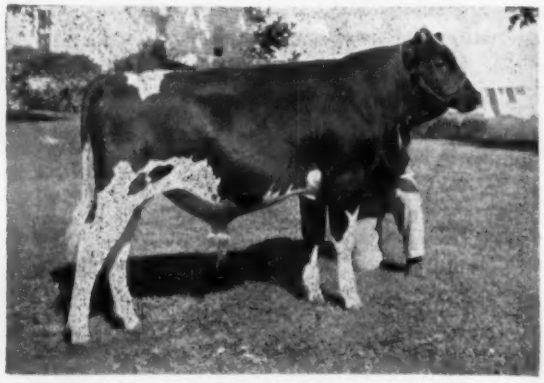

This Selected Pedigree ← *Bull* GOES TO THE

WATERTOWN BLUE RIBBON SALE

TUESDAY, NOV. 5

He is a son of Man-O-War B F Bubbler Burke son of Belle Beauty Ormsby Combine, Excellent daughter of Man-O-War Combine with 101,071 M. and 3,794 F., 6 lacts.

His dam is Twelvelms Skylark Helen, VG, daughter of Sir Skylark Ormsby Fobes Jack. She has a long series of consistent 2X records, calving every year — 680 F. at 9 yrs., 547 F., in 305ds. at 7 yrs., 637 F. in 305 ds. at 5 yrs. Her dam is another Man-O-War Combine daughter, Helen Inka Segis Ormsby, VG, with 653 F., at 12 yrs., and 583 F. at 13 yrs.

BOTH GRANDDAMS OF THIS BULL WERE MEMBERS OF THE RES. ALL-AM. GET OF MAN-O-WAR COMBINE.

← HER DAUGHTER SELLS

CAMP McKINLEY PONTIAC HOMESTEAD (EX)
Res. Sr. and Res. Gr. Champion Waterloo, 1952

8y	2X	AR	293d	15162	4.1%	616.7
7y	3X	AR	365d	20516	3.8%	777.1

Visitors Always Welcome
We are 30 miles south of Milwaukee just off U. S. Highway 45, or 50 miles north of Chicago off Highway 45, 1 mile south of Bristol on Highway 45, ½ mile west.

Also selling the daughter of the EX. Camp McKinley Pontiac Homestead (see picture at left) — she is due at sale time to Weber Junior Burke Lad.

Bristol Farm

Owners

DR. AND MRS. HERBERT LOTHE — BRISTOL, WISCONSIN

The 3rd Romandale Production Sale

At Romandale Farms — Gormley, Ont.

Monday, November 11th — 1:00 P. M.

Farms located northeast of Toronto. From Yonge Street (No. 11 Highway) turn east on Highway 7, passing Ontario Hospital on left, turn north at first traffic light to Victoria Square, follow signs to location of sale.

67 HEAD

16 Bulls — 51 Foundation Females

FULLY ACCREDITED — CALFHOOD VACCINATED — BLOOD TESTED BEFORE SALE DATE EXAMINED FOR PREGNANCY

Because the Romandale herd is being consolidated from three farm units to a single home farm it is necessary to reduce the herd by about 50%. This is therefore a Golden Opportunity to buy not only great young herd sire prospects, but also some outstanding brood cows and their offspring.

12 dams with 23,000 to 35314 M.
17 dams with over 20,000 lbs.
27 dams with over 18,000 lbs.
33 dams with over 16,000 lbs.

5 dams with 1,000 to 1,261 F.
14 dams with over 800 lbs.
27 dams with over 650 lbs.
33 dams with over 550 lbs.

8 SONS OF ABC REFLECTION SOVEREIGN (E-Extra)

Two from Excellent, 5 from Very Good dams (including an All-Canadian heifer), and one from an Hon. Mention All-Canadian heifer by Spring Farm Fond Hope (E) now making 18,000 lbs. milk.

2 SONS OF SPRING FARM FOND HOPE (EX)

Both out of the 1956 Reserve All-Canadian 4-year-old daughter of Bond Haven Rag Apple Maple, now making about 20,000 lbs. on her first official record.

1 SON OF BOND HAVEN RAG APPLE MAPLE

The dam is Leila Texal (VG) — 19,644 lbs. milk — the daughter of Lonelm Texal Highcroft that is the dam of two All-Canadian heifers, and whose two previous sons sold respectively for $6900 and $3500.

5 SONS OF ROMANDALE SUPREME (VG)

This former sire was purchased for $3500 in the 1956 Sale of Stars. One is from an Excellent dam, 3 from Very Good dams, and the other is from the Hon. Mention All-Canadian daughter of Almerson Rocket Supreme (EX), All-Canadian member of the 1956 All-Canadian Produce.

"REFLECTION SOVEREIGN" SON OF THIS 1117-LB. EXCELLENT DAM SELLS!

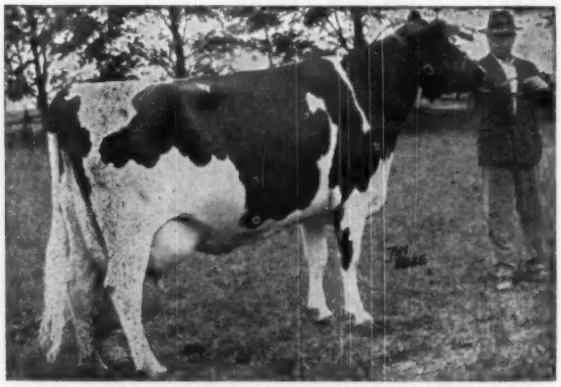

MAHONEY BABE LOCHINVAR (EX)

5y	365d	3X	26321	4.24%	1117
7y	365d	3X	25256	4.17%	1054
6 Lacts.:			111,097	4.17%	4635

Her sire is from a 924-lb. ¾ sister to "Highcroft."
Two sons in service in Central Ontario Unit.

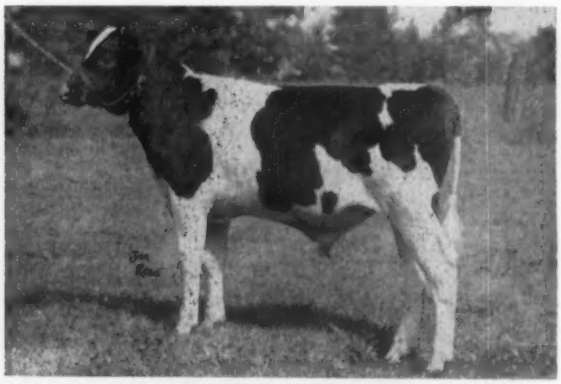

ROMANDALE TEXAL REFLECTION — Sells
Born April 16, 1957

Sired by A.B.C. Reflection Sovereign (EX-Extra) and out of the great Excellent cow at the left. Two maternal brothers in service at Central Ontario Unit. An older brother in service at Romandale.

— Please see following pages for more details

ROMANDALE PRODUCTION SALE

Selling — Full Brother to the Top Selling Bull of 1956

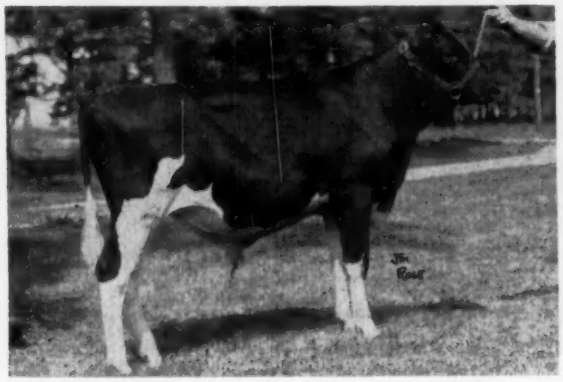

ROMANDALE REFLECTION DARKIE (Sells)
Born Jan. 7, 1957

Full brother to the $10,500 Romandale Dividend that topped the 1956 Romandale Sale. By ABC Reflection Sovereign from the great Fond Hope daughter at the right, she from a daughter of "Highcroft," the popular Leila Texal (VG), foundation matron of Romandale's top female family.

TEXAL FOND HOPE DARKIE (VG)—His Dam

2y	305d	3X	13822	3.70%	511
3y	365d	3X	19322	3.42%	661

All-Canadian 2-year-old, 1954. Her full sister "Sparkle" was All-Canadian 2-year-old in 1956 and is dam of a Romandale junior herd sire. Daughter of Leila Texal (VG), one of the top "Highcroft" daughters. Dam of the $10,500 Romandale Dividend.

The Other "Reflection" Sons:

The son of Bonnie Lonelm Texal High (Excellent), a member of the 1956 All-Canadian Get by Highcroft. She has records over 18,000 lbs. This calf will be with the Romandale show herd at Chicago.

The son of a VG, 786-lb. fat Highcroft daughter. The son of a VG 830-lb. fat Highcroft daughter. The son of a VG 858-lb. fat 2X daughter of Maple Lea Lochinvar. The son of a VG daughter of Bond Haven Rag Apple Maple now making right at 25,000 lbs. milk. The son of the 2nd prize dry 3-year-old at the 1956 Royal, by Fond Hope, and now making 18,000 lbs. milk, next dam VG with 151,567 lbs. lifetime.

The "Supreme" Sons:

Romandale Supreme, the Reflection Sovereign son of Leila Texal, topped the 1956 Sale of Stars. His full brother is now in service at Romandale. He has 5 sons selling, including the one pictured below. Others are from the following dams: Rocket Supreme Almerson, Hon. Men. All-Canadian, with 10,304 lbs. milk out in her first 5 months; A VG Highcroft daughter with 10,332 lbs. milk out in her first 5 months; an Excellent 676-lb. daughter of Lonelm Texal Anthony; and the **VG Lucy Hawthorne Texal**, pictured at top of following page.

The "Supreme" Son of "Lucky Lady" - Great Cow Family

ROMANDALE SUPREME DUKE — Sells
Born March 31, 1957

"Supreme" son of Supreme Lucky Lady (VG), pictured at right. Note that she is a maternal sister to the 1956 All-Canadian Produce.

SUPREME LUCKY LADY — His Dam

4y	365d	2X	16,370	3.57%	585

Now has 11,259 lbs. milk in 5 months of present lactation. From same dam as the 1956 All-Canadian Produce.

at Gormley, Ont., November 11th

Selling 16 Daughters of Lonelm Texal Highcroft!

Eight of them are classified Very Good, and two are members of his 1955 and 1956 winning Gets of Sire. The dam of animals in the sale include 13 Excellent and Very Good daughters of Highcroft.

In addition to "Lucy" (pictured at the right) other Highcrofts selling are: **Laura Texal (VG),** third aged cow in milk at the 1955 Royal. She sells with a daughter by Lonvue Hopeful. **Texal Colantha Diplomat (VG),** with 6y 365d 2X 19,720 3.65% 720, and she has since completed another record of over 20,000 lbs. milk. She sells with her daughter by Hainescrest Sovereign Chore Boy (VG). **Rathbest Tena Texal (VG),** with 6y 365d 3X 23,391 3.36% 786, selling with her ABC Reflection Sovereign son and a daughter by Orchard Vale Texal Marksman. **Dorothy Lonelm Texal (VG),** with 848 lbs. fat. Etc.

LUCY HAWTHORNE TEXAL (VG) — Sells
Member of the All-Canadian and Reserve All-American Get of Highcroft. Sells with her August son by "Supreme."

7 Members of the "Re-Echo" Family:

Lifloc Triune Re-Echo May (GP), right, one of the high producing daughters of Re-Echo May Burke (E), Canadian Champion milk producer, sells with two daughters, one of them with a March 1956 daughter by Highcroft.

Other members of this "Re-Echo" family include a daughter of the Ex-Extra sire, Woodland Senator Posch Pabst, a daughter of the VG 1132-lb. fat Lifloc Macaber Re-Echo, and a September 1955 daughter of Lifloc Re-Echo Voyageur from a Very Good daughter of Highcroft. This heifer is due in December to Romandale Reflection Ace.

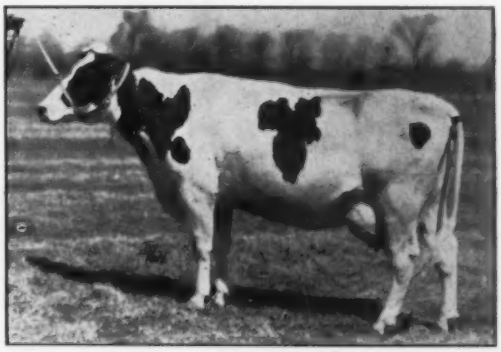

LIFLOC TRIUNE RE-ECHO MAY (GP) — Sells
5y 365d 3X 25069 3.73% 934
One of the top producing daughters of the Canadian Champion milk producer, Re-Echo May Burke (EX), Sells with two daughters and one granddaughter by Highcroft.

SELLING WITH HIS "VG" DAM

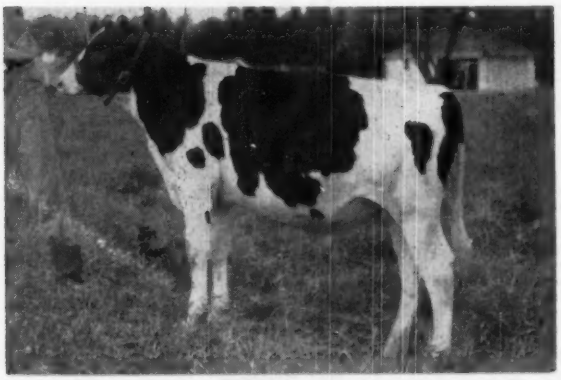

ROMANDALE REFLECTION CHEVRON — Sells
Born March 14, 1957
Son of ABC Reflection Sovereign from Orchard Vale Rag Apple Nettie (VG), also selling. 480 fat in 305d at 2y, 2X, and has 11,782 lbs. milk in 140 days of current lactation. Dam due again in February to a "Reflection" son.

Females Include:

4 Excellent

12 Very Good

9 Good Plus

There are 8 daughters of Excellent dams, 26 from Very Good dams, and 13 from Good Plus dams. The 29 milking females in the sale with completed records have an average of 14,680 milk, 3.84%, 564 lbs. fat for 71 records.

See following page for more females selling.

HAYS FARMS LTD.

Sale Managers

Box 470 — Oakville, Ont.

Other Feature Female Attractions in the

Romandale Production Sale — Nov. 11th

SELLS

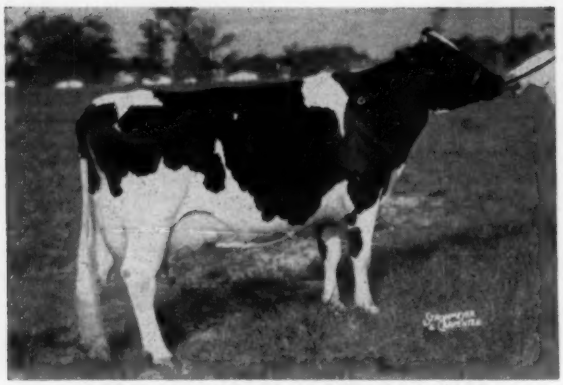

SILVER HILL BURKE NETHERLAND (E)—Sells
$4,000 top of the Forsgate Dispersal. Fresh on August 22nd. Sells with her daughter by Browns Master Antony.

SELLS

GLENAFTON HELBON (VG)—Sells
In 9 lactations she has 151,000 lbs. milk. Sells with her son by ABC Reflection Sovereign and her daughter by Spring Farm Fond Hope that was 2nd dry 3-yr-old at the 1956 Royal.

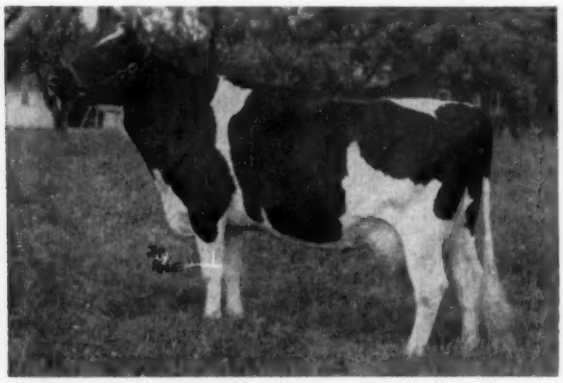

ROMANDALE EYEBRIGHT RE-ECHO (GP) — Sells
Daughter of Lifloc Triune Re-Echo May (see preceding page). 2y 365d 2X 12908 3.59% 463 Sells with her March 1956 daughter by Highcroft. Maternal sister and dam also selling.

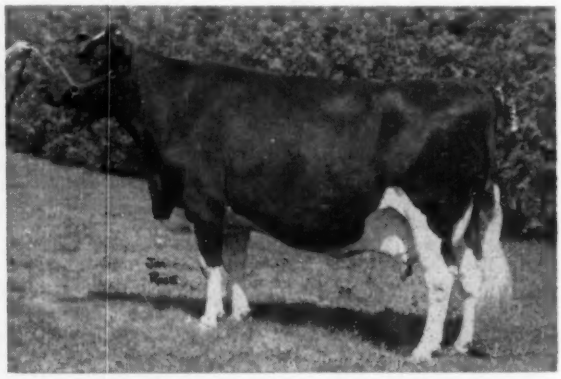

MOUNTAIN VIEW DORINA RAG APPLE (EX)—Sells
$1300 at the 1955 Wolverine Classic. A daughter of Glenafton Rag Apple Craftsman. Full sister to the All-American and All-Canadian Heifer Calf of 1946.

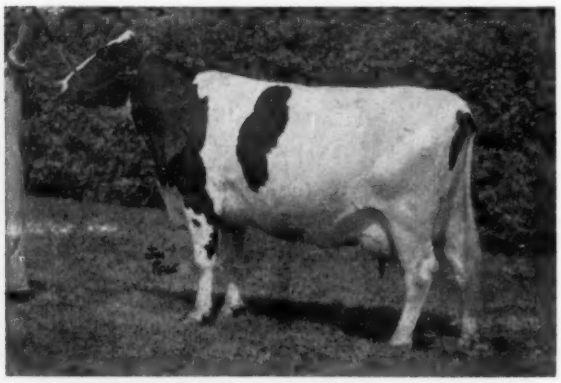

PLUTO SPOFFORD HOPE (VG) — Sells
Daughter of Spring Farm Fond Hope. Now completing another record of over 19,000 lbs. milk. Due in January to Romandale Supreme. Her dam has over 114,000 lbs. in seven 2X lactations. One of four Fond Hope daughters in the sale.

It's a

Golden Opportunity!

MONDAY, NOV. 11th AT 1 P. M.

Send for your catalog today to:

HAYS FARMS LTD.

Sale Managers

BOX 470 — OAKVILLE, ONT.

International Holstein Entries Set New High Records

The Holstein entry list at the International Dairy Show, to be held in Chicago from October 9th to the 15th, hit a new high of 462 in the open and 98 in the junior show—a total of 560. This is up 140 head from last year. Holsteins are entered from the following states: California, Maryland, Ontario, Indiana, Tennessee, Kentucky, Wisconsin, Illinois, Michigan, Ohio, Kansas, Iowa, Pennsylvania, Rhode Island and New Jersey.

Canadian exhibitors will be showing four breeds at Chicago this year, Guernseys, Jerseys, Ayrshires and Holsteins.

The Dairy Parade, downtown on State Street, is scheduled for Saturday, October 12th, at 10 a. m.

The championship rodeo, with Rex Allen as the feature attraction, is expected to fill the amphitheater again this year throughout the week.

The management furnishes us with the following list of exhibitors:

California
Adohr Farms - Camarillo
Edward M. Cate, Jr., - Tulare
Lavacres Farms - Modesto
Wallace N. Lindskoog - Turlock
Lynda Lee Schmidt - Modesto
John Verboon - Hanford

Illinois
Browndell Farms - Caledonia
William A. Cassin - Naperville
Chambric Farm - Rockford
Elmwood Farms - Lake Forest
Ronald Flatness - Morris
Leila Kay Funk - Gridley
Hawthorn-Mellody Farms - Libertyville
Steven Henning - Huntley
Howard Farm - Dundee
Barbara Howard - Dundee
Beatrice Howard Dundee
Leslie G. Howard - Dundee
Harold R. Howard - Mooseheart
Audrey Mathews - Huntley
William McCredie - Huntley
Mooseheart - Mooseheart
Northern Illinois Breeding Co-op., - Hampshire
Ravenglen Farm - Antioch
I. W. & Ray Russell - Elgin
Herman Schrock - Antioch
Nanette C. Smith - Oswego
William H. Williams - Huntley

Indiana
James Beehler - Wakarusa
C. M. Bottema, Jr., - Bridgeport
Canada Farms - Jamestown
Judy Mae Canada - Jamestown
William J. Canada - Jamestown
Lowell W. Clark - Atlanta
Leonard Hibschman - Syracuse
Ronnie Lee Hibschman - Syracuse
Russell Kistner - Elkhart
Emil & Neal Kuhn - Manilla
Pat E. Meehan - Noblesville
Arthur Meeker - Burnettsville
Carolyn Meeker - Burnettsville
Richard Lee Miller - Argos
John A. Newman & Sons - Culver
Ross W. Osborn - Leesburg
Steven Carl Roth - Goshen
Charles Smoker - Leesburg
Linda Smoker - Leesburg
Mary Jean Smoker - Leesburg
Robert C. Smoker - Leesburg
Emra G. Stookey - Milford
John R. Stookey - Milford

Iowa
Bill Durant - Davenport
Alfred M. Paper - Stockton
Elmer F. Paper - Stockton
Kenneth W. Paper - Stockton
Robert Wilkerson - Stockton

Kansas
E. A. Dawdy - Salina

Kentucky
Boontucky Farms - Burlington
Billy Joe Mitchell - Smith's Grove

Maryland
Matthew G. Allnutt - Highland
James A. Claggett - Germantown
Austin B. Coblentz - Jefferson
Virginia Deer - New Windsor
Fair Hill Farm - Gaithersburg
Roscoe T. Harbaugh - New Midway
E. B. Hough - Mt. Airy
Charles E. Iager, Jr., - Fulton
Irvington Farms - Gaithersburg
Leslie C. King - Clarksburg
Merkle U. King - Germantown
James C. Laggett - Germantown
Logwood Farms - Reisterstown
Patricia Messer - Gaithersburg
Roberta Messer - Gaithersburg
Pond View Farm - Gaithersburg
Russell S. Wachter - New Midway
Russell S. Wachter - Keymar

Michigan
Patricia Covert - Leslie
Green Meadow Farm - Elsie
Duane Hickey - Fairgrove
Stuart J. Hutchins - Rochester
Sandra Jackson - Ovid
Janice K. Miller - Williamston
William Miller - Williamston
Nancy Nye - South Haven
Sally Nye - South Haven
Summer S. Sallitt - South Haven
Wayne Lee Shuler - Baroda
Weco Farms - Sparta
Avis Wilson - Sheridan

Minnesota
Edward Neschke & Son - Morristown

New Jersey
Pineyhill Farms - Washington

Ohio
Clark Farms - Norwalk
Todd Cobey - Galion
Henry Conklin & Son - Plain City
Henry Conklin & Son, Inc. - Plain City
William N. Conklin - Plain City
C. N. Culver - Sycamore
Judy Cummings - Sidney
Gaye Dalton - Wakeman
Charles H. Lewis - Hamilton
James M. Lewis - Hamilton
Diana Smith - Marion
Monte R. Waldron - Berlin Heights
Marilyn Zieg - Marion
Tom Zieg - Marion

Ontario
Hector Astengo - Brampton
Hector I. Astengo - Galt
H. I. Astengo - Brampton
William K. Bodkin - St. Thomas
William Dufty & Sons - St. Thomas
Eby Brothers - St. George
J. M. Fraser - Streetsville
Fred B. Griffin - Burgessville
J. A. Hamilton - Brampton
Thomas C. Hays, Jr., - Oakville
Hallward & Houck - Brampton
Gordon W. Innes - Woodstock
Harold James - Sarnia
W. J. Knapp - Galt
Wilfred Leslie - Streetsville
J. M. MacIntosh - Aurora
J. A. McDowell - Oxford Centre
A. H. McKane - Georgetown
Oxford & District Cattle Breeding Ass'n. - Woodstock
Romandale Farms, Ltd. - Gormley
Sheffield Farms - St. George
Hardy Shore & Sons - Glanworth
Elva Vine & Sons - Listowel
Weaver Brothers - Belmont

Pennsylvania
Frank H. Goodyear - Danboro

Wisconsin
Borgwardt Brothers - Valders
Daryl E. Burrow - Fort Atkinson
Marlene Geiser - Chilton
Kenneth Halbach - Bristol
William A. Hayssen - Elkhart Lodge
Allen Hetts - Fort Atkinson
Kaytee Farms - Chilton
DuWayne Kutz - Jefferson
Lakeside Stock Farm - Elkhart Lake
Norman Lauber - Union Grove
Joyce Ann Majeski - Waukesha
Alfred Matteson - Whitewater
Christ A. Mayer - Slinger
Fred R. Mayer - Slinger
Lynn Messer - Beaver Dam
Harvey A. Nelson & Sons - Union Grove
Norris Brothers - Oconomowoc
Pabst Farms, Inc. - Oconomowoc
Piper Brothers Farm - Watertown
Robert Rhodee - Watertown
John W. Rufi - Monroe
Glenn Schlimgen - Mt. Horeb
Sunny Lea Farm - Waukesha
W. G. Timm - Monroe
Emil Wehausen - Manitowoc
Anton E. Wiedmeyer - Richfield
Wisconsin State Reformatory - Green Bay

BRITISH DAIRY ROYALTY TO VISIT U. S.

BRITISH DAIRY QUEEN
To Visit International.

Miss Mona Griffiths, 20 year old daughter of a Welsh dairy farmer, will arrive October 1, for a two weeks' visit to the United States as part of her award for winning the title of British National Dairy Queen. Her visit to the United States is being handled by the American Dairy Association.

She will be appearing in Chicago, the Twin Cities, New York and several other cities. She will also participate in the International Dairy Show in Chicago, October 9-16. (American Dairy Association)

• • •

For one who never knows what she wants, woman is surprisingly apt at getting it.—Gordon Thatcher

"Excellency" Daughter is Big Winner At 1957 Ohio State Fair

☆ 2nd Prize Cow (FFA Show)

☆ Reserve Champion Female (FFA Show)

☆ 2nd Prize 4-Yr-Old (Open Show)

SHADY MEADOW AAGGIE "EX"
(She's classified "Excellent")

Farfields Excellency is Now A Gold Medal Sire

(He made it the hard way — largely through his daughters from artificial breeding.) He is gone, but not forgotten. His daughters continue to write history for COBA members.

Silver Medal Type Award * *

July 29, 1957

80 class. daus. (in 30 different ownerships) averaged 81.1% — **A total of 71% of his classified daughters were from artificial breeding.

Silver Medal Production Award *

HIR Proof: 6-17-57 (305d 2X M. E.)

44 daus.	avg.	13,464M	3.66%	493F
44 dams	avg.	13,102M	3.48%	456F
		+362M	+.18%	+37F

* 42 daughters were from artificial breeding and alone would have qualified him for the award.

You Can Obtain Service From His Son At COBA

SHANGHIGH EXEC DOUBLE BUD
EX-SMT.

← Shanghigh Exec Double Bud (EX-SMT)

COBA Proof: DHIA rec. 2-11-57 (305d 2X ME)

11 daus.	18 rec. avg.	16,118M	3.74%	603F
11 dams	38 rec. avg.	15,148M	3.59%	544F

12 class. daus. avg. 83.7%.

Proven Results

During 1955-56 we bred 143,476 cows with frozen semen. Our 1956 conception rate with frozen semen was equally as high as that with liquid.

Prices For Frozen Semen

For each shipment of 1 to 30 ampules — $7.50 each. 31 or more ampules — $5.00 each. Prices F.O.B. Columbus, Ohio. One ampule is sufficient per service.

Write For Service Information

Extended Pedigrees on Request

CENTRAL OHIO COBA SELECT SIRES **BREEDING ASS'N**

1224 ALTON-DARBY ROAD **Phone: TR 8-5333** **COLUMBUS 4, OHIO**

Indiana Cow Finishes with
1147 lbs. Fat on 2X and Becomes

The New National Champion Junior 4-Year-Old

Records are made to be broken. A year ago the junior 4-year-old class leader in HIR, 2X, 365 days was Nowisco M B B Alberta, who made her 1007.1-lb. fat mark in 1950. This summer Alberta was shoved down into second place by Roppland Admiral Bonny Posch, owned by Ivan Strickler of Iola, Kansas, with a record of 22,900 lbs. of 4.7% milk and 1079 lbs. fat.

On September 20th a new champion in this class was crowned in a farmer-breeder herd at Etna Green, Indiana, her name, Prince Pica Harest Beth (VG), a lovely lady with the urge to milk. Her record-breaking performance of 1147 lbs. fat from 27,657 lbs. of 4.1% milk raises the championship figure by 68 lbs.

Beth was bred by Carl and James Gawthrop, Etna Green, and developed by son Harold Gawthrop. Her dam was likewise homebred, in the Carl Gawthrop herd at Milford, Ind. She is sired by Uneeda Pica Prince (VG), a Silver Medal Type Sire bred by Leonard Hibschman of Syracuse, Ind. and purchased from Hibschman and Gawthrop by Northern Ohio Breeding Association where he is currently in service.

"Pica Prince" is sired by Dunloggin Lochinvar Prince (EX-Gold Medal) and out of Dunloggin Pica (VG), a great transmitting daughter of Dunloggin Footprint, one of the most popular sires ever owned by NOBA. Pica Prince shows an average for his first 11 tested daughters of 16,513 lbs. milk, 3.9%, 642 lbs. fat, an increase of 179 lbs. fat over their dams.

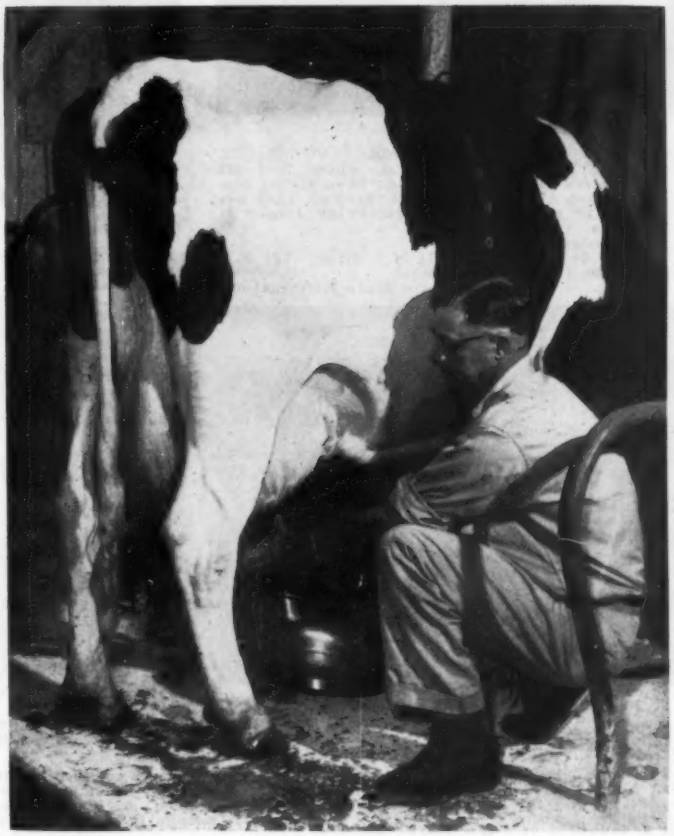

Harold Gawthrop adjusts the machine for the final milking of Prince Pica Harest Beth, (VG), new National Champion HIR junior 4-year-old.

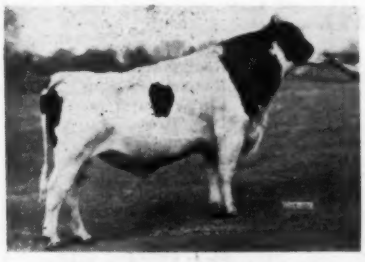

UNEEDA PICA PRINCE (VG)
Sire of the new champion, bred by Leonard Hibschman, Syracuse, Ind. and owned by NOBA, Tiffin, Ohio. Recent HIR figures from Brattleboro show an 11-daughter average for "Prince" of 16,874 lbs. milk, 3.9%, 658 lbs. fat, 2X, 305d, ME. A Silver Medal Type Sire, his 15 classified daughters average 81.6 points.

The dam of Beth was by a son of Pabst Regal that was bred by Russell M. Stutsman of Goshen, Ind., and out of a daughter of Uneeda Lauxmont Della Successor bred by Jos. E. Reed, Millersburg, Ind.

Beth seems to be one of those rare cows that really like to milk. In her first 60 days she made 5850 lbs. milk and 248 lbs. fat, and in the next month added 2840 lbs. milk and 102 lbs. fat. After about six months of continuous high production Mr. Gawthrop realized that he might have a new champion in the making. The Pioneer "Hales & Hunter" boys got into the act about that time and directed her feeding program the rest of the way.

Hopes for a record-breaking performance faltered late in the spring when it became evident that Beth was suffering from hardware. She was operated in June, but recovered completely and quickly and came right back in July with 100 lbs. of fat for the month.

A little party of neighbors, feed company representatives, Surge milker people, and men from the college and Holstein fraternity met in celebration of the new record. A chicken barbecue with all the trimmings was furnished by National Dairy, purchaser of Gawthrop's milk, Pioneer and Surge for the group of 75 persons in attendance.

SELLING

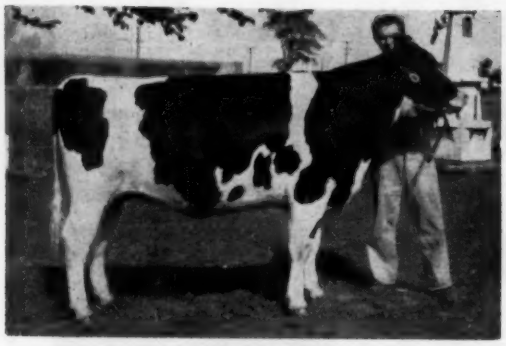

WIS ASSURANCE

Born: May 13, 1955

Sire: Weber Comro Burke Regent, whose first six daughters as Junior 2-yr-olds have actual records from 575 lbs. Fat to 704 lbs. Fat. They average 81 points in classification as Junior 2-yr-olds.

Dam: Wis Fobes Promise
365d 2y2m 3X 17874 M. 4.1% 724 F.

Bred: May 30, 1957 to Wis Symbol.
—Wisconsin State Reformatory.

SELLING

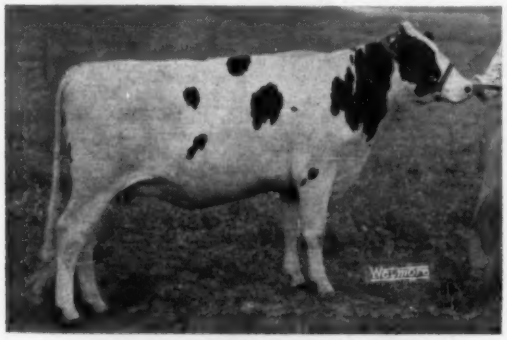

VIGO ROAMER BELDY

Born: May 10, 1955

Sire: Vigo Roamer, whose dam is the famous "Dolly" cow of Elsmer Berg and a Member of the First Prize Produce and Get at Waterloo in 1955.

Dam: Vigo Burke Beldy
2y 2X 342d 13887 M. 4.0% 558 F. HIR
3y 2X 311d 15109 M. 3.9% 590 F. HIR

She is a daughter of Pabst Burke Belvale.

Bred: Feb. 17, 1957 to Vigo Leander (EX. at 3 y.)
—Elsmer Berg & Son.

PLAIN VIEW MARCELLA

Classified 88 points. She won the Best Uddered Class at Waterloo in 1955. She is a full sister to the 1956 Reserve All-American Produce and a Member of the "Leader" Get that was Res. All-Amer. in 1955. AR record at 6y 2X 17672 lbs. Milk 598 lbs. Fat. Her yearling daughter, sired by Man-O-War B F Bubbler Burke and her yearling granddaughter, sired by King Bessie B F Return, have been picked out of the Bristol herd for this event.

U. S. NATIONAL BLUE RIBBON SALE

WAUKESHA . . . WISCONSIN

MONDAY — NOVEMBER 4TH

Sale Starts 11 A. M. Sharp

OTHER FEMALES IN THIS EVENT THAT WE WILL TELL YOU MORE ABOUT IN NEXT ISSUE —

JANICE NETHERLAND BURKE IDEAL — Born: Nov. 10, 1950, with 20,694 lbs. Milk 3.9% test 811 lbs. Fat on 2X — classified "Very Good," and now making a larger record on 2X. She is the highest record daughter of the famous Wis Burke Ideal from Meierkord Netherland Francis Tidy. Be sure and study her pedigree. This is a brood cow. More about her in next issue.
(E. A. Dawdy)

One of the top 4-yr-olds of the year — now being shown at Waterloo — classified 87 points. (Hugo Albrecht)

A daughter of Carnation Revelation Emblem, who is a son of the "Excellent" "Gold Medal Proven Sire" Carnation Homestead Revelation, from Frasea Leonora Wayne, classified "Excellent," with 26624 lbs. Milk 1040 lbs. Fat. Dam: Carnation Lassie Tilda Hazelwood, classified "Very Good" with the following records:

2-7	3X	15481 M	571.7 F	3.7%	352d
3-7	3X	14818 M	533.8 F	3.6%	305d
4-8	3X	20522 M	776.9 F	3.8%	
5-11	3X	16339 M	621.9 F	3.8%	305d
6-11	2X	15345 M	580.3 F	3.8%	
8-1	3X	17877 M	671.0 F	3.8%	

(Carnation Farms)

Carnation Nona Hello Queen - Born: July 1, 1955. Sire: Carnation Flashy Chief, who is sired by Carnation Imperial Chief, "Silver Medal Type Sire," and a full brother to Carnation Ensign, the Reserve All-American 3-yr-old in 1948. "Chief's" dam is none other than Frasea Leonora Wayne, classified "Excellent," with 26,624 lbs. Milk 1040 lbs. Fat. Dam: Carnation Hello Queen Pontiac, classified "Very Good," with 21,067 lbs. Milk 806.4 lbs. Fat as a 5-yr-old. Her dam is a daughter of North Star Joe Homestead. Due the 15th of February to one other than Carnation Madcap Butter Boy, classified "Excellent" and a "Silver Medal Sire." (Carnation Farms)

Two 2-yr-old daughters of Admiral Comet 24th from record dams up to 27,000 lbs. Milk and bred to a son of the famous Wis Venus. Also, a 2-yr-old daughter of the great Admiral Comet himself, who is classified "Excellent." More about these later.
(Pinehurst Farms)

A 2-yr-old daughter of Wis Trademark from a dam with 617 lbs. Fat as a 4-yr-old. (Hugo Albrecht)

A 2-yr-old daughter of Wis Masterpiece from a dam with 20,573 lbs. Milk on 2X as a 5-yr-old. Bred to Elkhart Hi Hope whose dam is Athlone Admiral Grace, classified "Excellent" with 154,540 lbs. Milk 5834 lbs. Fat in 8 lactations.
(Lakeside Farms)

HONOR ROLL TO DATE . . .

Elmwood Farms
Pabst Farms
Pabst-Knutson
Pinehurst Farms
Sunny Lea Farms
Elmer Dawdy
I. P. Stewart
Hugo Albrecht
Jergens Holstein Farm
Carnation Farms
Bristol Farms
Ray Bottema
Wisconsin State Reformatory
Lakeside Farms
George Kieffer
Ravenglen Farms
Christ Mayer
Imig Bros.
Beckman Bros.
John W. Rufi
Elsmer Berg & Son
Krull Farms
Louis A. Weise
Anton E. Wiedmeyer
G. J. Fieder
Walter Lange & Son
Earl Hughes

FOR INFORMATION WRITE

BOX 177

W. L. BAIRD COMPANY - WAUKESHA, WISCONSIN

U. S. NATIONAL BLUE RIBBON SALE — NOVEMBER 4th — WAUKESHA, WISCONSIN

SELLING

WIS TIP TOP KING

Born: April 29, 1957

This calf is 90% bred the same as "Maestro." His 7 nearest dams average 821 lbs. Fat 21,747 lbs. Milk.

Sire: Wis Symbol

Dam: Wis Figurine, classified "Very Good" as a 2-yr-old.

365d 2y 3X 15348M 4.2% 638F AR

HIS SIRE

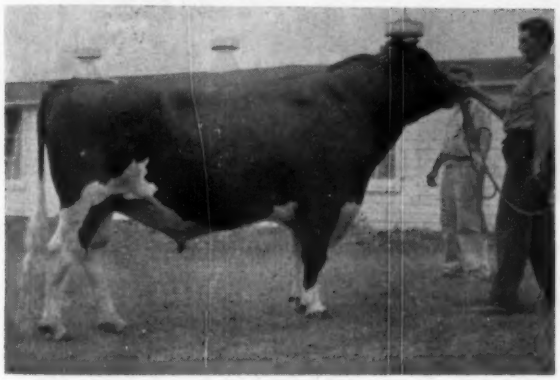

WIS SYMBOL
Classified "Very Good." Sired by Wis Leader and from Wis Venus, classified "Excellent" — 24,227 lbs. Milk 946 lbs. Fat. 1st on the Honor List in 1947. Sire of the $30,000 "Maestro" bull.

HIS DAM

WIS FIGURINE
Classified "Very Good" at 2 years.
365d 2½y 3X 15348 M 638 F 4.2%
She is a granddaughter of Fobes Ormsby Ventnor Mercedes with 26,240 lbs. Milk 949 lbs. Fat, and a full sister to the famous "Elgin" cow with 1000 lbs. of Fat. She is also a granddaughter of Wis Ideal from Wis Lona with 22,588 lbs. Milk as a 5-yr-old, who is a full sister to Prima Donna, who is classified "Excellent," who is the dam of "Repose," classified "Excellent" - "Repose" being the dam of "Maestro."

WISCONSIN STATE REFORMATORY GREEN BAY, WIS.

Among The Other Bulls That Are in This Event - (5 of Them Are From "Excellent" Dams)

A son of Frasea Ideal Pilot from Carnation Skylark Wayne, classified "Excellent" — 25,636 lbs. Milk 1043 lbs. Fat. (Carnation Farms)

A son of Wis Leader from the great brood cow, Ravenglen Triune Urena, classified "Excellent," and now making between 1100 and 1200 lbs. of Fat on 2X. (Ravenglen Farms)

A yearling son of Brauns Sunny Lea Design, classified "Very Good" — first daughter with over 19,000 lbs. of Milk. Dam: Zarnowski Tri Burke Belle, famous "Excellent" daughter of "Raven" — "Gold Medal" "Excellent" Proven Sire. (Sunny Lea Farm)

A son of The Duke Zeldenrust, sire of the 1st Prize Junior "Get" at Indianapolis, 1957 — from Franlo Antony Leona, classified "Excellent" — 24,406 lbs. Milk 1019 lbs. Fat 4.2% test. Her dam is Franlo Aaggie Leola, also classified "Excellent." (Ray Bottema)

A son of the "Gold Medal-Excellent" Sire, Pabst Regal, from Pabst Roamer Judy, classified "Very Good" — 24,970 lbs. Milk 882 lbs. Fat. She is a daughter of the famous "Excellent-Gold Medal" sire, Pabst Roamer. (Pabst Farms)

A son of Wis Leader from Carnation Oostie Piebe, classified "Excellent" — two records over 20,000 lbs. of Milk. (W. L. Baird)

A son of Wis Leader from Lange Raven Cherry now on test as a 2-yr-old. Lange Raven Cherry is a daughter of the "Excellent-Gold Medal" "Raven" from Wis Charity herself who is classified "Excellent," and has over 30,000 lbs. of Milk as a 7-yr-old. (Walter Lange)

A yearling son of Carnation Jet Ace from a "Very Good" daughter of "Fond Hope." (Louis A. Weise)

To Insure Catalog in Advance of Sale, Send 50c to

W. L. BAIRD COMPANY Box 177 WAUKESHA, WISCONSIN

Our Greatest TO THE BLUE RIBBON SALE

WAUKESHA
NOV. 4

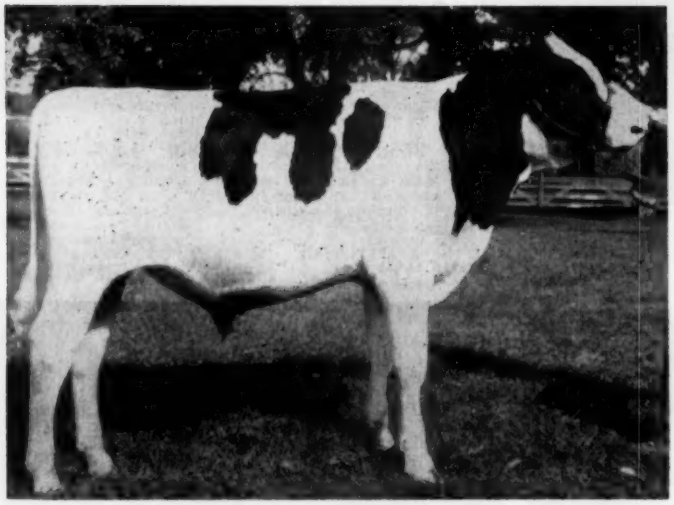

← *Ravenglen Rex Triune*

BORN FEB. 1, 1957

SON OF WIS LEADER — HIS EX. DAM PICTURED OPPOSITE PAGE.

Ravenglen is happy to consign this great prospect to the Blue Ribbon Sale. We know that he will please the most discriminating buyer, and favorably influence type and production. Consider these facts:

1. He is a great individual. Nicely marked with a high level rump, good legs, tremendous capacity, a beautiful front end, clean cut, vigorous, stylish general appearance, he gives every indication of carrying on his great inheritance.

2. He is by "Excellent," "Gold Medal," Wis Leader. There are those who say **he** is quite a sire.

3. His dam is our "Excellent" Ravenglen Triune Urena. The great bodied Urena, weighing over a ton, is a great producing cow and a great brood cow. Good cow men say she is one of the all-time great cows. Last year on 2X she made 960 lbs., 3.9%. This year she has 920 lbs., 3.9% in 242 days, and will finish with a good record.

4. Urena has close up in her pedigree these famous cows: ORMSBY TRIUNE PRINCESS 3RD, "Very Good," 5y 365d 20035M 3.7% 742F, sold for $2000, member All-American Produce, 1949. Two "Excellent" offspring. One $7500 son. RAVENGLEN SENATORA TRIUNE, "Excellent," 4y 365d 19590M 4.5%, 879F, sold for $7200, one $11,000 and $9000 son. First on 1949 Honor List. ORMSBY TRIUNE PRINCESS, "Excellent" dam of All-American Produce, 1949; MONTVIC BONHEUR HARTOG, "Gold Medal," World's Record 365d 4y 24248M 4.75% 1153F, three "Excellent" and two "Extra" sons. RAVENGLEN PRINCESS TRIUNE CREATOR, "Excellent," member All-American Produce. Sold for $6000 at 10 years of age. Two "Excellent" offspring. 125,000 4% milk. LADY SENATOR MADISON, dam All-American Produce, nine All-American awards to her progeny. Urena comes honestly by her size, sharpness, and capacity. Her present record could exceed the highest record of any of these great brood cows.

5. Urena is from the heart of the Triune family. Her maternal and ¾ brother, Ravenglen Triune Prince, "Excellent" and "Gold Medal," is the sire of Ravenglen Genius Triune, All-American bull calf of 1956 and in 1957, three times Grand Champion, and Junior Champion at Wisconsin and of Ravenglen Sissie Triune, Junior Champion at Wisconsin, 1957. He has two "Excellent" offspring in our herd and the promise of many more. His two oldest daughters are "Excellent" with 812 lbs., and "Very Good" with 819 lbs., both on 2X. Where is there a greater family?

RAVENGLEN FARMS
Antioch, Illinois

ROBERT L. HUNTER, Owner

If you are looking for a bull with "Excellent" All-American type, size, scale, dairy character, and outstanding production packed into every generation of his pedigree, you can't beat Rex.

EARL MOELLER, Manager — BOB DAY, Herdsman

U. S. NATIONAL BLUE RIBBON SALE

WAUKESHA, WISCONSIN

MONDAY ..... November 4th

Featuring

RAVENGLEN REX TRIUNE (BORN FEB. 1, 1957)

(PICTURED OPPOSITE PAGE)

— HIS SIRE —

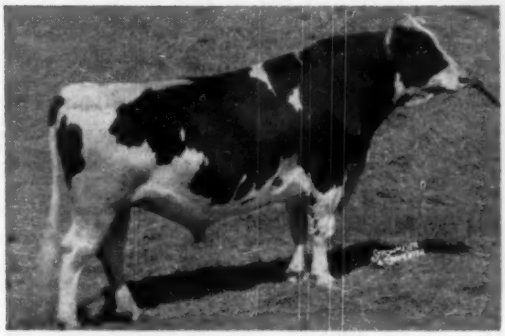

WIS LEADER (EX - Gold Medal)

— HIS DAM —

RAVENGLEN TRIUNE URENA (EX)

1st prize Bull Calf, Lake District Show, 1957.

This outstanding calf has a pedigree that is packed with production and type. His sire is "Excellent" and "Gold Medal." His dam is "Excellent," and is promising over 1100-lbs. of fat on 2X; she is a maternal sister, and carries 75% the same blood as Ravenglen Triune Prince, "Excellent-Gold Medal," sire of the All-American Bull Calf, 1956, sire of the Junior Champion Male and Junior Champion Female at the 1957 Wisconsin State Fair.

WIS LEADER 915940
"Excellent"
"Gold Medal Proven Sire"
Grand Champion, Northern and Central Wisconsin Fairs, 1949 and 1950.
All-Amer "Get," 1956.
Sold for $13,000 in 1952.
10 "Excellent" offspring
49 A R daughters
4 from 831 to 1042 lbs.
28 from 505 to 739 lbs.
Plain View Inga "E"
365d 5y 3X 25942 4.0% 1042
365d 4y 3X 24609 4.1% 1001
(Wisconsin State Leader)
All-American Aged Cow, 1956.
Wis Empress Burke "VG"
365d 6y 3X 23260 3.7% 858
Sire of —
Pabst Leader Walk "E"
All-Amer. Jr. Yrlg., 1955

RAVENGLEN TRIUNE URENA 3122167
"Excellent
H T Records —
364d 6y 2X 24315 3.9% 960.0
318d 3½y 2X 12463 3.8% 468.8
365d 2½y 2X 11552 3.9% 448.2
212d 7y 3X 19652 (SA) 836.2
(Incomplete — still milking 75 lbs. per day, expected to finish with over 1100 lbs., 2X.) DHIA dau. with 566 lbs. 3y 2X.

WEBER BURKE CYCLONE 819476
Jr. Champion, Weber County Dairy Show, 1941.
24 A R daughters
7 from 808 to 1042 lbs.
16 from 575 to 796 lbs.
8 H T daughters
7 from 442 to 619 lbs.

WIS SYMPHONY 2208022
Fat 365d 5½y 843.10
Milk (4X-4.3%) 19571.00
Fat 365d 3y 710.60
Milk (4X-3.9%) 18183.00
Dam of —
Wisconsin Mirth
Fat 365d 5y 795.10
Milk (4X-3.9%) 20448.00

RAVENGLEN HARTOG TRIUNE 974479
"Silver Medal Prod. Sire"
Grand Champ., Kentucky, 1949.
Jr. Ch., Ohio, Ill., Ind. 1947. 1st 2-yr-old, Ohio, Ky., 1949. Sold for $9,000 in 1950.
4 A R daughters to 679 lbs.
19 H T daughters to 960 lbs.

ORMSBY TRIUNE PRINCESS 3D 2352012
"Very Good"
363d 5½y 3X 20035 3.7% 742.1
305d 5½y 3X 18162 3.7% 666.7
237d 6½y 3X 16293 3.9% 627.6
305d 4½y 3X 17409 615.6
Mem. All-Amer. "Produce," 1949.
1 son "E" and "Gold Medal"
1 dau. "E", with 960 lbs., 2X.

WISCONSIN ADMIRAL BURKE LAD "VG-GM"
All-Amer. "Get," 1947, 1948.
49 "Excellent" offspring
13 Gold Medal Proven sons
21 daus. with over 100,000-M
94 A R daus., 31 from 805-995 lbs.

WEBER BURKE PRIDE "E" 1872852
H T Records —
365d 6½y 2X 16609 587.6
340d 5½y 2X 14714 3.8% 564.7
8 lact., 123,641-M 4,362.1-F

CRUSADER TIDY FOBES OF VENTNOR 771551
2d prize Sr. Yrlg., Wisconsin and Minnesota State Fairs, 1940.
20 A R daughters
6 from 840 to 1019 lbs.

WISCONSIN HARRIET 2025958
Fat 343d 2y 501.40
Milk (4X-4.3%) 11586.00
Fat 305d 2y 475.50
Milk (4X-4.3%) 11056.00

RAVENGLEN MONTVIC HARTOG
21 A R daughters to 722 lbs.
41 H T daughters to 852 lbs.

RAVENGLEN SENATORA TRIUNE
"Excellent"
365d 4½y 3X 19590 4.5% 879.3
305d 6y 2X 19266 4.4% 852.0
7 lact., 121,808-M 5,189-F
Sold for $7,200 in 1950.

KING BESSIE SENATOR "E" 741205
All-Time All-Amer. Sr. Yrlg.
All-Time All-Amer. 3-yr-old
Six Times All-American
47 A R Daughters to 879 lbs.

ORMSBY TRIUNE PRINCESS
"Excellent"
365d 2y 3X 16123 3.8% 610.5
305d 2y 3X 14474 3.7% 539.8
All-Amer. "Produce," 1949
All-Ill. "Produce," 1949.

WATCH COMING ISSUES ! !

TO INSURE CATALOG IN ADVANCE OF SALE, SEND 50c TO

W. L. BAIRD COMPANY BOX 177 WAUKESHA, WISCONSIN

A BLUE RIBBON Sale Headliner

at Waukesha, November 4

This Great Heifer Sells!

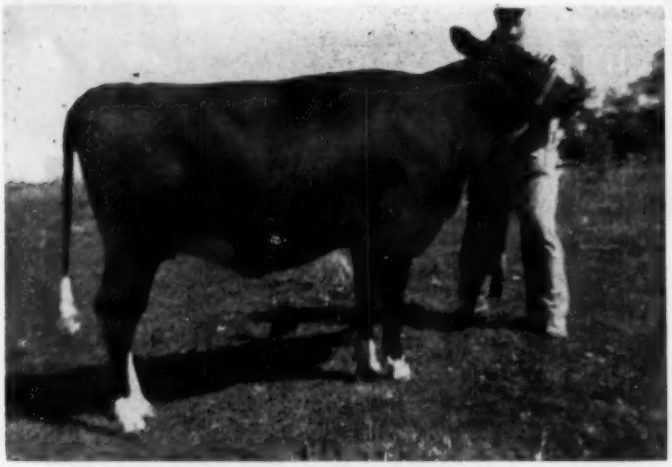

HONEYWOOD SYMBOL NIGHTINGALE
Born May 30, 1955

Honeywood Symbol Nightingale

Sire: Wis Symbol, sire of Wis Maestro ($30,000). His daughters in the Harvey Nelson & Sons herd and here at our place are producing very well and are of exceptional type. One of the most popular young sires of the breed.

Dam: Wis Nightingale (Excellent). We purchased her for $1725 in the Top of the Crop sale, the top price for heifers under 2 years. We sold her last year as an attraction in the National Convention Sale to John Stoffell of Tennessee. She is a large strong cow weighing over a ton at the time of the Convention.

2y	365d	2X	15389	516.5	AR
3y	365d	2X	13500	476.2	AR
4y	336d	2X	12600	411.0	HT (inc.)

This heifer was bred Feb. 15, 1957 to Honeywood Masterpiece Comet, son of our Gold Medal Wisconsin Masterpiece Ormsby from our 729-lb. daughter of Pabst Comet. Due shortly after sale time.

HER SIRE

WIS SYMBOL
Sire of "Nightingale"

Also this fine herd sire prospect!

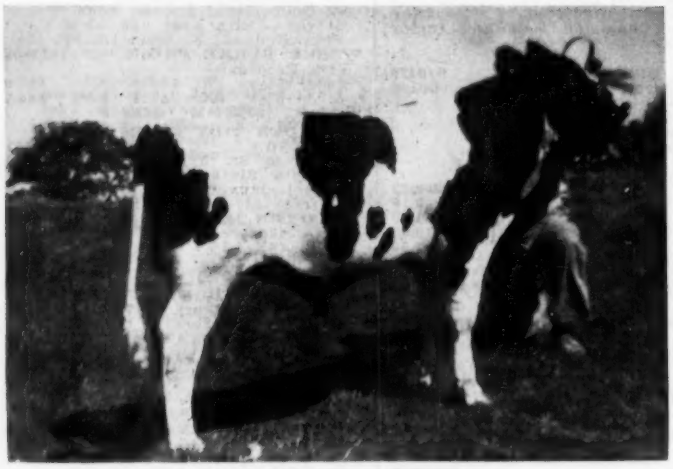

HONEYWOOD CRUSADER PRIDE
Born Dec. 1, 1956

Honeywood Crusader Pride

Sire: Wis Ideal Crusader, Gold Medal proven son of Wis Ideal from Wis Nellie Crusader. He has several Excellent daughters at Ben Dibble's and is an outstanding sire of type and production.

Dam: Maple Meadow Ollie Veeman. We purchased her from A. J. Bonnett and she developed into a top producer and brood cow. We have a beautiful uddered 2-year-old classified Excellent on udder and promising 600 lbs. fat on 2X. The old cow herself is a high Very Good, Excellent on rump and udder, fore and rear. She has:

7y	365d	19585	675
6y	351d	18223	622

BLUE RIBBON SALE

KRULL FARMS ◆ Lake Mills, Wisconsin

Certified & Accredited

A Herd Sire Prospect Par Excellence!

in the . . . BLUE RIBBON SALE

WAUKESHA, WIS. — NOV. 4TH

ZELDENRUST DUKE PERFECTION

Born Feb. 20, 1957.
His 3 nearest dams average:
20,916 M 4.06% 849 F.
His full brother sold for $2,000.
He is a direct-line descendant of Montvic Rag Apple Colantha Abbekerk through one of the breed's greatest female families.

THE DUKE OF ZELDENRUST 1231051
"Very Good"
Best Rec. of 5 nearest dams ave.:
18570 M 765 F 4.12%
Paternal brother of:
3 "Excellent" sisters
Maternal brother of —
Zeldenrust Treasure Colleen VG
H T Record —
365d 2y 2X 22426 3.7% 824
Franlo Roburke Regent
$6550 (Top M) — Franlo Disp. 1950
Res. All-Am. Bull, 1950-1952.
Franlo Gen Treasure Model "E"
Sr. Ch. Bull, Ind. & Kent, 1952
1st Jr. "Get," London CS, 1956
Paternal brother of —
Hokeland Zeldenrust Princess "E"
365d 3y 3X 22110 3.6% 794
(Indiana State Leader)

FRANLO ANTONY LEONA 3503580
"Excellent"
H T Records —
365d 4y 3X 24406 4.2% 1019
(Ind. Ch. for fat in class)
365d 2y 3X 21753 4.0% 865
279d 3y 3X 17089 4.0% 690
Dam of —
Zeldenrust Valiant Lady "VG"
HM All-Am. Heifer Calf, 1954
294d 3y 3X 22365 874.1
Maternal sister of —
Franlo Treasure Joyce "VG"
All-Am. Jr. Yrlg. Heifer, 1951

ZELDENRUST KORNDYKE PARTHENEA 924264
"SMP"
3d Aged Bull, Ind. S. F., 1950
22 tested daus. average:
13274 M 3.6% 477 F (ME)
Sire of —
2 "E," 1 "VG," 3 "GP" & 1 "G" daus
Hokeland Zeldenrust Lady Iris
321d 2y 2X 16379 3.4% 551
Glenson Zeldenrust Mildred
365d 2y 2X 13265 4.1% 539

BROWNS MISTRESS CORRINE 2645677
"Good Plus"
$6750 (Top)—Franlo Disp., 1950
Res. A.-A. 3-year-old, 1946
354d 7y 3X 21117 4.1% 862
365d 6y 3X 21155 4.1% 859
305d 2y 3X 18891 3.6% 675
H T Records —
277d 9y 2X 15375 4.1% 628
230d 8y 2X 12112 4.1% 482
1 "VG" dau. with 824 F
1 "E" son
1 All-Am. 1 Res. progeny

BROWNS MASTER ANTONY 1006477
$1250—Franlo Disp., 1950.
7 daus. from 431 to 865 lbs.
1 "E," 5 "GP" & 1 "G" daus.
1 "VG" son
2d Sr. "Get," St. Hyacinthe, '56
Creston Antoinette "GP"
H T Record —
365d 2y 2X 15949 3.4% 549
Forsgate Antony Star
$1650 — Forsgate Sale, 1955.

FRANLO AAGGIE LEOLA 2913012
"Excellent"
$1800—Franlo Disp., 1950.
Res. All-Am. Heifer Calf, 1948.
HT Records —
317d 7y 3X 17226 3.9% 666
365d 3y 2X 15903 3.9% 623
365d 4y 3X 15436 3.9% 597
3 daus.: 444 to 1019-lb. fat
1 "E," 1 "VG" & 1 All-Am. daus.

ZELDENRUST KORNDYKE CORNUCOPIA
Jr. Ch., Miss St. Fair, 1940.
31 Tested daughters average:
11570 M 410 F 3.54% (ME)
1 "VG" daughter
2 daus. over 100,000-M

ZELDENRUST K B K O PARTHENEA
1st 2-year-old, Miss. St. F., 1940
H T Record—
359d 7y 2X 14276 3.6% 517
Pat. Sister to Bessie Burke Orm. Korn.: 365d 7y 2X 17626 3.9% 690

MONTVIC R. A. MASTER
"EXTRA & E"
27 Mat. records by 27 daughters ave.: 18238 M 703 F 3.85%
2 "E", 23 "VG", 56 "GP" & 8 "G" dtrs
4 "E" and 30 "VG" sons
11 daus. over 100,000 M

PRIDE POSCH MARGARET "VG"
305d 4y 3X 17241 690 F 4.0%
9 lacts. 3X: 151366 M 5571 F 3.68%
4 daus. 135 to 862-lbs. fat
1 "VG" daughter
1 "E" proven son

MONTVIC R. A. MASTER "Extra & E"
1 All-Am. 2 Res. Progeny
20 Honor List daughters
Browns Mistress Lucy "VG"
365d 5y 2X 26486 3.5% 930 HT

BROWNS MISTRESS ANNETTE "E"
365d 4y 3X 22876 3.86% 883
10 lacs.: 195128 M 7424 F 3.8%
3 daus.: 353 to 800-lbs. fat
1 "VG" son
$3000, $1250 & $1200 Progeny

CHIP OF NETTIE & AAGGIE
44 tested daughters
Ave.: 12510 M 427 F 3.42% (ME)
1 "VG", 5 "GP" & 3 "G" daus.
6 All-Am. 1 Res. 3 HM progeny
All-Amer. "Get," 1946.

FRANLO CHIEFTAIN VICTORIA
"VG"
$2200—Franlo Disp., 1950.
H T Records—
365d 7y 2X 18753 4.0% 754
333d 9y 2X 19109 3.9% 747
2 daus.: 666 & 698 lbs. fat
1 "E" Res. All-Am. daughter

ZELDENRUST FARM

☆ Ray Bottema, Beech Grove, Ind.

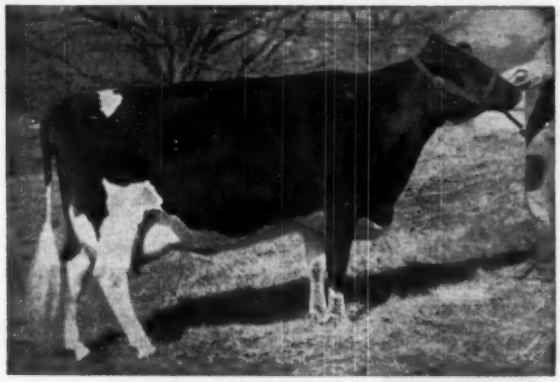

His Dam: FRANLO ANTONY LEONA (EX)

His Dam's Dam: FRANLO AAGGIE LEOLA (EX)

Consigned to Our Local Fall Sales

TWO DAUGHTERS OF CARNATION HOMESTEAD HIGHBOY

BRED TO

CARNATION HIGH MERIT

Our son of Frasea Leonora Wayne (1040-EX 94) and sired by Carnation Madcap Butterboy whose daughters are getting rave notices from visitors at Carnation.

To the Calumet "400"
Chilton, Wis.
Nov. 2, 1957

Christy Homestead Contata 4104191
Born: 11-2-55; Due 3-5-58
Vaccinated
Her dam is Christy Homestead Sue with 15603M 3.9% 608F. as a 4 yr. old.
She is a daughter of Celebrity (VG-GM) and is a full sister to "Susanna" who was twice a National Milk Champion and the only cow to have 4 first places on the 1952 National Honor List. Holder of 8 Wis. State Records for Milk and Fat. Sue has a daughter with 605 F.

To the Fond Du Lac County Sale
Fond Du Lac, Wis.
Nov. 9, 1957

Christy Homestead Baby 4068563
Born: 3-10-55; Due: 12-27-57
Vaccinated.

Her dam is Christy Homestead Bernice, a daughter of Carnation Celebrity with 551 lbs. fat. Her dam and granddam also strong 500 lb. cows. This heifer comes from a family that is big, strong and long lived.

We consider both of these heifers worthy additions to your breeding program.

CHRISTOPH FARMS, Chilton, Wis.

Certified — Accredited

DID YOU KNOW —

That all eight of the EX. WIS LEADER Daughters were bred here?

All of them carry the Plain View prefix. Pictured at the right is one of them—two others made up the 1956 Res. A.A. Produce for Pabst Farms, another was A. A. aged cow.

PLAIN VIEW ORMSBY CAROL (EX)
Heifer records of 591, 645 and 665 F. and now making 700F. — All 2X. Nom. A.-A. aged cow, 1956. Owned by Elsmer Berg & Son, Brownsville, Wis.

NOW—we can offer sons of Pabst Cyclone and of Wis Raven Cyclone — many of these from daughters of Wis Leader. These dams have the same blood lines that produced these eight Excellent cows. Write us for details.

Plain View Farm

(Where Good Udders Mean A Lot)
ARTHUR IMIG EST.
NEILLSVILLE WISCONSIN

TEXAS BREEDERS HOLD FIELD DAY AT CARRINGTON FARMS

Texas Holstein breeders met Sept. 17 at Carrington Farms, Austin for their 3d annual Field Day. About 100 were in attendance. A main point of interest was the show-barn where the 17 members of the Carrington show herd were tied, along with some other spring show winners that will not be right for the fall shows.

Theme of this year's field day was "Selection for Type." Signs over each animal gave her classification score and her production, or in the case of younger animals the dam's score and production. The average for the whole group was 84.93 points on type; 16,975 lbs. milk, 611 lbs. fat.

The judging contest started at 6 p. m. Prof. A. M. Meekma of Texas A. & M.; and Dr. A. L. Darnell, a longtime friend of Texas dairymen, were the judges. The Buda FFA team coached by T. A. Green, won first prize, with Donald Ewald of this team making a perfect score. Some of the teams came from as far as 150 miles to compete.

Various guests were introduced, including one from Israel who is studying at A. & M. College, ShaCom Sharar, who gave a short talk on dairying in his country.

Jack Kay, manager of Carrington Farms, gave a talk on what to look for in selecting a Holstein cow and used in his demonstration the 1956 All-American Aged Cow Nomination, Highfield Ty Natoma, who also has a record of 809 lbs. fat. This completely "illustrated" talk brought many fine comments. The meeting was then thrown open for questions with a panel set up of Mr. Meekma, Dr. Darnell, Jack Kay and E. C. Kay. A snack was served from 5 to 7, and the whole occasion was chalked up as another fine success for the Holstein-Friesian Association of Texas.

COLORADO HOLSTEINS TOP REPORT

The Colorado DHIA News report for July in presenting the list of the high cows for each Association shows six with records for the month ranging from 102 lbs. up to 129 lbs. fat. Interestingly, four of these are identified as registered Holsteins, one a grade Holstein and the other simply marked with an H. The highest figure of 129 lbs. was made by a member of the herd of Virgil Lawson in the Pueblo Association.

Featuring These Bloodlines

BURKE

HOMESTEAD

Calumet "400" Purebred Holstein Sale

"45th"

CRESCENT BEAUTY

OUR FIFTEENTH ANNUAL SALE

SATURDAY, 11:00 A. M. **NOVEMBER 2, CHILTON, WISCONSIN**

"WHERE TYPE AND PRODUCTION ARE BOTH IMPORTANT"

All females are from dams that have actual records of over 400 lbs. butterfat.

There are consignments from many of the best herds in northeastern Wisconsin, such as Lakeside Farms, Pinehurst Farm, Christoph Farm, Leonard and Edwin Seybold.

48 Springing Heifers
5 Open Heifers
Six 4-H Heifer Calves
8 BULLS

Calumet County Holstein Assn.

write For catalog Orin Meyer, County Agent Chilton, Wis.

Our Blue Ribbon Winners At The Ohio State Fair

JR. CHAMPION BULL

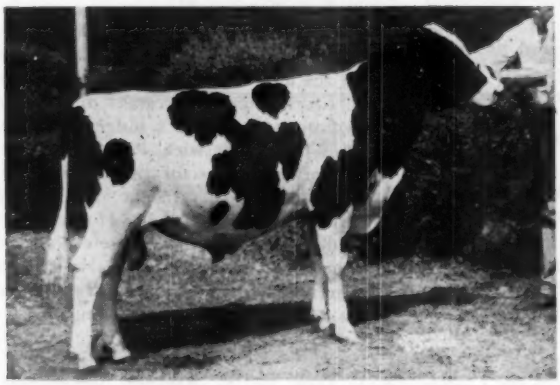

SHANGHIGH EXEC SUPREME HI BOY
First prize bull calf and junior champion. A son of Shanghigh Exec Sally Supreme (EX), the 1950 All-American Bull Calf.

RESERVE JR. CHAMPION BULL

SHANGHIGH EXEC SUPREME PERT
First prize jr. yearling bull and reserve junior champion. A son of Shanghigh Exec Sally Supreme (EX).

● We won a second place ribbon on Shanghigh Exec Supreme Flavia, a junior yearling daughter of Shanghigh Exec Sally Supreme. The junior get of Shanghigh Exec Sally Supreme also won a red in a strong class of 12 junior gets.

CHAS. H. LEWIS & SONS — HAMILTON, OHIO

"Home of Shanghigh Holsteins" 2920 Tylersville Road

ALFRED M. GHORMLEY
(Replica of portrait presented to Dairy Shrine Club)

ALFRED M. GHORMLEY GUEST OF HONOR THE DAIRY SHRINE CLUB – OCTOBER 2, 1957

Alfred M. Ghormley literally came up through the ranks of the dairy industry to his present post as President of the Carnation Company.

One of four sons of a Tacoma minister, he first entered the dairy field as a summer employee at nearby Carnation Farms. His previous agricultural experience had been confined to a back yard poultry flock which, with typical thoroughness, he developed into a source of outstanding exhibition birds.

At Carnation, his keen interest and earnest concentration, coupled with an astounding memory, brought quick recognition. Despite his youth and inexperience he was quickly promoted to herdsman and, shortly thereafter to farm manager.

During his 10 years in the latter post, Mr. Ghormley was instrumental in building the Carnation Holstein herd to national prominence and recognition. In 1929, shortly after the Carnation Company entered the fluid milk and ice cream business he was called from the farm job to enter this new field of supervision.

In 1933, he became a Vice President and a Director of the Carnation Company. A year later, he was appointed directing head of the Albers Milling Company – a large subsidiary engaged in the processing of cereal products and livestock feeds. In February of this year Mr. Ghormley was elected President of the Carnation Company now grown to be a widely diversified organization with a $360 million sale volume and 12,000 employees.

He has spent many years on the national Boards of Directors of the Milk Industry Foundation and the International Association of Ice Cream Manufacturers. A firm believer in consumer education, nutrition research and group promotion of dairy foods, he has long been active in support of the National and affiliated Dairy Council programs and of the American Dairy Association.

PEOPLE

Glen M. Householder, special representative of The Holstein-Friesian Association of America is scheduled to be the speaker at the meeting of the Chicago Farmers Club on October 14 in the Saddle and Sirloin Club. This is the meeting which the Chicago Farmers group annually holds here during the International Dairy Show. In view of the emphasis on production—which so many college speakers have given at meetings of the Chicago Farmers through the year, it was felt that it would be appropriate at this International Dairy Show meeting to have a discussion of the importance of type. Make no mistake, Glen will have a forceful presentation on this subject that he believes in so thoroughly.

Merle R. Campbell, Ames, Iowa, an official inspector of the Herd Classification Program of The Holstein-Friesian Association of America, left Sept. 30 on a three-week mission to Peru and Chile.

He will judge Holsteins at the Chilean National Exposition and will conduct a judging school and type classification demonstration for the Holstein breeders of Peru. The mission is under the joint sponsorship of the Foreign Agricultural Service, USDA and the national Holstein organization.

This is the sixth consecutive year in which a U. S. judge has officiated at the National Show in Chile, as a part of the long range cooperative program between Holstein breeders in the two countries. Last year's judge was Jack Fairchild of Berwick, Pa., who is also an official inspector on the Association staff. Earlier in the year special representative Glen M. Householder judged the National Holstein Show at Lima and Executive Secretary—Robert Rumler, visited that country on his recent South American swing.

Prof. F. W. Atkeson, Manhattan, Kans. has been engaged to judge the Holstein classes at the Grand National Livestock Exposition this year. The dates of the exposition are November 1-10 and the Holstein judging at the Cow Palace will take place on Thursday, Nov. 7 at 9 a. m. This information comes from Walter T. Rodman, livestock superintendent.

YOU NEVER OUTGROW YOUR NEED FOR MILK!

Central Indiana
BLUE RIBBON SALE
Monday, October 21st

STATE FAIRGROUNDS

INDIANAPOLIS, INDIANA

11:00 A. M.

70 — PUREBRED REGISTERED HOLSTEINS — 70

ANIMALS CONSIGNED BY:

PABST FARMS
GEORGE WEIDMAN
CANADA FARMS
BRISTOL FARMS
MARY MILDRED SHELBY
CLAUDE G. WILEY & SON
WALTER HOOD
WALTER R. LANGE & SON
SMOKER & OSBORN
RAY BOTTEMA
HARRELWOOD FARMS
STEVENSON & WALTER
JOCINAH FARMS
DONALD F. ELLINGSON
DONALD J. WEIGEL
LEONARD HIBSCHMAN
INDIANA BOYS SCHOOL
ARTHUR N. WILEY & SONS
INDIANA STATE FARM

AND MANY OTHERS

These Cattle Have Been Selected By The Sales Committee —

HARRY MEEHAN, Noblesville, Ind.
JAMES GORDON, Waukesha, Wis.
ROBERT WILEY, Lebanon, Ind.
LELAND OSBORN, Pierceton, Ind.

PEDIGREES:
W. L. Baird, Waukesha, Wis.

AUCTIONEERS:
A. C. Thomson, Burlington, Ill.
Leland Osborn, Pierceton, Ind.
Mark Bottema, Indianapolis, Ind.

The Sales Committee has traveled hundreds of miles to make these selections with the idea of selecting only the best.

For Catalog, Send 50c to

W. L. BAIRD COMPANY BOX 177 WAUKESHA, WISCONSIN

CENTRAL INDIANA BLUE RIBBON SALE

MONDAY, OCTOBER 21 — INDIANAPOLIS, INDIANA

INDIANA STATE FARM — Harry Meehan was given a free hand at the Indiana State Farm at Green Castle, Ind. and selected only the top — 17 head in all — 4 daughters of Indiana Governor De Kol General, who is a grandson of Carnation Gov. ernor Madcap. These animals have records up to 631 lbs. Fat as 2-yr-olds, and will be fresh or springing . . . 4 two-year-old daughters of Indiana Viscount Model who is a grandson of the famous "Gold Medal - Excellent" sire, Posch Ormsby Fobes 14th — out of dams with records up to close to 20,000 lbs. of milk. Some of these heifers will weigh 1300 lbs. . . . 4 two-year-old daughters of Indiana General Jackie, out of high record dams that will be springing or fresh.

Among the consignment of 17 head is a 10-months old son of Fayne Shiawana Grandmaster out of a dam with over 20,000 lbs. of Milk — 734 lbs. Fat as a 9-year-old and still milking at 14 years of age. She has over 120,000 lbs. of Milk in her lifetime and still milking. Her full sister has over 17,000 lbs. of Milk and there are two of her sons used in Indiana State Institutions. What an opportunity to buy a herd sire!

WALTER HOOD — 8 two and three-year-old granddaughters of Pabst Roamer out of dams with records up to over 500 lbs. of Fat on 2X — all springing or fresh. Bred to such bulls as Curtiss Candy Crescent Pride, who is a son of Martyholm Inka Pride, classified "Excellent" and with over 1,000 lbs. of Fat and 28,000 lbs. of Milk.

DONALD F. ELLINGSON — A 4-yr-old daughter of Curtiss Candy Invincible with over 14,000 lbs. of Milk on 2X in 305 days. Will be fresh at sale time.

SMOKER & OSBORN — A daughter of Hickory Creek Golden Admiral with 12,610 lbs. Milk — 503 lbs. Fat as a Junior 2-yr-old. Will be fresh at sale time to the service of Smoker Dictator Lancelot.

CANADA FARMS — Two heifers, springing or fresh — sired by Elmoak Gift Pabst.

INDIANA BOYS SCHOOL — a 2-yr-old daughter of Indiana Viscount Ideal that is due at sale time.

RAY BOTTEMA — A daughter of Browns Master Darky with 14,138 lbs. Milk — 523 lbs. Fat in 305 days on 2X as a 3-yr-old —over 14,000 lbs. of Milk in 274 days as a Junior 2-yr-old on Herd Test. Will be fresh at sale time to the service of The Duke Zeldenrust himself. With her comes an outstanding yearling son of The Duke Zeldenrust from Zeldenrust Mistress Seven, classified "Very Good" and with 15,416 lbs. Milk — 569 lbs. Fat in 294 days as a 3-yr-old. We could talk all day about this great sire.

BRISTOL FARMS — A Produce of Dam AND ARE THEY EVER OUTSTANDING — daughters of Man-O-War B F Eve who is classified "Very Good." These are two and three-year-olds. The 3-yr-old was 2nd at Wisconsin in 1955 — 2nd at Nebraska in 1955 — 7th at Waterloo in 1955. They also send a 3-yr-old daughter of Redfield Gypsy Bill, who was classified Good Plus as a 2-yr-old, and has a record as a 2-yr-old of close to 13,000 lbs. of Milk. She will be fresh at sale time to the service of Weber Burke Lad.

LEONARD HIBSCHMAN — A daughter of Southern Cross Della Prince whose first daughters have made over 13,000 lbs. of Milk on 2X as 2-yr-olds — out of a dam with two records over 500 lbs. Fat, and due in December to Uneeda Admiral Tilly Creator. This heifer is rich in the blood of Pabst Regal and Willow Springs Crescent Prince.

MARY SHELBY — A 3-yr-old daughter of Carnation Magic Ohio with over 460 lbs. Fat — 12,989 lbs. Milk in 295 days as a Junior 2-yr-old, and will be fresh at sale time with a calf by Christy Homestead Duplicator.

STEVENSON & WALTER — Two of their best. A heifer calf born February 21, 1957, sired by Pabst Raven Signal, sire of the 3rd and 6th 2-yr-olds at Indiana in 1957 — also sired the 3rd prize Senior Bull Calf in 1957 — out of a dam with a host of records up to 14809 lbs. Milk — 539 lbs. Fat — HIR — in 280 days. THIS IS A SHOW CALF. With her comes a 3-yr-old daughter of Pabst Comet Roabar, famous son of "Comet," out of a dam with 22,869 lbs. Milk — 866 lbs. Fat HIR. This 3-yr-old was 2nd Junior Yearling at the Hendrich Co. 4-H Show. She was bred Jan. 15th to Pabst Raven Signal whose 7 nearest dams average 17,623 lbs. Milk.

JOCINAH FARMS — A 4-yr-old daughter of Cashmar T M Antone with close to 400 lbs. Fat on 2X as a 3-yr-old in 286 days. Will be springing at sale time to the service of Stookeyholm Rex Tim.

OTHER ENTRIES ARE COMING IN. If you want to see the best selection from Indiana, Wisconsin and Illinois, come and look them over. Don't forget the two "Leader" sons from Pabst Farms and George Weidman that were advertised in the last issue.

W. L. BAIRD COMPANY BOX 177 WAUKESHA, WISCONSIN

CENTRAL INDIANA BLUE RIBBON SALE

INDIANAPOLIS, INDIANA — OCTOBER 21, 1957

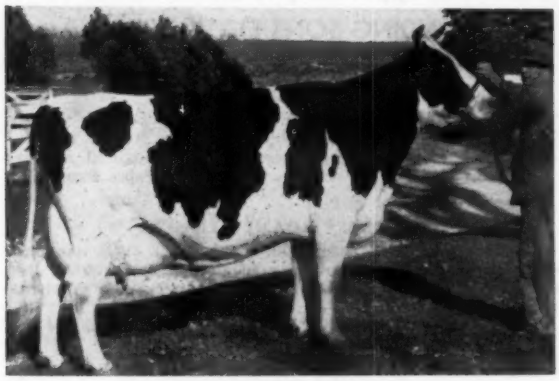

BROWNS MISTRESS CORRINE

The dam of Treasure Model, sire of the 1st Junior Get at London in 1956.

7y	354d	3X	21117	862	4.1	AR
6y	365d	3X	21155	859	4.1	AR
2y	305d	3X	18891	675	3.6	AR
9y	277d	2X	15375	628	4.1	HT
8y	230	2X	12112	482	4.1	HT

She is the granddam of Hoosier M Commander.

Consigned . . .

HOOSIER M. COMMANDER

Born: April 20, 1957

Sire: Browns Markmaster Posch, Son of Browns Mistress Corrine with 18 H T daughters from 500 to 700 lbs. Fat.

Dam: Hoosier Dean Corrine.

At 4 yrs. — 2X — 22278 lbs. Milk — 901.2 lbs. Fat. 1st prize 4-yr-old — Best Udder Winner — Reserve Grand Champion Wabash, Indiana Fair, 1954. Her dam has just freshened at 17 years of age and has a long string of records up to 749.9 lbs. Fat at 10 years of age.

With this Top bull, we are sending two bred heifers — one a daughter of Pabst Sir Roburke Rag Apple, from a dam with two records over 600 lbs. Fat — and a daughter of Curtiss Candy Dandy George, from a dam with two and three-year-old records — both over 500 lbs. Fat.

ARTHUR N. WILEY & SONS — LEBANON, INDIANA

CONSIGNED TO THE CENTRAL INDIANA BLUE RIBBON SALE

INDIANAPOLIS, INDIANA — OCTOBER 21, 1957

THREE HEAD . . . One of them a 4-yr-old daughter of Harrelwood King, whose dam is a 29,000-lb. daughter of Governor of Carnation. She has the following records: 2y 2X 13202M 431F — 3y 2X 14422M 502.9F and will be fresh at sale time to the service of Hoosier Dutch Master, whose dam is Hoosier Rose Marie with 29952 lbs. Milk — 1101 lbs. Fat — Indiana State Record.

WITH HER COMES — a 3-yr-old daughter of Curtiss Candy Madcap Curtiss, whose dam is the famous Martyholm Inka Pride, classified "Excellent" with 1008 lbs. Fat — 28492 lbs. Milk. This 3-yr-old has produced over 12311 lbs. Milk as a 2-yr-old on 2X, and will be fresh at sale time to the service of Hickory Creek Proud Prince, whose dam has over 27299 lbs. Milk.

With these two, we send a daughter of Buckstead Clintonia Korndyke John who has an American index of 17255 lbs. Milk on 8 pairs of daughters. She has produced over 10,000 lbs. of Milk in 2-yr-old form on 2X in 305 days, and is due the forepart of November to Carnation Progressor Redeemer.

HARRELWOOD FARMS — NOBLESVILLE, INDIANA

To Insure Catalog in Advance of Sale, Send 50c to

W. L. BAIRD COMPANY BOX 177 WAUKESHA, WISCONSIN

CENTRAL INDIANA BLUE RIBBON SALE

Monday 11:00 A. M. October 21st, State Fairgrounds, Indianapolis, Ind.

PABST LEADER COCKADE (Selling)

PABST COMET BURCADE "Very Good"

Dam of Pabst Leader Cockade

365d	4y	3X	16035	3.9%	631.9
305d	4y	3X	14941	3.9%	581.3
365d	2y	3X	15013	4.1%	608.2
305d	2y	3X	13188	4.0%	523.4

A ¾ sister to —

Pabst Reburke Cascade

329d	4y	3X	17467	4.1%	712.4
365d	2y	3X	16676	3.9%	654.8

PABST BURCADE WAYNE PRILLY "Excellent"

Granddam of Pabst Leader Cockade

365d	7½y	3X	22077	3.8%	830.6
305d	7½y	3X	20674	3.7%	771.1
365d	8½y	3X	20337	3.7%	744.7
365d	4½y	3X	20059	3.7%	733.5
305d	4½y	3X	17972		654.1
365d	2y	3X	17098	3.7%	640.9

6 lactations — 102,100 3.7% 3773.8

All-American 4-year-old 1948

Member All-American "Get" 1948

Your Opportunity to Bid on Two OUTSTANDING SONS OF WIS LEADER

1. PABST LEADER COCKADE

Son of Wis Leader out of Pabst Comet Burkade (VG) with records to 631 lbs. fat at 4y, her dam Excellent with records to 830 lbs. fat. This bull and these two direct dams are pictured at left.

— Pabst Farms

2. PEG PABST ROAMER LEADER

Son of Wis Leader from Peggy De Kol Roamer (VG), pictured below with her great string of records totalling over 120,000 lbs. milk. Ready for light service. His full brother heads the herd at Sheboygan Co. Hospital.

— George Weidman

HIS DAM

PEGGY DE KOL ROAMER "VG"

Dam of Peg Pabst Roamer Leader

365d	8½y	2X	16863	3.9%	659.4
326d	5½y	2X	16118	3.5%	570.3
365d	7y	2X	13709	4.0%	547.9
304d	3½y	2X	14920	3.6%	537.9
365d	2y	2X	14195	3.8%	535.4
355d	10y	2X	11056	4.3%	480.0
250d	6½y	2X	11253	3.9%	435.1
283d	4½y	2X	11799	3.6%	426.1

120,000 lbs. milk to date

ELMWOOD CONSIGNS:

1. A yearling son of Skokie Good Vicker, son of Skokie Benefactor from the 879-lb. fat 4-year-old, Pond Gate Famous Vickery (VG). The dam is a daughter of Ravenglen Creation with 610 fat, 15,709 milk on 2X as a junior 2-year-old and rated GP at 2y.

2. A 2-year-old daughter of Skokie Golden Inka, full brother to the Excellent Skokie Golden Joy that now has over 1200 lbs. of fat on 2X in her current record. Due in December to Skokie X Royal.

3. A yearling daughter of Skokie Prince Royal (he has a Gold Medal full brother) from Skokie Golden Token.

TWO "PALOMAR" DAUGHTERS:

Chas. McCormack consigns two daughters of Cash-Mar T M Palomar, noted show son of Treasure Model, and both were money winners at 1957 Indiana State Fair. One fresh with first calf by sale time, the other a yearling from a 540-lb. fat dam.

For Catalog Send 50c to

W. L. BAIRD COMPANY — BOX 177 — WAUKESHA, WIS.

TWO CHOICE ONES CONSIGNED TO THE CENTRAL INDIANA BLUE RIBBON SALE

INDIANAPOLIS **MONDAY** **OCTOBER 21**

— A 3-YEAR OLD COMET GRANDDAUGHTER

ROABAR PANSY WAYNE 3944630
Born 3-31-54

2½yrs.	**2X**	**338ds.**	**11,356M.**	**416.5 F.**

Her sire: **Pabst Comet Roabar 1089997** son of Comet from 689-lb. 2-yr. old — he has 11 daughters from 600 to 788 F. 2X—3 others going at 600-lb. rate. He is our former herd sire and his daughters helped greatly in our herd making a 641-lb. F. average.

Her dam: **Dean Pansy Belle 2970082**

5-8	2X	365d	20,481 M.	687.6 F.
6-11	2X	365d	22,869 M.	866.0 F.

She is a daughter of our former herd sire, Oaklawn Dean Senator and her dam made 812.5 F. DHIA 10 yrs.

Full sister with 632 F. and maternal sister with 548 F. 2 yrs.

Bred 1-15-57 to sire of the heifer calf selling.

— A FLASHY 4-H HEIFER CALF

A wonderful calf, born Feb. 21, 1957, good legs, straight top with lots of body. She is out of a very steady producing cow that has an unofficial life total of 93,651 M. in 6 lactations.

Her sire: **Pabst Raven Signal** 1196256, our sr. herd sire, a son of Raven out of a Pabst Signal dam. Nine daughters in our herd milking up to 75 lbs. Sire of: 3rd and 6th prize 2-yr. old heifers, 3rd prize bull calf and 5th best udder at 1957 Ind. State Fair. His 7 nearest dams average 661 F., carries 56% blood of old Burke.

Her dam: **Dean Clothilde Sally 3109813**

5-6	305	13,710	489.1	HIR
6-5	320	15,771	526.0	HIR
7-5	280	15,809	539.0	HIR
8-4	187	12,989	435.1	(Inc.)

Maternal sister to dam 585 F. 2 yrs. Maternal sister to calf with 568.7 F 4½ yrs. Next dam, 606 F.

— These two heifers come directly from two of our foundation cows — third generation.

OUR 1956 HERD AVE. (22 records) 17,753 M. 614 F. 305d M. E. 1st in Indiana for Milk — 3rd in Indiana for Fat — 3rd in Nation for Milk—HIR.

Eight years leading herd in association. In August we had in DHIA high herd, 4 high 2-yr. olds, high cow, and ten of first 20 cows and ten of 19 cows over 60 lbs. F. in the Association. This record made on 34 head, 3 were dry and 12 were 2-yr. olds. Herd ave. for August 45.3 F.

STEVENSON AND WALTER

NORTH SALEM — INDIANA

N. J. B & W SHOW AND PINEYHILL SALE NOTES

Allen N. Crissey, National Holstein Fieldman, Springfield, Massachusetts, was on hand for both the Black and White Show and the Pineyhill Production Sale. He says a new innovation at the Eastern States Exposition this year will be the Kellogg Memorial Rosette, which will be awarded to the highest placing animal in each class bred by exhibitor. In memory of Mrs. Waldo S. Kellogg, this award will certainly be a source of pride for all those fortunate enough to receive one.

Emil Peters, a Penn State Dairy Production student from Port Matilda, Pa., is spending the show season with the Pineyhill show string.

Hobe Roberts of Stanley Roberts & Sons, Port Jervis, N. Y., said, while milking their Best Udder winner ABR Nellie Belle by Amcana Bell Ringer, that they still have cows carrying calves to Bell Ringer. The Roberts are using a son of Kearsarge Helen Dauntless, the Excellent twice over 900-lb. dam of Brigeen Golden Foremost (VG-SMT).

D. C. Reid, D. V. M., Manager at the New Jersey Cooperative Breeders Association, Annandale, New Jersey, was pleased to see the Bell Ringer daughters do so well at the show, as they have a young son of Bell Ringer at the Association in their young sire proving program.

Ed Shuart was at the ringside the day of the B & W Show and said the frozen semen of Sir Bess Ormsby Burke Fobes (EX-GM) is in good demand. Ed judged the Warren County Black & White Show this year.

Sign on the back of Joe Schaefer's car— "If you must drink and drive, drink milk and stay alive."

Ken Roehrich, herd manager at Roehrich Farms, Hackettstown, New Jersey, helped set up the two top selling animals for pictures the day of the Pineyhill Sale.

Will Arnold and his wife from Montrose, Pennsylvania were on hand to see the Sovereign Cochran daughters sell that he had bred and sold to Pineyhill.

P. B. Misner, Langhorne, Pa., brought the news that G. A. Burdick's York, Pa., barn had been struck by lightning on August 25 at 9 p. m. and burned with the loss estimated at over $20,000. One hundred twenty five tons of hay and 50 tons of straw and a few implements were included in this figure. Fortunately, no cattle were lost, as this was not the barn in which they are stabled.

Maurice Adams, Harrington, Delaware, and his wife and baby granddaughter, attended the Show and stayed over for the sale the next day. They liked what they saw the first day and paid $950 for the top female of the sale, Hickory Fields Alcartra Barb, 1st prize 2-year-old in milk and third in the Best Udder class. Recently fresh with a lovely udder, this heifer should make a fine addition to their good herd.

James L. Frank, Silver Lake Farm, Newtown, Pennsylvania, came to the sale for a few hours and reported that the rain in Southeastern Pennsylvania the preceding weekend had most of the farmers out plowing and working their ground after not having been able to plow because of the summer-long drought.

West Virginia Holsteins dominated the leadership positions in DHIA work according to a recently received August report. Among the 14 herds which led their Associations during that month one was an Ayrshire, two were Guernsey and an additional herd was listed as Guernsey and Holstein. Ten of these leading herds were listed as Holstein herds.

Rosafe Farms Win Premier Honors – 269 Head Make Strong Show on Aug. 29-30, at Toronto

The Holstein Show at the C. N. E.

When the ribbons were handed out to the county herds and Peel County was at the head of the line for the 20th consecutive year, the judging was completed at the 1957 Canadian National Exhibition and the curtain came down on one of the largest and best Holstein shows to be held here in many a year. It was quality throughout, with an exceptionally strong female line-up, and was an interesting and pleasing show to observe. A total of 269 head from 99 exhibitors came to compete for a share of the largest purse ($8750) yet offered here and said to be the top money show in Canada. Dr. Gordon Cairns of the University of Maryland, who is highly regarded for his work in Canada, judged the show with clarity and dispatch to the satisfaction of all concerned. The C. N. E. Holstein show is designated as the Championship Show for the West Central Ontario District, with Fieldman George Drennan steering it to a successful completion.

Rosafe Farms, owned by Hector I. Astengo, Brampton, Ont., absent from last year's show, took Premier Breeder and Premier Exhibitor honors, getting back into stride again after winning these awards in 1953, 54 and 55. They were closely pressed by J. M. Fraser, Streetsville, Ont., also an old hand at taking Premier banners, whose string of 24 head were all by Spring Farm Fond Hope. Sheffield Farms, St. George, made their presence felt with four firsts and junior champion bull, while A. H. McKane, Georgetown, with only three entries, accounted for one first, two seconds and reserve junior champion bull. In all, thirteen different exhibitors were owners or joint owners of a first prize winner, just to indicate that no one walked away with the show.

The line-up for grand championship of the females was most impressive, with the award going to Nancy Comet Fond Hope, owned by J. M. Fraser, who had won the milking aged cow class in a last minute switch over last year's grand here, Rosafe Reflection Vale. This 6-year-old daughter of Spring Farm Fond Hope appealed to the judge with her well attached udder and dairy quality along with strength and size, although perhaps lacking a little in flash from her long period of heavy milking. Once at the head of her class over the sharper and more upstanding "Vale", (a daughter of Inka Supreme Reflection) she easily took the grand honors. In reserve position was Rosafe Shamrock Top, a twice All-Canadian winner and daughter of A. B. C. Reflection Sovereign, for Rosafe. She headed the dry cow class, going up as being more cow and deeper in the heart than the second place winner. Not to be overlooked in the championship competition was the first prize milking four-year-old Segis Rag Apple Evelyn Darkey, owned by R. J. Stewart, of Streetsville, Ont., who with a little more scale would have been a serious contender for this honor. She was later to win the best uddered female competition.

Junior female championship honors went to the winner of the junior yearling class, Dewdrop Lordell Violet, owned by W. J. Knapp, of Galt, and Rosafe. She is a big, powerful heifer combined with smoothness, and has developed beautifully from her last year's Reserve All-Canadian winning as a calf. Her progress at the later shows will be watched with interest. Reserve winner was her senior yearling stablemate, Rosafe Shamrock Ingrid, who showed the best balance and "looking right all over" of any in her class.

Competition was close for the grand champion award among the bulls, with last year's Reserve All-Canadian junior yearling, Spring Farm Fond Piebe, owned by Fraser, and Trailyn Royal Prince, the 1956 winner here, owned by Albert Schmocker, Cope-

(Please turn to page 71)

GRAND CHAMPION HOLSTEIN FEMALE AT C.N.E.
Nancy Comet Fond Hope, owned by J. M. Fraser, Streetsville, Ontario, was first prize Aged Cow in Milk, Senior and Grand Champion Holstein female at the C.N.E.

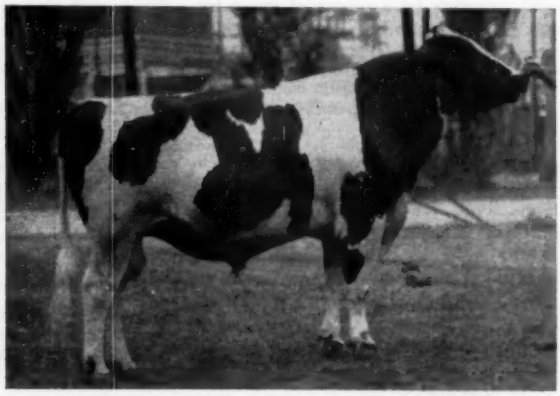

GRAND CHAMPION HOLSTEIN BULL AT C.N.E.
Spring Farm Fond Piebe, jointly owned by Wilfred Leslie, Georgetown, and J. M. Fraser, Streetsville, was the first prize two-year-old, senior and grand champion Holstein bull at the C.N.E. He is a son of the noted Spring Farm Fond Hope.

NO AMOUNT OF COSTLY PIPING WILL EVER MAKE A GOOD MILKER OUT OF A BAD ONE

If a milker won't do a good job of putting milk into a bucket — it can't do a good job of putting it into a pipe line.

That's why the old-fashioned milk claw is dying. You seldom find a claw on the latest models of bucket milkers any more.

With us . . . the milk claw died away back in 1923. Without a milk claw, Surge rapidly milked its way to the top.

That same genuine downward and forward TUG & PULL cow milking has been built into Surge Pipe Line Milkers . . . all the advantages of a pipe line, plus genuine Surge TUG & PULL!

All Surge Equipment Is Sold on EASY TERMS

This is downward and forward TUG & PULL

Surge Surcingle Breaker Cup — TUG & PULL plus visibility for stanchion pipe lines.

"No calf, no man and no machine can do a safe, satisfactory and complete job of cow milking without TUG & PULL. They never have — they never will."

For thousands of generations, calves have milked with a downward and forward TUG & PULL.

For 35 years, all Surge Milkers have milked cows with a downward and forward TUG & PULL that holds the teat cups down where they belong.

Parlors, Pipe Lines, Buckets . . . hundreds of thousands of men are happy with Surge Milking.

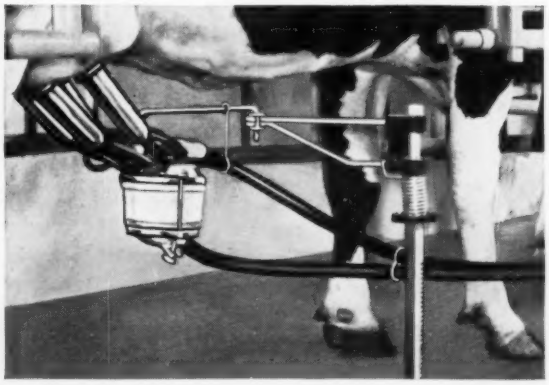

Surge Siphon Breaker Cup — TUG & PULL plus visibility for Milking Parlors.

When you INSTALL a Pipe Line Milker . . .

. . . take a good look at the company and the MAN who is looking after your cow milking.

Does the company have a really organized Service Plan or is it a little bit hit and miss?

Your Surge Service Dealer sells you a part of himself and he is one of the biggest bargains that you will ever buy.

When you NEED service . . .

. . . be sure you have a company and a man you can call on. Maybe somebody will, but up to now nobody ever has built a milking machine that did not need service.

That goes double the day that you install a Pipe Line Milker because it is more complicated and always will be more complicated.

For a lot of years the Surge Service Dealer in a Swamp Holly Orange Truck has meant real service . . . not perfect, but mighty good.

He is still the best guarantee that you can get that when trouble comes to you, he will get the trouble handled. He is not an expert — just a well-trained milking machine man who knows his stuff and who can get to your farm . . . quickly.

You STILL can't get gypped on

SURGE SERVICE

A long time ago when bucket milkers were the rule, we first guaranteed Surge Service.

At that time we wrote: "When your Surge Service Dealer lands at your farm to make his annual Surge Service call, he is there to help you milk your cows better and faster.

"You can tell him to go ahead and do whatever he thinks is necessary with absolute assurance that you can't get hurt . . . because . . . the cost of keeping Money-Making Milking in your barn must be satisfactory to you. He sold you a good milking machine in the first place and he is there to make it keep right on being a good milking machine.

"When he has done his work, pay him what he says you owe. If you are not entirely satisfied that his price is right and fair, all you have to do is send your bill to Chicago and we'll send you our check for every cent he charged you for labor. We have entire confidence in our Surge Service Dealer . . . so can you.

"Surge Service at a guaranteed fair price is one of the big reasons why so many thousands of dairy farmers are switching to Surge."

* * * * *

Now pipe lines are changing the cow milking picture in many parts of the country. With pipe-line milking, your Surge Service dealer is more valuable to you than ever . . . and . . .

"Pipe line, parlor, or bucket, your Surge Service Dealer makes your Surge Milker worth more money"

Copyright 1957, Babson Bros. Co.

You STILL can't get gypped on Surge Service

SURGE

BABSON BROS. CO.

2843 W. 19th Street • Chicago 23, Illinois

ATLANTA • HOUSTON • KANSAS CITY • MINNEAPOLIS • SACRAMENTO • SEATTLE • SYRACUSE • TORONTO

C. N. E. (from page 66)

town, Ont., coming before Judge Cairns. The son of Spring Farm Fond Hope had won the 2-year-old class, having the nicest balance and being cleaner at the shoulder and stronger on top. The judge also liked the movement, stretch, depth and dairy quality of the first prize older bull, but gave the award to the 2-year-old on his over-all smoothness and strength.

Sheffield Farms could not be denied the ribbon for junior champion bull. Their junior yearling winner, Sheffield Supreme Dusty, stood out by himself in class, having depth, smoothness at the shoulder and an excellent top. A son of Rosafe Sovereign Supreme, he was a strong contender in the calf class last year and is jointly owned with Eby Bros., of Kitchener, Ont. Bond Haven Crusader Champ, who headed a class of 20 senior calves with his balance, good shoulder and straight carriage, was given reserve junior honors. He is owned by A. H. McKane, Georgetown, Ont. Together, these junior winners made a good team for championship.

Rosafe and J. M. Fraser were neck and neck in all but one of the group classes, Rosafe taking first and Fraser second all the way. Sheffield Farms headed the junior herds, their group including the junior champion bull, with Fraser and Rosafe settling for second and third.

The winning senior get of sire was composed of first and fourth dry aged cows, the first dry 4-year-old and the second prize milking 4-year-old, all by A.B.C. Reflection Sovereign, their maturity and uniformity taking them to the head of the line. Fraser's entry by Spring Farm Fond Hope, which included both grand champions, had to be content with second place but were outstanding for better legs. The junior get of sire, won by four heifers by A. B. C. Reflection Sovereign for Rosafe, was another unusually uniform group, very nice on top.

The produce of dam class brought out eleven entries with quality running well down the line. Rosafe took this handily with a pair from Agassiz Perfection Hartog Vale (Rosafe Shamrock Hartog Vale and Rosafe Reflection Vale), their style, snap and quality putting them over the "Julianas" for Fraser (Spring Farm Fond Juliana and Spring Farm Fond Memory) both dry and a nice pair.

The breeder's herd group brought out four herds from Rosafe, Fraser

BEST UDDERED HOLSTEIN AT THE C. N. E.
Honorable C. B. Sherwood, Minister of Agriculture for New Brunswick and President of the Holstein-Friesian Association of Canada, is here presenting the Murphy Trophy for the best uddered Holstein at the C.N.E. to R. J. Stewart, Bolton, owner of the winner, Segis Rag Apple Evelyn Darkey, who is seen in the background.

PREMIER BREEDER & EXHIBITOR AT THE C.N.E.
Honorable C. B. Sherwood, Norton, New Brunswick, Minister of Agriculture for New Brunswick, is here presenting to Peter May of Rosafe Farms, Brampton, the Premier Exhibitor and Premier Breeder banners won by the Rosafe entries of Dr. Hector I. Astengo at the C.N.E. Mr. May is Farm Manager at Rosafe. In the background holding the Reserve Grand Champion, Rosafe Shamrock Top, in Lloyd Pickard of Oakville.

and Sheffield with Rosafe taking first over Fraser on the strength of the females. Junior herd honors for Sheffield drew ringside approval with their splendid group which included the junior champion bull.

Peel County is really the champion for winning the county herd group here, their score now being twenty consecutive wins. There were ten herds competing but Peel was outstanding, including as it did all four champions and the best uddered cow.—M.C.C.

Bull, junior calf (9 entries):
1 & 3, Hector I. Astengo, Brampton, on Rosafe Shamrock Perseus 260599 and Rosafe Pearl Hannibal 260753; 2, A. H. McKane, Georgetown, and J. W. Wilkinson, Inglewood, on Emeraldale Model Mac 260012; 4. Torello Puccini, King, on Puccini Treasure Doria 261-356; 5. Francis B. McKibbon, Glanford Sta., on Wakefield Masterpiece 262119.

Bull, senior calf (20):
1. McKane on Bond Haven Crusader Champ 258736; 2 & 7, J. M. Fraser, Streetsville, on Spring Farm Royal Pat 258583 and Spring Farm Andy Hope 259491; 3. Astengo on Rosafe Tancred 261307; 4. Jack Bryans, Brampton, on Hanlan Texal Voyageur 261956; 5. Harold Metzger, Wallenstein, on Fairfarm Fond Prince 258-935; 6. W. M. Waterbury & Son, Selkirk, on Little Acres Jigger 259097; 8. D. S. Dunton & Sons, Brampton, on Glenvue Ebony 262139.

Bull, junior yearling (9):
1. Eby Bros., Kitchener, and Sheffield Farms, St. George, on Sheffield Supreme Dusty 257580; 2. McKane and Harry Moore, Streetsville, on Emeraldale Royal Sultan 256144; 3. Q. D. Whale, Alma, on Meadowbrae Treasure Model 257285; 4. J. A. Hamilton, Markdale, on Hamcroft Reflection 260265; 5. Sheffield on Sheffield Supreme Monarch 256451.

Bull, senior yearling (8):
1. G. H. Gowland, Milton, and Sheffield Farms on Sheffield Supreme Chico 256606; 2. Irvin B. Brubacher, Bridgeport, on Summit View Reflection Joe 254731; 3. Ward Brownridge, Georgetown, on Hawkherst Spring Farm Reflection 255015; 4. W. J. Knapp, Galt, on Sovereign Pride Fancy 258351.

Bull, 2 years (5):
1. Wilfred Leslie, Georgetown, and J. M. Fraser on Spring Farm Fond Piebe 251859; 2. Floyd Becker & Son, Ayr, on Beckhaven R. A. Souvenir 250586; 3. Fradol Farm Ltd., Brampton, on Walhill Prince 251727; 4. J. R. Henderson, Kingston, and Astengo on Rosafe Pontiac Jupiter 251671.

Bull, aged (5):
1. Alfred Schmocker, Copetown, on Trailynd Royal Prince 243652; 2. E. Ross Segsworth, Burlington, and R. H. Packham & Sons, Caistor Centre, on Spruceleigh Chieftain Jerry 248618; 3. J. E. Bloor, Malton, and Dunton on Glenvue Radar 242033; 4. Amos Wilkinson, Wallenstein, on Sonniwilk Wing Commander 227979.

Senior and grand champion bull:
Wilfred Leslie and J. M. Fraser on Spring Farm Fond Piebe 251859. **Reserve:** Alfred Schmocker on Trailynd Royal Prince 243652.

Junior champion bull:
Eby Bros. and Sheffield Farms on Sheffield Supreme Dusty 257580. **Reserve:** A. H. McKane on Bond Haven Crusader Champ 258736.

Aged cow, dry (17):
1 & 4, Astengo on Rosafe Shamrock Top 876630 and Rosafe Shamrock Kay 864158; 2. J. E. Houck, Brampton, on Woodglen Rag Apple Fayella 942337; 3. Becker on Beckhaven Rag Apple Mildred A. 819150; 5. Dunton on Glenvue Ramona M. J. 968913; 6. Gordon W. Roulston, Hagersville, on Beechwood Simone Sue 815053; 7. Hallward & Houck, Brampton, on Cash-Mar Corrine Peggy 1136452; 8. Barbara Y. Royle, Oakville, on Twin Rivers Sovereign Kate 961893.

Heifer, 4 years, dry (13):
1. Astengo on Rosafe Shamrock Hartog Vale 1016253; 2. Hallward & Houck on Cash-Mar Corrine Black Beauty 1136448; 3. J. M. Fraser on Spring Farm Fond Juliana 1042933; 4. Fradol on Maplenix Jewel 1066889; 5. R. F. Brown, Paris, on Hillview Mercedes Polly Burke 1044310; 6. John Steckle & Son, Kitchener, on Cherry Valley Bonnie Glenafton 1059480; 7. Ephraim Fried, New Dundee, on Friedview Sovereign Pearl 1053994.

Heifer, 3 years, dry (9):
1. R. F. Brown on Lochinvar Ruth Fond Hope 1146475; 2. 3 & 4, J. M. Fraser on Vinedale Princess Hope 111-3745, Spring Farm Sparkling Jewel 1110648 and Spring Farm Fond Mary 1140166; 5. Sheffield on Sheffield Paulette Faith 1093748.

Heifer, 2 years, dry (21):
1 & 4. J. M. Fraser on Gorewood Fond Lady 1151848 and Spring Farm Fonda Reflection 1190288; 2 & 7, Astengo on Rosafe Shamrock Pontiac May 1165292 and Rosafe Shamrock Irene 1181385; 3. R. F. Brown on Browndale Voyageur Dixie 1183574; 5. Brubacher on Summit View Reflection Inka 1192246; 6. Wilfred Leslie on Frittenden Shamrock Claire 1171510; 8. Dunton on Glenvue Noelle DeKol 117-1799.

(Please turn to page 74)

NEW ENGLAND SALE

FAIRGROUNDS NORTHAMPTON MASSACHUSETTS

THURSDAY — OCTOBER 17 — 11 A. M.

58

ALL FEMALES — MOSTLY YOUNG COWS AND BRED HEIFERS FRESH OR DUE CLOSE TO SALE TIME — FROM BANG'S CERTIFIED TB ACCREDITED HERDS, VACCINATED.
All TB and Blood tested within 30 days of Sale — Health Charts at Sale.

ALL GUARANTEED BY THE NEW ENGLAND ASSOCIATION AS WELL AS THE CONSIGNORS UNDER THE "NEW ENGLAND GUARANTEE" - BUY WITH CONFIDENCE

For full details of this unique GUARANTEE write for catalog or ask the New England Office for complete information.

SELECTED BY THE SALE COMMITTEE FROM THESE 40 CONSIGNORS —

Mr. & Mrs. Alton Benson, Gorham, Me.	1	Mallary Farm, Bradford, Vt.	2
H. C. Briggs & Son, Turner, Me.	1	Lesle E. Maxfield & Sons, No. Hartland, Vt.	1
Winsor C. Brown, White River Jct., Vt.	2	Fred & Robert Nutter, Corrina, Me.	1
Clayton Farms, Inc., New Marlboro, Mass.	2	James M. Osborn, Wallingford, Conn.	1
Corbett Farm, Waterville, Me.	1	Francis E. Plumb, Walpole, N. H.	1
C. L. Davis, Pittsfield, Me.	1	Raymau Farm, Auburn, Me.	1
F. S. Goff & Sons, Hollis Center, Me.	1	Round Top Farms, Damariscotta, Me.	4
Grafton County Farm, Woodsville, N. H.	2	Harold J. Shaw, Sanford, Me.	1
Great Brook Farms, Carlisle, Mass.	2	St. Josephs Abbey, Spencer, Mass.	1
Giles W. Halliday, Feeding Hills, Mass.	1	W. W. Sherman, Bloomfield, Conn.	2
Hoods Cherry Hill, Beverly, Mass.	2	Faith Stevens, Turner, Me.	1
Helen D. Hood, Derry Village, N. H.	2	Orin Thomas & Sons, Rutland, Vt.	1
James K. Howe & Son, Tunbridge, Vt.	1	George Thompson Jr., Mansfield Depot, Conn.	1
Mark A. Howe, Tunbridge, Vt.	1	H. C. Thrall & Sons, Windsor, Conn.	1
Paul C. Howe, Tunbridge, Vt.	1	Toplands Farm, Roxbury, Conn.	4
Carey H. Howlett, Bridport, Vt.	1	Univ. of New Hampshire, Durham, N. H.	2
Hurlwood Holstein Farm, Ashley Falls, Mass.	2	Valley Farms, Walpole, N. H.	1
Howard A. Kimball, Fitchburg, Mass.	1	Waterman Farms, Sabattus, Maine	1
A. C. & E. A. Lewis, Poultney, Vt.	1	O. C. West, Hartsbrook Farm, Hadley, Mass.	3
C. B. & G. L. Lewis Jr, Norwich, Vt	1	Amy E. Wing, New Marlboro, Mass.	1

SELLING - 4 BY THESE GOLD MEDAL SIRES OF SHOW WINNING GETS

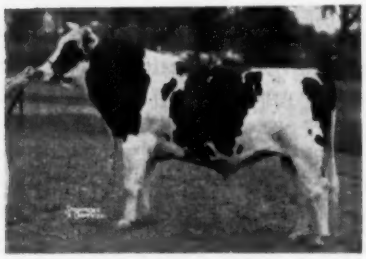

SHAWS DAUNTLESS CRETE TIDY (E - GM)
Two daughters sell — Very Good 548 fat 2X 3 yr. old due at sale time to Golden Foremost (Briggs) and a lovely 11/56 heifer from a "Golden" daughter (Shaw)

WEEJOE GRACIOUS WINTORIAS (GM-VG)
A 645 fat 4.3% 2X 4 yr. old daughter sells — due late in October to Gray View Pansy Pilot (SMT) sire 2nd Get ESE. Nutter.

PABST REGAL (GM-E)
An own daughter sells with 565 fat 4.6% 4y 2X — and from a double granddaughter of Roamer. Due Sale Time to Pabst Sir Roburke Rag Apple (GM). West.

This Sale Under Direct Management Of

THE NEW ENGLAND STATES HOLSTEIN-FRIESIAN ASSOC.

360 Worthington Street, Springfield, 3 Mass.

T. R. LANGDELL
Wilton, N. H.
Auctioneer

Mr. MERRITT THOMAS
Rutland, Vermont
Chairman, Sale Committee

W. A. BAKER
Exeter, N. H.
Pedigrees

THESE SELL IN THE NEW ENGLAND SALE

NORTHAMPTON, MASS. — THURSDAY-OCT. 17-11 A.M.

WHIRLHILL Q RAG APPLE ADELINE (GP)

4y9m	307d	2X	12248	4.3	522
3y9m	288d	2X	11510	4.1	477
2y8m	332d	2X	10710	4.4	475

VG in Mammary Throughout. Fresh
James M. Osborn.

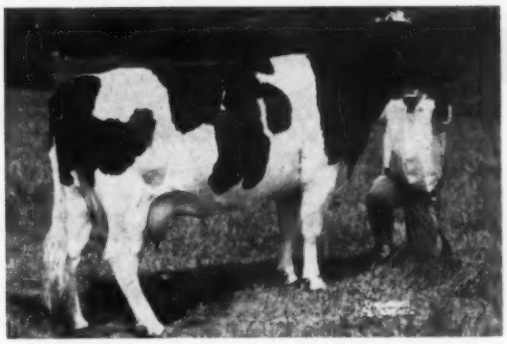

MALLARY ABBEKERK KATHLEEN (GP-83)

2y5m	365d	3X	15629	3.7	574
3y8m	305d	3X	16111	3.7	597

By Triumph (SMP-VG) from Karen - 1025 fat 3X.
Will be fresh at sale time. Mallary Farm.

HARTSBROOK BEAUTY BONNY (TWINS)
HARTSBROOK BEAUTY CHANGELING
A real pair of "Beauties" both successful show heifers this fall, by Alice son from 506 fat 2X dam. Due soon after Sale. O. C. West.

CEDARDALE B B DE KOL ORMSBY (GP)

3y6m	365d	2X	14610	4.4	642	(SA)
2y4m	349d	2X	12066	4.1	497	

Member 3rd Get ESE 1955 — Her sire the Gold Medal Barney-Var Ormsby. Orin Thomas & Sons.

One from her daughter.

UNH EVERLASTING HARRIET
1084 F 2X 216,725 Milk life.
Selling: A January '57 heifer from Harriet's daughter Annette VG 2y 493 fat 2X. UNH.

Two by this $11,000 Sire.

COCHRAN HONEYMAN
Both bred heifers due at Sale Time — 1 from 723 fat 2X VG dam; other from 563F 2X 3 yr. old. Toplands.

Two bred to this $10,000 Bull

LAKEFIELD FOND DELIGHT FOBES
Son of Lakefield Fobes Delight ($13,000). Two bred heifers carrying his service - due Oct. and December. W. W. Sherman.

---

16 SELL WITH RECORDS FROM 500 - 695 FAT 2X - 5 FROM DAMS OVER 100,000 LBS. MILK.
5 FROM DAMS WITH RECORDS FROM 804 Fat 2X to 1025 Fat 3X - 7 by GOLD MEDAL SIRES.

CATALOGS: will be available October 10, and will be mailed without charge on request.

Please address all requests to W. A. Baker, Box 231, Exeter, N. H. Ample supply at Ringside.

NEW ENGLAND MEETING AND BANQUET — HOTEL NORTHAMPTON, NORTHAMPTON, MASS. WEDNESDAY, OCTOBER 16 — 7 P. M. ALL ARE WELCOME.

C.N.E. (from page 71)

Heifer, senior yearling (28):
1. 4 & 6, Astengo on Rosafe Shamrock Ingrid 1251295, Rosafe Shamrock Renown Lorna 1251291 and Rosafe Shamrock Gertrude 1254852; 2. Houck on Houckholme Corrine Faith 1243486; 3. Gordon R. Sinclair, Burlington, on Clairdale Hopeful Sharon 1228442; 5. J. M. Fraser on Spring Farm Ormsby Reflection 1226620; 7. R. D. Graham, Erin, on Grahaven Reflection Orma 1217175; 8. Sheffield on Sheffield Supreme Darlene 1239309.

Heifer, junior yearling (20):
1. Knapp and Astengo on Dewdrop Lordell Violet 1247391; 2. Robert M. Perrin, Ayr, on Meadow Lee Edith Benefactor 1249686; 3. Houck on Del-Mar Treasure Daisy B. 1268780; 4. Leslie Nixon & Son, Vankleek Hill, on Maplenix Black Magic 1268034; 5. J. M. Fraser on Spring Farm Fond Echo 1251367; 6. Bloor on Cedarnook Alva Radar 1276712; 7. Johnson Bros., Brampton, on Johnson Rosafe Foxy 1252332.

Heifer, senior calf (34):
1. Hamilton on Hamcroft Vivian 1288695; 2. Sheffield on Sheffield Reflection Fairy 1312691; 3. Thos. C. Hays, Jr., Oakville, on CFRA Lucky Hogana 1316569; 4. J. M. Fraser on Spring Farm Lucky Seven 1289877; 5. Dunton on Glenvue Rosa Prefect 130-2046; 6. Houck & Findlay, Brampton, on Corrine Anna 1336301; 7. Astengo on Rosafe Shamrock Dora 1301628.

Heifer, junior calf (20):
1. Sheffield on Sheffield Supreme Kate 1321565; 2 & 3, Albert Seiling, Elmira, on Seiling Anna 1317453 and Seiling June Vrouka 1317451; 4. Dunton on Glenvue Paddy Prefect 1316940; 5. J. H. Taylor, Burlington, on Sparkle Texal Burke 1315917; 6. Astengo on Rosafe Pearl Kay 1329047; 7. G. Percival Leslie, Georgetown, on Lesslynn Sovo DeKol Homecroft 1313769.

Heifer, 2 years, in milk (13):
1. Brubacher on Willowbo Fond Hope Betty 1149839; 2. Sheffield on Re-Echo Texal Karen 1167631; 3. Ashville Farms Ltd., Milton, on Ashville Queen Bonnie 1156958; 4. Houck on Houckholme Royal Helen 1217028; 5. Schmocker on Matterhorn Princess Maisie 1218153; 6. Astengo on Rosafe Shamrock Allie 1181387; 7. Howard R. Laidlaw, Brampton, on Peel Lodge Monogram Octette 1176347.

Heifer, 3 years, in milk (8):
1. Astengo on Rosafe Reflection Vale Shamrock 1103888; 2. Dunton on Glenvue Babe Midnight 1101399; 3. J. M. Fraser on Spring Farm Fond Bea 1089380; 4. Seiling on Seiling Double Triune 1118703; 5. Helen H. Howell, Brantford, on Faforit Sally Pabst 1099198.

Heifer, 4 years, in milk (15):
1. R. J. Stewart, Streetsville, on Segis Rag Apple Evelyn Darkey 1065-804; 2, 5 and 6. Astengo on Rosafe Shamrock Perth Inka 1039984, Rosafe Shamrock Pontiac 1039983 and Rosafe Shamrock Rosamond 1083846; 3. Brubacher on Summit View Pietje Salome 1026913; 4. Sheffield on Lonelm Rag Apple Marjory 1085334; 7. Dunton on Glenvue Rosine Midnight 1044048.

Aged cow, in milk (15):
1. J. M. Fraser on Nancy Comet Fond Hope 956931; 2, 3, 7 & 8. Astengo on Rosafe Reflection Vale 930257, Rosafe Reflection Polly 930258, Rosafe Shamrock Heather 895634 and A.B.C. Shamrock Mildred 813661; 4. Sheffield on Liveoak Ormsby Sovereign 885496; 5. Puccini on Sparlyn Sovereign Dale 928278; 6. Perrin on Meadow Lee Madge Celebrity 1014226.

Senior Get of Sire (6):
1 & 3, Astengo (by A.B.C. Reflection Sovereign 198998 and Inka Supreme Reflection 121004); 2 & 4, J. M. Fraser (by Spring Farm Fond Hope 212300).

Senior and grand champion female:
J. M. Fraser on Nancy Comet Fond Hope 956931. **Reserve:** Hector I. Astengo on Rosafe Shamrock Top 876630.

Junior champion female:
W. J. Knapp and Hector I. Astengo on Dewdrop Lordell Violet 1247391. **Reserve:** Hector I. Astengo on Rosafe Shamrock Ingrid 1251295.

Senior Get of Sire (6):
1 & 3, Astengo (by A.B.C. Reflection Sovereign 198998 and Inka Supreme Reflection 121004); 2 & 4, J. M. Fraser (by Spring Farm Fond Hope 212300).

Breeder's herd (4):
1. Astengo; 2. J. M. Fraser; 3. Sheffield.

Progeny of Dam (10):
1 & 3, Astengo (from Agassiz Perfection Hartog Vale 629726 and A.B.C. Pontiac Pathfinder 60s815); 2. J. M. Fraser (from Spring Farm Juliana 739186); 4. Dunton (from Glenvue Rilla Top Grade 753894); 5. Fradol Farms (from Maplenix Juliana 926065).

Junior herd (3):
1. Sheffield; 2. J. M. Fraser; 3. Astengo.

Junior Get of Sire (7):
1. Astengo (by A.B.C. Reflection Sovereign 198998); 2 & 4, J. M. Fraser (by Spring Farm Reflection 238207 and Spring Farm Fond Hope 212300); 3. Sheffield (by Rosafe Sovereign Supreme 249633).

(Please turn to page 82)

To The New England Fall Sale

A CRETE TIDY from A GOLDEN TIDY

She was born November, 1956.

A lovely black daughter of the Excellent - Gold Medal, Crete Tidy.

Her dam, by Golden Tidy (GM), is Very Good with two records over 500 of fat at two and three years and is from a daughter of Dauntless Pauline, Excellent - 201,195 milk, 4.1%, life.

SOLID DAUNTLESS-DUNLOGGIN AND ONE OF OUR TOP FEMALE FAMILIES.

SHAW'S RIDGE FARM

Harold J. Shaw
Sanford, Maine

Herd Fully Certified and Accredited for T.B. and Bang's

Consigned to the NEW ENGLAND FALL SALE
NORTHAMPTON, MASS. OCT. 17

HOWACRES R. A.
LOCHINVAR RUTH 4144891

She was born November 14, 1955

HER DAM:

HOWACRES LOCHINVAR ROWENA (GP)

2-11	2X	335d	13355	3.8	503
3-11	2X	329d	14833	3.7	556
4-11	2X	350d	15778	4.0	628
6-0	2X	343d	20358	3.8	767
7-1	2X	350d	19684	3.6	711
8-2	2X	365d	21329	2.8	821

She has about 115,000-lbs. milk and still going strong.
"Rewena" is the dam of the 3 daus., one with 751 F - 2X - 3y2m; another 546 F - 2y 3m, both VG. A third will have over 500 F. - 2y 1m.

HER SIRE:

HOWACRES RAG APPLE DICK
(Son of Tyler Farms R. A. Sensation).

"Ruth" was bred February 1, 1957 to Howacres Homestead Chieftain —a good one.

Cert. - Acc. - Vacc. - 9 times Progressive Breeder

HOWACRES

JAMES K. HOWE & SON — Tunbridge, Vt.

Don't Miss the NEBRASKA STATE SALE!

— From The HEART Of The Herds
— In The CENTER Of The Nation

53 HOLSTEINS From 29 Of The Top Herds Of

NEBRASKA - IOWA - COLORADO - MINNESOTA

The tested dams of this entire offering ave. 497 F. This is the most outstanding group of Holsteins ever consigned to a Nebraska State Sale – top animals from every bloodline.

AT THE STATE FAIRGROUNDS

THURSDAY OCTOBER - 24

LINCOLN, NEBRASKA

18 COWS - 5 VG - 9 GP
18 BRED HEIFERS — Fresh or Springing
10 OPEN HEIFERS Born to Show
7 Bulls - DAMS up to 965 F. 2X

— From NEBRASKA

★ **Merle Severe, Palmyra** - a springing daughter of Carnation Revelation Signalman out of a GP cow with lots of lifetime production.

★ **R. P. Flynn & Sons, Blair** - an 83 score daughter of Oostie Carnation Highboy out of a GP cow with 503 F.

★ **University of Nebraska, Lincoln** - two GP cows and two first calf heifers - dams ave. over 500 F. One cow bred to GM Polytechnic Imperial Wayne.

★ **Beatrice State Home, Beatrice** - a show heifer due in January.

★ **Father Flanagan's Boys Home, Boys Town** - just fresh, a 2-yr. old daughter of the GM Polytechnic Imperial Wayne and out of a 578-lb. fat daughter of the EX-GM Sir Bess Ormsby Dean. Also a July 4-H calf with two crosses to "Poly."

★ **James Heiser, Chadron** - 3-year-old and 4-year-old daughters of Carnation Woodyglen Madcap out of a 500-lb. F. daughter of Ravenglen Bessie Bell; also three show heifers and a bull by Elm Grove Governor Progressor.

★ **Phillips Brothers, Beaver Crossing** - a VG daughter of Pioneer Rag Apple Barron and a 3-yr. old daughter of Heersche Smoky Nero and her July Heifer calf - also a bred heifer.

★ **Wm. F. & Roben Meier, Grand Island** - a bred heifer sired by Holwyn Progressor Imperial and a GP 3-year old.

★ **R. W. Koehler, Fremont** a service age son of Wis Citation out of a VG cow with 684 of fat, also a GP cow with 459 F.

★ **Norfolk State Hospital, Norfolk** - a Burke bred GP 3-year old and a bred heifer.

★ **Mr. & Mrs. Frank Ehlers, Chadron** - A GP 3-year old daughter of Carnation Fancy Man, due Nov. 10.

★ **Hastings State Hospital, Ingleside** - A pair of identical twins, heifers (Grades) due to freshen in November.

★ **Nebraska State Reformatory, Lincoln** - A 653-lb. fat daughter of Wee Joe Yankee Pride and a bred heifer - fresh by sale day.

★ **Herschel Flower, Fairbury** - a young son of Sangard Flower Jo Burke and out of the HIR Nebraska 2X state record cow with 965 Fat - from a wonderful cow family. Also a VG duaghter of Mt. Joseph Tidy Beacon with 539 F., her dam five times over 500 F.

★ **State Penitentiary, Lincoln** - a service age Burke bred bull out of a 732-lb. F. dam and a yearling heifer out of a 653-lb. fat dam.

★ **Richard Kelly, Raymond** - a 2-year old bull, Carnation Revelation Signalman son out of a Carnation Heralder (EX-GM) daughter; dam has 656 F. and his full sister is VG with 672 F. at 2-yrs.

★ Other Nebraska Consignors: Jim Fishler, Central City; Abel Investment Company, Lincoln; Epp Bros., Henderson.

— From IOWA

★ **Willis McAlpin & Sons, Villisca** - an 83 score 2-yr. old daughter of the Excellent and 1957 three times Grand Champion, Pansco Star Burke whose dam is a double granddaughter of Pansco Hazel.

★ **Don Rehder, Gladbrook** - A VG Homestead bred cow with 462 F. 2 yrs., dam has 759 F. 3X. Also a 2-yr. old daughter of Pabst Comet, her dam has 619 F. 2yrs., 2X.

★ **I. P. Stewart Maynard** - An 88 score granddaughter of Carnation Ensign with 433 F., her dam GP with 493 F., will freshen right after the sale to service of Stardust Prince Pilgrim, VG, sire and dam both EX.

★ **Manning Creamery Farms, Manning** - a 2-year-old double granddaughter of the GM Pabst Roamer Gallant, her dam is GP with 425 F. - due in November.

★ **Rockcrest Farms, Elkader** - a bred heifer due Jan. 5th, daughter of Pabst Raven Weber, out of a 421-lb. F. 2-yr. old, bred to Twelvelms Man-O-War Comet, GM.

— From COLORADO

★ **Richard D. Silver, Brighton** - a VG cow with 672 F. 2X. Crescent Beauty bred - due in January.

★ **Floyd Adler, Longmont** - a January show heifer out of a 400-lb. F. dam.

★ **E. W. Perrott, Aurora** - a pair of Burke bred heifers that are due to freshen in January.

★ **Robert C. Montgomery, Boulder** - a bred heifer due in February, dam GP; and a 9-mths. old Crescent Beauty bull from a GP dam.

— From MINNESOTA

★ **Hugo Albrecht, New Ulm** - an outstanding Canadian bred senior heifer calf, she was first prize heifer calf at the 1957 Minnesota State Fair. Her dam has 546 F. at 2 yrs.

Don't Miss The 1957 Nebraska State Sale – THURSDAY, OCTOBER 24–State Fairgrounds–LINCOLN–
Sale Starts – 12:00 NOON
HARVEY SWARTZ – Auctioneer

FOR CATALOGS WRITE
Bob Johnson
Boys Town, Nebraska

(75) 2263

Colorado State Fair

127 Head from Colorado Exhibitors Make Strong Show – Arjay Cow and Sloan Bull Grand Champions

Colorado breeders brought out a fine show of 127 Holsteins for the inspection of Judge A. R. Porter of Ames, Ia. on August 21. Nine different exhibitors, 3 of them Juniors, took home one or more blue ribbons.

Arjay Farms, Ft. Collins, were well out in front with eight blues, plus all the female Championships, which handily gave them the Premier Exhibitor banner. Premier Breeder was the old established Colorado State Hospital herd at Pueblo. Grand Champion female was Arjay's winning Aged Cow, Burchris Jule Lila, a five-year-old daughter of Admiral Jule King Fobes. She was also Best Udder winner.

Grand Champion male was the two-year-old, Thonyma Ormsby Senator, a son of the All-American Ormsby Burke Pontiac Mose, shown by Larry Sloan, Berthoud. This bull has also been a winner here both as a calf and yearling.

Other exhibitors winning blues were as follows: Mrs. C. W. Henry, Greeley, whose three firsts were won on Breeder's Young Herd, Breeder's Calf Herd and Junior Get of Sire; Colorado State Hospital (3), who had Junior Champion bull on their senior yearling, Colstah Invincible; Reserve Grand Champion on their winning Aged Bull, Gray View Burke Lad (son of Pabst Burke Tritomia Don); and Best Three Females bred by exhibitor. The rest were one apiece to Ted Donley-Hyde Park Dairy, Pueblo (junior yearling bull); Colorado State University, Ft. Collins (Senior Get of Sire, a group by Sir Valentine Hazelwood); Dean Montgomery, Boulder (junior yearling heifer by Hickory Creek White Knight); Virgil Lawson, Wetmore (on a Colorado State Hospital bred four-year-old that was also Reserve Champion female) and Marsha Mae Montgomery, Boulder (three-year-old heifer). Her sister Jeanne was right behind her, both showing daughters of Crescent Beauty Commander that have been previous winners here and who also led the Junior Division. Another well-known 4-H winner and last year's open Grand Champion, Montvale Evelyn Crescent, was second in class to the Grand Champion Aged Cow. Virginia Lee Croissant, Kersey, is her owner, and she was successful in winning again the Grand Championship of the Junior Division.

Other Junior winners were: Jeanne Montgomery with a junior heifer calf by Hickory Creek Proud Prince out of her second prize three-year-old; Mary Ann Duppman, who won the senior calf class on a daughter of Willow Springs Crescent Prince; Dean Hall winning the junior yearling class on a daughter of Sovereign Cochran, Shadow Valley bred. Grade entries are permitted in the Junior Division and were the winners in the small senior yearling and two-year-old classes.

We submit the following list of the top money winners in the open show through courtesy of the Colorado State Fair management.

Bull Calf (10):
1. City Park Reburke Julie 1302619, Arjay Farms, Ft. Collins, Colo; 2. Glenafton Rag Apple Invader 9031050, Ted Donley - Hyde Park Dairy, Pueblo, Colo.; 3. Adler Ormsby Whirlwind Mark 1304113, Floyd Adler, Longmont, Colo.; 4. Rujeans Crow Crescent King 1284747, Ronald Wailes, LaSalle, Colo.; 5. Ormsby Vista Peaks Victor 1302739, Larry Sloan, Berthoud, Colo.; 6. Valentine Ormsby Changeling 1290752, Mrs. C. W. Henry, Greeley, Colo.

Junior Yearling Bull (3):
1. Tedon Strate Ideal 12734301, Ted Donley-Hyde Park Dairy; 2. Nockdair Cyclone Anne 1272458, Raymond Powers, Colorado Springs, Colo.; 3. Valentine Posch Hazelwood 1282381, Mrs. C. W. Henry.

Senior Yearling Bull (4):
1. Colstah Invincible 1276178, Colorado Hospital, Pueblo, Colo; 2. Shadow Valley Candidate 1266592, E. W. Perrott, Aurora, Colo.; 3. Sir James Burke DeEden Re-Grand 1261284, Dr. Thomas W. James, Denver, Colo.; 4. Colstah Invincible Success 1272214, Colorado State Hospital.

Two-Year-Old Bull (4):
1. Thonyma Ormsby Senator 1252985, Larry Sloan; 2. Kaytee Mark 1257889, Floyd Adler; 3. Valentine Hazelwood Fobes 1243141, Mrs. C. W. Henry; 4 Wis Memorial 1257421, Hillside Dairy, Pueblo, Colo.

Aged Bull (3):
1. Gray View Burke Lad 1124617, Colorado State Hospital; 2. Tedon Posch Ormsby Fobes 1235301, Ted Donley-Hyde Park Dairy; 3. Hilldon Jo Burke 1233365, Hillside Dairy.

Junior Champion Bull:
Colstah Invincible 1276178, Colorado State Hospital.

Senior and Grand Champion Bull:
Thonyma Ormsby Senator 1252985, Larry Sloan.

Reserve Champion Bull:
Gray View Burke Lad 1124617, Colorado State Hospital.

Heifer Calf (29):
1. City Park Ultra Alma 4416727, Arjay Farms; 2. Valentine Posch Betty 4309507, Mrs. C. W. Henry; 3. Colorado A. M. B. Governor 4362317, Colorado State University, Ft Collins, Colo.; 4. Waldup Princess 4372628, Mary Ann Duppman, Denver, Colo.; 5. Valentine Sovereign May 4352643, Mrs. C. W. Henry; 6. Lila City Park Romeo 4411-245, Arjay Farms.

Junior Yearling Heifer (18):
1. 8P Pearl Admiral Ormsby 4230924, Dean Montgomery, Boulder, Colo.; 2. Pretty Girl 4193997, William A. Dersham, Brighton, Colo.; 3. Shadow Valley Sovereign Peach 4134182, Dean Hall, Morrison, Colo.; 4. Valentine Posch Changeling 4241878, Mrs. C. W. Henry; 5. Tedon Strate Rexina 4173-222, Ted Donley-Hyde Park Dairy; 6. Adler Ann Ormsby Rocket 4879189, Floyd Adler.

Senior Yearling Heifer (13):
1. City Park King Bess 4125750, Arjay Farms; 2. Adler Ann Triune Beauty 4365735, Floyd Adler; 3. Valentine Posch Burke Fobes 4241877, Mrs. C. W. Henry; 4. Institute Elaine Achilles 4954638, Hillside Dairy; 5. Valentine Posch Piebe 4201455, Mrs. C. W. Henry; 6. Colstah Posch Candy 4163196, Colorado State Hospital.

Aged Cow (15):
1. Burchris Jule Lila 3762393, Arjay Farms; 2. Montvale Evelyn Crescent 3152741, Virginia Lee Croissant, Kersey, Colo.; 3. Leedora Rags Inka Crescent 3270208, Arjay Farms; 4. Regal Sarah Bareto 3361971, Ted Donley-Hyde Park Dairy; 5. College Colantha Burke 3420440, Colorado State University; 6. Barbara Twelfth Clyde Fobes 3845566, Colorado State Penitentiary, Canon City.

Four-Year-Old Cow (9):
1. Colstah Rocky Bess 3609904, Virgil Lawson, Wetmore, Colo.; 2. City Park Cristy 3551325, Arjay Farms; 3. Colstah Fawn Lad 3609919, Colorado State Hospital; 4. College Hazelwood Burke 3792074, Colorado State University; 5. Tedon Burke Hanna 3660-608, Ted Donley-Hyde Park Dairy; 6. Institute Starlight Admiral 3719805, Raymond Powers, Colorado Springs, Colo.

Three-Year-Old Heifer (7):
1. Crescent Beauty Piebe Ann 384-3490, Marsha Mae Montgomery, Boulder, Colo.; 2. Crescent Beauty Precious Ann 3843492, Jeanne Montgomery, Boulder, Colo.; 3. Colstah Netherland Lad 3740160, Colorado State Hospital; 4. Colstah Lad Floss 3740163, Colorado State Hospital; 5. Tedon Burke Renee 3813876, Ted Donley-Hyde Park Dairy; 6. Tedon Burke Ruletter 381-3874, Ted Donley-Hyde Park Dairy.

Two-Year-Old Heifer (12):
1. King Jule Lila of City Park 412-5749, Arjay Farms; 2. Colstah Lad Patti Banker 3910324, Colorado State Hospital; 3. Waldup Nudine Gay 402-8610, Floyd Adler; 4. Tedon Burke Perfecto 4233122, Ted Donely-Hyde Park Dairy; 5. Shadow Valley Miss Roamer 3993207, Hillside Dairy; 6. Burke Tiho Rock Merc 3909768, Duane R. Fisher, Ft. Collins, Colo.

Junior Champion Female:
City Park King Bess 4125750, Arjay Farms.

Senior and Grand Champion Female:
Burchris Jule Lila 3762393, Arjay Farms.

Reserve Champion Female:
Colstah Rocky Bess 3609904, Virgil Lawson.

Best Three Females (7):
1. Colorado State Hospital; 2. Hillside Dairy; 3. Colorado State University; 4. Ted Donley - Hyde Park Dairy; 5. Mrs. C. W. Henry.

Dairy Herd (5):
1. Arjay Farms; 2. Colorado State Hospital; 3. Colorado State University; 4. Hillside Dairy; 5. Ted Donley-Hyde Park Dairy.

Breeder's Young Herd (3):
1. Mrs. C. W. Henry; 2. Ted Donley-Hyde Park Dairy; 3. Colorado State Hospital.

Breeder's Calf Herd (3):
1. Mrs. C. W. Henry; 2. Hillside Dairy; 3. Colorado State Hospital.

Junior Get of Sire (3):
1. Get of Valentine Posch Ormsby Fobes 1146607, Mrs. C. W. Henry; 2. Get of Burke Gov. Inka De Kol 1038509, Colorado State University; 3. Get of Curtiss Candy Invincible 1056882, Colorado State Hospital.

Senior Get of Sire (6):
1. Get of Sir Valentine Hazelwood 3594173, Colorado State University; 2. Get of Gray-View Burke Lad 1124617, Colorado State Hospital; 3. Get of Leongard Serf Burke Clover 903520, Ted Donley-Hyde Park Dairy; 4. Get of Woodcraft Watson Fobes 993812, Hillside Dairy; 5. Get of Valentine Posch Ormsby Fobes 1146607, Mrs. C. W. Henry; 6. Get of Sir Ormsby Mercury Burke 1017214, Hillside Dairy.

Produce of Dam (7):
Produce of Burchris Jule Lila 376-2393, Arjay Farms; 2. Produce of Tedon Bold Perfection 3338105, Ted Donley-Hyde Park Dairy; 3. Produce of Miss Valentine Burke Belmont 3069820, Mrs. C. W. Henry; 4. Produce of Grambling Homestead Burke Finel 3499447, Virginia Lee Croissant, Kersey, Colo.; 5. Produce of Hillidon Josephine Royal 2540651, Hillside Dairy; 6. Produce of Konigen Bonnie Changeling Wilda 2243835, Duane R. Fisher, Ft. Collins, Colo.

Best Udder (11):
1. Burchris Jule Lila 3762393, Arjay Farms; 2. Regal Sarah Bareto 3361971, Ted Donley-Hyde Park Dairy; 3. College Hazelwood Burke 3792074, Colorado State University; 4. King Jule Lila of City Park 4125749, Arjay Farms; 5. Montvale Evelyn Crescent 3152741, Virginia Lee Croissant; 6. Hillidon Watson Wood-Craft 3375449, Hillside Dairy.

District Herds (3):
1. Larimer County, Northern District; 2. Weld County, Northeastern District; 3. Pueblo County, Southern District.

Premier Exhibitor:
Arjay Farms.

Premier Breeder:
Colorado State Hospital.

NORTHERN MAINE FAIR

The 104th Northern Maine Fair was held August 5-10 at Presque Isle, Me. Although this is the heart of the famed potato country here in Aroostook County, livestock interest is making great strides and the county boasts an organization known as Aroostook Livestock Association. A fieldman is maintained and this position is held by Roderick C. Hall, Jr., who sends us the following information regarding the Holstein show. The Halls are Holstein breeders themselves and he states that Holsteins made up the largest show of any breed in the cattle division.

F. J. & Robert Nutter, Corinna, Me. were the largest winners, taking both Grand Championships. Their Maview Andrew Pilot headed the male section and Maview Corinne Pilot was top among the females. Reserve Champion bull was Rag Apple Nuway Keepsake exhibited by Kenneth Irving, Caribou, Me. and Reserve Grand Champion female was Randmere Winston Tidy Glenna, shown by Beverly Rand, Sherman Mills, Me. In point of dollar winnings, the Nutters were highest, followed by R. C. Hall and Sons, Farmington, Me. and very close behind, Beverly Rand.

YOU NEVER OUTGROW YOUR NEED FOR MILK!

NEW BULL AT WPABC

Penstate Inka Pathfinder Fobes, a planned mating son of WH-75 Lepiens Fobes Roamer and Penstate Inka Pathfinder Star, the first cow of our breed to produce 1,000 lbs. fat in five consecutive lactations, has been placed in service at Western Pennsylvania ABC, Clarion, Pa., this month.

This outstanding young bull joins his maternal brother, WH-64 Penstate Spruceleigh Inka Star, in service at Western Pennsylvania. Their dam's lifetime total to date is 204,530 lbs. milk 4.2% 8636 lbs. fat. She is due to finish with what may be her sixth 1,000-lb. record the 15th of September.

Reserve Grand at Eastern States

SKOKIE CREATION WOODMASTER
First Prize Sr. Yrlg. Bull, New York State Fair, 1957
First Prize Sr. Yrlg. Bull, Jr. Champion and Reserve Grand Champion, Eastern States Exposition, 1957.

Skokie Creation Woodmaster combines the famous Dunloggin La Grace family with the Ravenglen Princess Triune Creator family.

"Woody" captured the admiration of many while at the New York State Fair and Eastern States.

His first calves are now arriving.

"Woody" — A bull to remember

Woody's Frozen Semen Available
Write For Details

MAPLE LAWN FARMS, Inc.
Ashaway, R. I.

TUM-A-LUM FARM
ALDO PANCIERA
Westerly, R. I.

GUIMOND FARMS
GILBERT GUIMOND
Fall River, Mass.

Another Great Pennsylvania State Sale

1957 PENNSYLVANIA STATE SALE

Small Judging Arena — Farm Show Building — Harrisburg, Pa.

THURSDAY — 12 NOON — OCTOBER 17

70 SELECTED REGISTERED HOLSTEINS

66 Fresh or Close Heifers and Young Cows With Records to 707 lbs.

4 Young Herd Sire Prospects

Every Animal Has an Outstanding Pedigree for TYPE and PRODUCTION With Individuality to Match — Selected by CLARENCE LYONS

All Certified & Accredited, majority Vaccinated, all tests up to date, including mastitis charts and pregnancy exams. Everything is in your favor. Eligible to go anywhere.

An Incomplete Summary of Animals Selling Shows —

★ TYPE

7 Very Good Cows Sell
9 Good Plus - At Young Age
1 Dtr. of Excellent Cow
4 Dtrs. of Very Good Cows

★ PRODUCTION

1 With 707 lbs. fat, 2X
5 From 601-655 lbs. Fat
13 From 513-596 lbs. Fat
13 From 444-498 lbs. Fat

★ DAMS' PRODUCTION

3 From 806-895 lbs. fat
4 From 704-735 lbs.
14 From 605-699 lbs.
17 From 508-599 lbs.
11 From 415-494 lbs.

SELLING

VERY GOOD 707-LB. AUTOCRAT

WALBEC LAUXMONT DE KOL (87-VG)
4y 337d 2X 16,472 4.3% 707 HIR
A daughter of Lauxmont Rag Apple Autocrat. A very unusual opportunity to add a female with this type pedigree, and production to your herd. She is due at sale time to Lepiens Fobes Roamer. This picture taken Sept. '57. Don't miss her!

VERY GOOD DICTATOR DTR.

CULVER DICTATOR DEAN PEGGY (VG)
4y9m 353d 2X 13,133 3.6% 478 AR Member of 2nd Get at '54 International Dairy Show. Her paternal sister, Up-Lane Dictator Memory (VG), with 515 of fat, also sells. Both are by Maytag Ormsby Fobes Dictator (EX-GM) and bred to Danboro Hurlwood Ike. A maternal sister to Peggy has 628 of fat in 305d 2X.

VERY GOOD 601-LB. LUCIFER

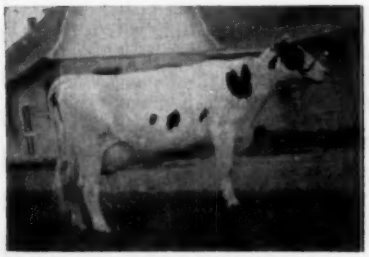

MYR-LEA CAROL LUCIFER (VG)

3y1m	325d	2X	12,888	3.8%	491.7 DHIA
4y1m	330d	2X	16,316		601 DHIA
5y1m	313d	2X	16,122		593 DHIA
6y1m	302d	2X	15,363		556 DHIA

A consistent producer and reproducer. Sells fresh with a heifer calf by Canary Rockwood Wayne Rocket.

482-LB. DTR. OF CRESTON R A KING

HEDGE RAG APPLE ALLSPICE
5y2m 300d 2X 11,580 4.15% 482 DHIA From a 619-lb. dtr. of Dean Rag Apple Ormsby. A granddaughter of Dunloggin Mistress Queen (EX). She is now fresh with a beautiful udder. Calf every year. She will speak for herself.

HONOR ROLL OF EARLY CONSIGNORS

CHARLES D. LOWNES & SONS	2
KEYSTONE FARM	3
H. M. GANS	1
RICHARD AND JACK MASTERS	1
WEBSTER WAGNER	1
DANBORO HOLSTEIN FARM	2
IVAN H. STOLTZFUS	1
SMITHOLM FARM	1
CHARLES L. STORCH	1
PHILLIP L. ISAAC	1
ORTON MATTOCKS & SON	1
HAROLD & VICTOR WOODARD	1
S. L. CARY & SONS	1
LEWIS L. LENT	1
EARL C. WAGNER SON	1
PAUL EBY	1
EARL L. UMBLE	1
CLARK BOWEN & SON	1
NELSON MYERS & SONS	1
J. O. CANBY	2
PAUL JENNINGS	1
HILLSIDE FARMS, INC.	1
ALPHEUS L. RUTH	1
SILVIS FARM	1
HAROLD P. MANLEY	1
GEORGE L. MC CORMICK	2
JAMES L. FRANK	1
DONALD WILLIAMS	1
IVAN KIBBE, JR.	1
WAYNECASTLE FARMS	1
LANDON LAWRENCE	1
HAROLD H. IVESON	1
MARY B. STOLTZFUS	1
JOB STOLTZFUS	1
JACOB K. STOLTZFUS	1
ELMER B. STOLTZFUS	1
WOODBOURNE FARM	1
ARTHUR L. MORRISON	1
DONALD J. ARTHUR	1
CHESTER M. MYERS	1
U. S. PENITENTIARY, Lewisburg	2
G. A. BURDICK & SON	2
JOHN C. THOMPSON & SONS	1
JOHN M. UMBLE	1
GERALD PARKER	1
GALEN HERR	1
G. WEIR STROCK & SONS	1
HALL & LOVE	1
BALDWIN & MERKEL	1

Coming Up October 17, Harrisburg, Pa.

Some More of the Many ★ Highlights ★

★ A rare opportunity to buy a daughter of Jonabell Sun (GM). She is classified Very Good and has 620 lbs. fat at 2 years 8 months. Her dam has two records over 600 lbs. fat. She is due sale time. Also from same consignor a 469-lb., GP 2-year-old dtr. of Ceydermead Ollie Chieftain from a 699-lb. dam. She will be fresh.

★ A 655-lb. 4y dtr. of Pabst Jess Burke, Classified Good Plus 84 points at 2 years. She will be fresh before the sale to Lauxmont O'Nobleman.

★ A 623-lb. 4y dtr. of Crownhurst Segis Perfection, classified Good Plus. She is due right after the sale to Hays Inspiration.

★ A 609-lb. dtr. of Lauxmont O'Nobleman from a 102,921-lb. lifetime dam. She was fresh the middle of September to Strathaven Eminent.

★ A Very Good dtr. of Curtiss Candy Dandy George with 471 lbs. fat at 3 years on 2X. She is due the end of October to Wimarjo Pabst Regal Lucifer.

★ A Very Good dtr. of Gayson Blend Imp with 487 lbs. fat at 7 years on 2X. Will be fresh at sale time.

★ A dtr. of a 728-lb. cow with many other good records. Due in December.

★ A dtr. of Burke Fobes Abbekerk with 538 lbs. fat at 4 years in 321 days, 2X, from a dam with three high test records of 650, 727 and 732 lbs. fat. She is due sale time to Lauxmont O'Nobleman.

★ A dtr. of Zimmerman Panstar Rosa with 592 lbs. fat at 2 years in 357 days on 2X. Her dam has 605 lbs. fat at 5 years in 270 days. She is due sale time to Athlone Admiral Monarch.

★ A Good Plus dtr. of Carnation Progressor Governor with 596 lbs. fat at 4 years due to freshen right after sale time to Royal Sussex Progressor.

★ A Lucifer dtr. classified Good Plus at 2 years and has, as a 2-year-old, 13,981 lbs. milk and 574.8 lbs. fat. She is due soon after the sale to a Lucifer grandson, Wimarjo Pabst Regal Lucifer, and is from a Very Good 644-lb. dam, 5y, 346d, 2X.

★ A dtr. of Pabst Roamer Burcader with 563 lbs. at 4 years, from a 578-lb., 305d, 4-year-old dam. She is due at sale time to Sovereign Cochran.

★ A dtr. of Pabst Jess Rewnyne from a three generation Very Good maternal line. The bred heifer's dam is Very Good with 687 lbs. fat at 6 years in 324 days on 2X. She is bred to a son of Pabst Cyclone.

★ A dtr. of Sovereign Cochran from a 453-lb. dam. She is consigned by the breeder of the Inka's and the dam of the bred heifer selling is 87½% sister to Inka Veeman Topsy Lass. The heifer selling is due to calve just after the sale to Penstate Josie Ollie Star who combines the Star and Josie families at Penn State.

★ A bred heifer by Sovereign Cochran from a four times over 620-lb. dam with records to 672 of fat. The heifer selling is due just before the sale.

★ A dtr. of Pabst Roamer Burcader from a 666-lb. 2X 5y dam from a great maternal family. The maternal granddam has over 200,000 lbs. milk and is still producing. This heifer is due with her first calf a sale time to Pabst Comet Wayne Prilly.

★ A 2-yr-old dtr. of Curtiss Candy Farmer Curtiss from a 625-lb. dam. The heifer is making up a beautiful udder.

A DTR. OF THIS EX COW SELLS

BELL GANO RAYMONDALE (EX)
11y6m 365d 2X 16,958 4.15% 704.6 Five other records well over 600 lbs. Her dtr. with 592 lbs. at 3y, 2X, 339d, sells bred to a son of the Leading Living Lifetime Producer, Korndyke Beets Jannek Segis (VG). Due sale time.

HER DAUGHTER SELLS

HEDGE HARMONIOUS ALMORA (84-GP)
25m 359d 2-3X 18,542 3.7% 684 Her dtr. by Hedge Acreston De Ormsby (VG) sells as a bred heifer. Due about sale time. Almora's dam has 767 at 4y, 3X. A real Dunloggin pedigree.

PENNSYLVANIA STATE SALE

HARRISBURG

Thursday — October 17

Just 4 Bulls

1. GREENWOOD SELECT
Born November 11, 1956

He is sired by Budd Farm Lauxmont Master (VG-SMT), son of Erindale Lady Lauxmont with three records over 1000-lbs. of fat to 1362 lbs. A paternal sister to Select is the Nat'l. Fat Champion with 1046 lbs. at 2y5m. Select's dam is a VG dtr. of Skokie Great Ovation (VG-GM) with 614 of fat at 2½y in 327d on 2X. A great herd sire prospect!

2. KEYSTONE CHIEFTAIN MODEL
Born March 9, 1957

He is sired by Ceydermead Ollie Chieftain (VG-GM) a $10,000 sire with 67 HT dtrs. that average 545 lbs. fat. The dam of Model is an (87-VG) dtr. of Greenwood Dean Jester with the following record: 8y 365d 2X 22,247 3.8% 840 HIR. Her lifetime total to date: 98,009 lbs. M, 3765 lbs. F, 3.8%. Model should sire good type and heavy production.

3. GEHMAN GOLDEN JOHANNA BARRON
Born June 3, 1956

His sire is Maple Haven Wonder Var, son of Dunloggin Wonder Var. Barron's dam is Gehman Farms Golden Johanna (VG) with 21,730 lbs. milk and 806 lbs. of fat at 4½ years on 2X and back again with over 20,000 lbs. milk at 6 years.

4. PAPERS PENDING
Born April 2, 1957

A son of Wimarjo Pabst Regal Lucifer (VG-GM) out of a 735-lb. 2-year-old on 3X with 4.6% test. The bull's dam is a dtr. of Dean Rag Apple Ormsby and her dam is an 801-lb. dtr. of Dunloggin Fond Memory. The next dam is a dtr. of Dunloggin Woodmaster. A great Dunloggin pedigree on the bottom side.

LUNCH AVAILABLE

Truly a tremendous selection of the tops in PENNSYLVANIA HOLSTEINS, write for further information. Catalog will be available ahead of the sale from R. Austin Backus, Inc.

R. AUSTIN BACKUS, INC.
Auctioneers
MEXICO, NEW YORK

ALBERT W. SMITH
Chairman, Sale Com.
SPRINGVILLE, PENNA.

PENNA. HOLSTEIN ASSN.
Sponsor
A. W. NESBITT, Secretary
STATE COLLEGE, PENNA.

We Are Sending to the Penna. State Sale Oct. 17

A Brood Cow Prospect —

A Young Dtr. of Lucifer Bred to Lad

SERVICE SIRE TO LUCIFER SELLING

ELM-BECCA SOVEREIGN LAD (VG) (RRR)
Son of our Lady cow with two records over 1000-lbs. fat on 2X. The only Excellent cow in Pennsylvania to accomplish this difficult feat. Lad is by Hillmac Sovereign (GM). His daughters are strong bodied, with good rumps and dairy character.

The Lucifer daughter selling was classified Good Plus at 84 points at her first classification. She is out of a very nice cow and cow family. We consider her an outstanding brood cow prospect, and she is bred to Lad, due at sale time. **Don't miss her at Harrisburg**

ELM-BECCA FARM

ELMER B. STOLTZFUS

R.D. 1, ELVERSON, PA.

A Hillmac Sovereign Daughter

Fresh to Service of Our Leader Son

— THE SERVICE SIRE —

SWAMPY HOLLOW RAG APPLE LEADER (VG)
Junior and Res. Grand Champion at the 1956 Pennsylvania Farm Show, Senior and Grand Champion male at the 1957 Pennsylvania Farm Show. He is by Wis Leader (EX-GM. The Hillmac dtr. selling will be fresh with her first calf to our Leader son above. She is from a 588.5-lb. Good Plus Lucifer daughter. The next dam has 615 lbs. fat at 6 years. **Look for Swampy Hollow Lauxmont Mildred at Harrisburg on Oct. 17.**

SWAMPY HOLLOW FARM

JOHN M. UMBLE

R.D. 1, ATGLEN, PA.

PENNSYLVANIA STATE SALE
HARRISBURG

THURSDAY — OCTOBER 17

A RARE Chance to Add a SUN Daughter to Your Herd

Keystone Sun Edith is a Very Good dtr. of our former sire, Jonabell Sun (GM). There may well never be another chance to buy one. She has at 2y 8m 365d 2X 15,298 4.1% 620 HIR. Her Good Plus dam has two records over 600 lbs. Sun's HIR Proof shows 30 dtrs. that ave. 16,914m 3.85% 650f.

Edith is due at sale time.

A PATERNAL BROTHER & SISTER SELL

KEYSTONE CHIEFTAIN LOIS
2y 5m 299d 2X 11,582 4.3% 497
First prize 3-yr-old and Res. Grand Champion at the '57 Pa. B & W Show. A dtr. of Ceydermead Ollie Chieftain (VG-GM) from a Sun dtr.

The bull is a March son of Chieftain out of an (87-VG) 840-lb. 2X dam. The female is GP with 469 of fat at 2y. Due about sale time.

KEYSTONE FARM — Easton, Penna.

B. L. HINDENACH — DONALD V. SEIPT

A Master Son and a 2-Yr.-Old Heifer to the Pennsylvania State Sale

Son From VG Dtr. of Great Ovation

BUDD FARM LAUXMONT MASTER (VG - SMT)
Master is out of Erindale Lady Lauxmont with three records over 1000 lbs. to 1362 lbs. and a lifetime of 204,355 lbs. m.

The dam of **Greenwood Select,** the Nov. '56 bull selling, is Greenwood Gracious Shirley (VG) with the following record: 2½y 327d 2X 13,607 4.5% 614.5 lbs. fat. She has two full sisters by Skokie Great Ovation (VG-GM) one with over 600 and the other with 560 of fat at 3 years. Both are 4% testers. The next dam a 628-lb. Follow On daughter. Select should be an outstanding sire of both type and production.

The heifer selling is from Greenwood Gracious Tidy with 625 lbs. at 2 years. The dam is by Skokie Great Ovation (VG-GM) and from Dunloggin Golden Tidy (EX), 596 lbs. Next dam is Dunloggin Tidy Miss (EX.) with 790 lbs. fat. A great female line! She is by CC Farmer Curtiss and making up a beautiful udder.

See them October 17 at Harrisburg, Pa.

GREENWOOD FARMS

accredited — certified

Mr. and Mrs. J. O. CANBY, Owners
LANGHORNE PENNSYLVANIA

You are always "WELCOME" at Greenwood

Our Very Good 601-lb. Lucifer to the Pa. State Sale Oct. 17

MYR-LEA CAROL LUCIFER (VG)

SELLING

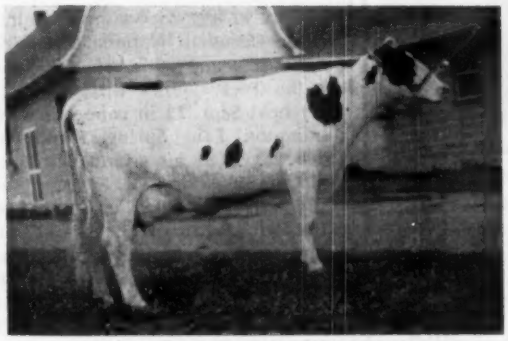

MYR-LEA CAROL LUCIFER (VG)

3y 1m	325d	2X	12,888	3.8%	491.7
4y 1m	330d	2X	16,316		601
5y 1m	313d	2X	16,122		593
6y 1m	302d	2X	15,363		556

Fresh August 31, with a heifer calf that sells, and starting out very well. Very Good in Mammary System and all other major categories.

Clarence Lyons would settle for nothing less than this great daughter of Lauxmont Admiral Lucifer (VG-SMP) from a 148,923 lb. lifetime dam.

Carol's heifer calf is by our herd sire, Canary Rockwood Wayne Rocket (VG), our son of Sky Rocket from the 914-lb. Amulree Etta Canary Snow (VG).

MYR-LEA FARMS

Nelson Myers, Greencastle, Pa.

A 592-lb. at 3-y Dtr. of This 700-lb. Excellent Dam

to the Penna. State Sale Oct. 17

HER DTR. SELLS DUE AT SALE TIME

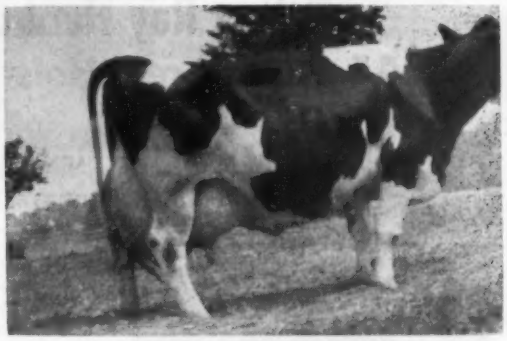

BELL GANO RAYMONDALE (EX)

11y 6m	369d	2X	17,058	4.15%	708.6	
5y	365d	2X	17,338	4.0%	694	ROP

Four other records well over 600 lbs. fat. The picture does not do her justice but it does show the kind of cow she was.

Glenlockie Dolly Monogram, the great young cow selling, is by Elmcroft Keepsake and has 17,104 lbs. milk and 592.4 lbs. fat at 3 years, 2X. She is due sale time to Wildmoor Inka Segis, son of our Leading Living Lifetime Producer by a full brother to Inka Veeman Topsy Lass (EX). What a pedigree this calf will carry! **We expect great things from her wherever she goes, and if you want a good one, make sure she goes into your herd.**

Wildmoor Holstein Farm

Clark Bowen & Son, Wellsboro, Pa.

PENNSYLVANIA STATE SALE

HARRISBURG

THURSDAY — OCTOBER 17

A Daughter of Pabst Jess Rewayne

(SMP) from a Three Generation, Very Good 100,00-lb. Maternal Line to the Penna. State Sale Oct. 17.

PABST JESS REWAYNE (SMP)

Double grandson of Pabst Regal (EX-GM) highly proven in our herd and sold to WPABC His 16 pr. Proof shows his dtrs. at 14,-915 3.89% 581, a plus of 137 m .20% 36f. A dtr. Very Good with 727 of fat at 3 yrs., 2X.

Ebonite June Piebe Pabst, the 2-yr-old selling, is from a VG daughter of Winterthur Fobes Posch Xcel (EX-SMP) with 19003m 3.6% 687.7f at 6y 2m in 324d, 2X, and 117,615 lbs. milk to date on HT.

The next dam is VG with 203,460 of milk and 6,172 of fat. The third dam VG with 120,351 lbs. milk. A great maternal line.

A maternal sister to the heifer selling is VG with 570 lbs. fat at 5y 1m 271d, 2X. A full sister to heifer selling, Good Plus at 2y with 411.1 lbs. fat at 2 years.

She sells bred to Pabst Cyclone Rero, son of Pabst Cyclone.

Buy this foundation heifer at Harrisburg, Oct. 17

• EBONITE •

H. M. GANS, Phone Point Marion 5579, Gans, Pa.

A Top Bull and Heifer to the Pa. State Sale

Gehman Golden Johanna Baron **Born June 3, 1956**

The dam of this outstanding herd sire prospect is Gehman Farm Golden Johanna, classified Very Good with the following record: 4½y 365d 2X 21,730 lbs. milk 806 lbs. fat. She came back at 6 years with over 20,000 lbs. milk.

His sire is Maple Haven Wonder Var son of Dunloggin Wonder Var from Maple Haven De Alice.

HER OLDER MATERNAL SISTER SELLS

JESSIE MISTER ALMORA
Sold for $500 at the '57 S. E. Pa. Heifer Sale.

The 2-year-old sister to the above heifer is by Hedge Acreston De Ormsby (VG), son of Creston Rag Apple King out of Dunloggin Mistress De Ormsby.

The dam of the heifer selling is Hedge Harmonious Almora a beautiful dtr. of Hedge Adean Harmony, son of Dean Rag Apple Ormsby out of the Woodmaster dtr., Dunloggin Mistress Melody. Almora has at 2y 1m 359d (186d on 3X) 18,542 3.7% 684.8.

CHARLES D. LOWNES & SONS Newtown, Pa.

At Eau Claire, Wisconsin

MONDAY **Oct. 21 -** DISPERSAL OF THE

Robert Ray Herd of 45 Registered Holsteins-

COMPLETELY FROM PROVEN SIRES

OF PABST, BURKE AND CARNATION –

HOMESTEAD BLOODLINES

DAUGHTERS SELLING

One of Wisconsin's Oldest Herds

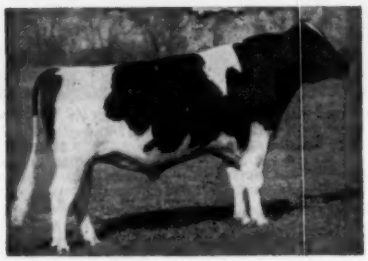

CHRISTY HOMESTEAD FORETELLER (EX)
Res. All-American 2-yr-old bull, 1954 Son of Carnation Homestead Highboy (EX-GM) and from a 100,000-lb. dam.

★ IN THIS HERD 28 MILK COWS WITH RECORDS UP TO 619 FAT

★ 9 BRED HEIFERS - BALANCE OPEN HEIFERS AND CALVES

Production

11 Year DHIA Ave.	11,670 M.		413 F.
Last Year — 11,520 M.		3.8%	440 F.

— DAUGHTERS SELLING —

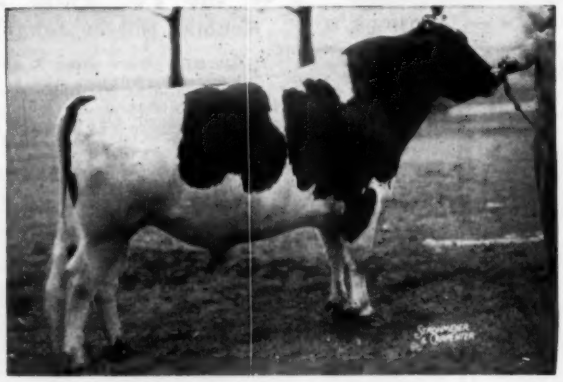

CARNATION REALIZATION (VG)
Son of Carnation Professor (908-lb. son of Progressor) from a 799-lb. daughter of Imperial that is full sister to dam of "Highboy."

In addition to the two sires pictured, there will be selling daughters of Pabst Burke Prairie; Pabst Remer Duke; Pabst Burke Belmont Pride (full brother to Pabst Comet); Pabst Comet Pride; Carnation Jupiter; Rainbow Captain Bold 12th and Ormsby Transmitter Top Sargeant.

Herd T. B. Tested - Bang's Clean and Calfhood Vaccinated.

Auctioneers —
Harvey Swartz, Waukesha, Wis., Bob Koepp, Rice Lake, Wis.

Sale Under Joint Management of

Piper Bros., WATERTOWN, WIS. **Robert Koepp,** RICE LAKE, WIS.

C.N.E. (from page 74)

County herd (10):
1. Peel; 2. Halton; 3. Walterloo; 4. Brant; 5. Wellington; 6. Wentworth 7. Lincoln 8. Welland 9. Grey 10. Haldimand.

REPLAY OF CNE

Many of the top winning animals in the Canadian National Exhibition at Toronto met again two weeks later at the Peel County Black & White Day held Sept. 13 in connection with Brampton Fair. Spring Farm Fond Piebe repeated his Grand Championship winnings for J. M. Fraser, Streetsville and Wilfred Leslie, Georgetown, after winning the two-year-old class. There was a change, however, in the female Grand Championship, when Nancy Comet Fond Hope CNE winner, dropped down to third in class under Rosafe Reflection Vale, a well known campaigner with the Rosafe herd, and who stood second to Nancy at the CNE. J. M. Fraser was Premier Exhibitor and Dr. Hector I. Astengo of Rosafe Farms, Premier Breeder. F. Roy Ormiston, Brooklin, Ont. judged the show

---

HARDEN FARMS DEEN TWELVE DIES

Leonard Baird, Bairdlea Farms, Chester, N. Y., reports that their senior herd sire, Harden Farms Deen Twelve (VG-SMP), died on August 13th at past 11 yrs. of age. He had been crippled for the past six months.

Deen Twelve, born in July 1946, was a son of Dunloggin Deen Var out of Locvale Knight Klick (VG), a 1008-lb. daughter of Dunloggin Knight. He spent his entire service life in the Bairdlea herd although he was used artificially quite extensively outside the herd.

The volume 13 HIR proof on Deen Twelve shows that 86 daughters average 14,014 milk, 3.67% and 515 fat. On a 55 pair comparison, the daughters averaged 13,740 milk and 506 fat while the dams averaged 13,758 milk and 508 lbs. fat. Even though Bairdlea hasn't classified in the past seven or eight years, Deen Twelve has 31 classified daughters that average 81.1 points.

Leonard Baird reports that they have over 50 Deen Twelve daughters in the Bairdlea herd and they have been using several of his grandsons as junior herd sires.

A woman is a creature who dresses for men's eyes and women's eyebrows. —Otto S. Wagner

BURKES ARE BEST

¾ Brother to

PABST FOBES BURKE

1st Aged Bull
and
Grand Champion
The National Dairy Show
The International
The Royal Winter Fair

Our Senior Sire

PABST SIR FOBES BURKE

(Very Good - 88)

Five Sir Fobes Daughters with nine records average:

12,085 Milk 3.7% 450 Fat

Actual Production

More daughters on test and will finish soon. Last one to freshen milking 55 lbs. daily on 2X.

A SON OF SIR FOBES FOR SALE:

From a dam that produced 105 lbs. milk in one day 2X at 10 years. She has also:

8-11 343d 20,737 m 3.5% 722 f (cc 230d)

In this lactation at 10 years she has in 149 days 10,730 lbs. milk! She is pictured in the June 8 **WORLD.** Ask us for complete information. Before long "Sir Fobes" will have a top proof. Why not get in on the ground floor with a Burke bred calf for your future sire?

100,000- lb. Cows at Trunlan

JOAN	103,253 m.	3.6%	3634 f.	1606d
ANN	115,253 m.	3.5%	4025 f.	2322d
KORNDYKE	113,757 m.	3.8%	4295 f.	2081d
LASS	101,855 m.	3.4%	3467 f.	2147d

Several more eligible but certificates not yet received

A Few of the Brood Cows Still at Work at Trunlan

JOAN	940, 903, 861, 769 and 660 lbs.	JEAN	844.7, 814.9 lbs.
KORNDYKE	900.6 lbs.	FIVE	721.8 lbs.
MYRTLE	843 lbs.	BELLE	787.8 lbs.
MANDY	931.7, 842, 724 lbs.	JOY	759, 730.2 lbs.
		GLORIA	710 lbs.

Watch for future developments and see what a Burke can do.

JOSEPH KIERMIER
Manager

TRUNLAN FARMS

MISS CECILIA A. TRUNZ, Owner, MILLERTON, N. Y.

Certified - Vaccinated - Accredited

EVERETT A. JONES
Herdsman

— ALL CATTLE PERSONALLY SELECTED BY MILES B. MARSHALL —

18th ONEIDA (N. Y.) COUNTY CLUB SALE

October 22 — Tuesday — Paris Hill, N. Y.

Paris Hill is on Route 12 about 5 miles south of UTICA, N. Y.

FIFTY REGISTERED HOLSTEINS

Bred Heifers & Young Cows ★ ★ ★

★ ★ ★ Practically All Fresh or Close

Majority from Bang's Certified & Vaccinated herds. All from T. B. Accredited herds. All usual health precautions.

Quality Selling From These Herds

ALBERT & MAX TOWNSEND, Paris Station
OWEN OWENS, New Hartford
HOMER L. DALE, Camden
ADOLPH ANDEREGG, Lee Ctr.
WALTER STEINMAN, Deansboro
REGINALD DAVIES, Cassville
OTHELLA A. HEWITT, Madison
ROLAND SCHALLENBERG, Westernville
BURNS BROS., Vernon Ctr.
PAUL & NATHAN MOSHER, Verona
VICTOR HOYNACKI, Taberg
WILLARD FITCH, Bridgewater
WM. SHELDON, Knoxboro
HARDEN FARMS, Camden
IDWAL O. ROBERTS, Holland Patent
HAROLD E. THOMAS, New Hartford
CLAUDE STACY, Remsen
HUGH I. JONES, Remsen
ROY JONES, Remsen
OSCAR BURKERT, Waterville
HOWARD SCOTT, Blossvale
GEORGE BILLINGTON, Camden
WALTER MURPHY, Rome
AARON ECKEL, Blossvale
CARL HACKLEY, W. Winfield
WM. ROBERTS, Remsen
DAVID J. ROBERTS, Sauquoit
C. C. COLLINS & SONS, Blossvale

R. AUSTIN BACKUS, INC.

Sale Mgrs. & Auctioneers
MEXICO, NEW YORK

ONEIDA COUNTY HOLSTEIN CLUB

Hugh I. Jones, Sale Chairman
REMSEN, NEW YORK

WINNERS AT NEW YORK STATE FAIR

H S F DEAN DUKE 1237277
First prize Aged Bull, Senior and Grand Champion. Bred and owned by I. U. Scott & Sons, Hamilton.

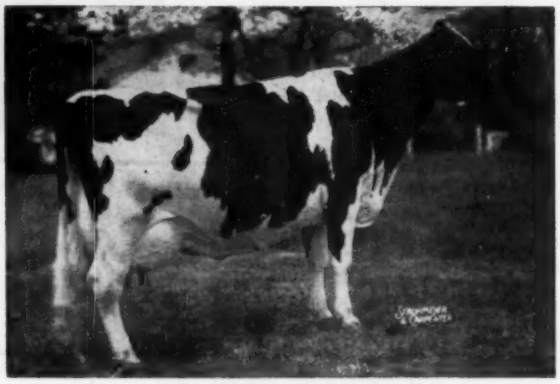

INKA PIETJE VEEMAN 2734741
First prize Aged Cow, Senior and Grand Champion. Owned by Woodbourne, Dimock, Pa. (1956 picture).

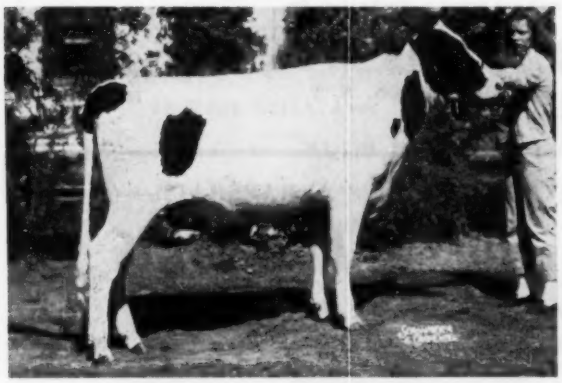

RAYSIDE COCHRAN MARY 4169288
First prize Junior Yearling Heifer. Owned by Beacon Dairy Research Farm, Cayuga, N. Y.

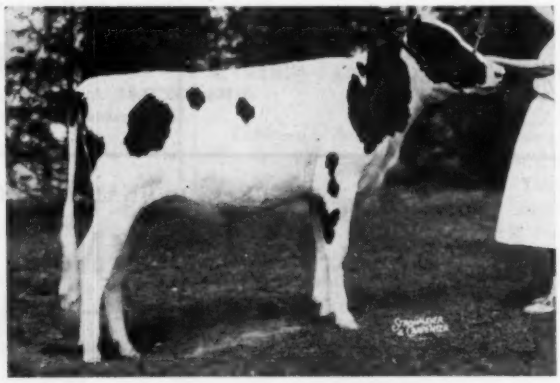

CORNELL MAX LIZANITA 4279371
First prize Sr. Heifer Calf, open; Jr. Champion in 4-H. Owned by Carol Bennett, Victor, N. Y.

SKOKIE CREATION WOODMASTER 1263981
First prize Senior Yearling Bull. Owned by Maple Lawn Farms, Inc., Ashaway, R. I., Aldo Panciera, Westerly, R. I.; Guimond Farms, Fall River, Mass.

HALLCREST DUNLOGGIN SALLY 3850570
First prize 3-yr-old Heifer, open; first and Grand Champion in 4-H. Owned by Richard Hall, Clyde.

WINNERS AT NEW YORK STATE FAIR

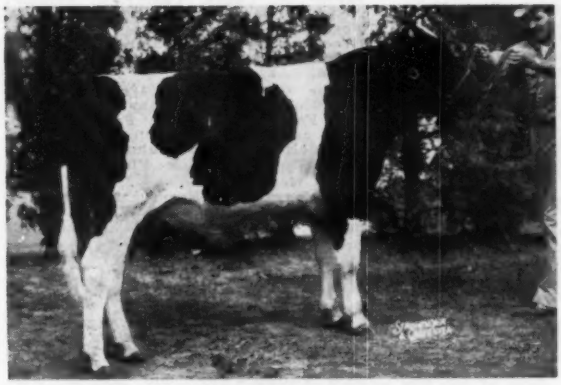

DOREIGH FARMS LUCIFER KING 1276329
First prize Junior Yearling Bull. Bred and owned by Fred N. Dorn, No. Chatham.

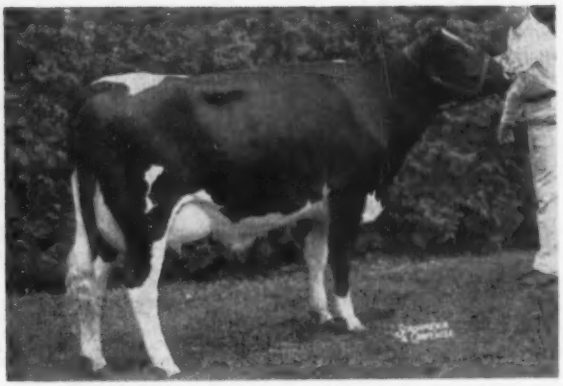

COLLINS-CREST DICTATOR JEANNE 4411571
First prize 2-yr-old Heifer. Bred and owned by Donald Collins, Malone.

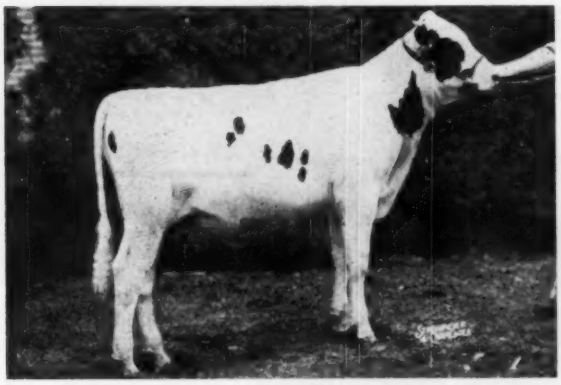

WOODBOURNE INKA REFLECTOR 1298430
First prize Bull Calf, Junior and Reserve Grand Champion. Bred and owned by Woodbourne, Dimock, Pa.

COLLINS-CREST BURKE SEELEY 4201732
First prize Senior Yearling Heifer and Junior Champion. Bred and owned by Donald Collins, Malone.

COUNCIL ROCK MISTRESS MARTHA 3654614
Best Udder Winner and second prize 4-yr-old Heifer. Owned by Faraway Farms, Pine Plains.

Produe of
ROLLING KNOLL MISTRESS LUCY POSCH 2533087
First prize Produce of Dam. Bred and owned by Harden Farms, Camden.

MISSOURI (from page 40)

youngsters of his Raven son, Ruby Acres Sunnyside Raven.

Senior Get went to Paganok Farms of Hannibal on the Get of their "Jule" bull (Vickery Vale Ormsby King) in a close placing over Selken's Get of Seluhm Fobes Triune. The winning get was a repeat of 1956 and included the Grand Champion "Shirley" cow and her full sister "Clem". These two were also 1st prize Produce of Dam.

Burgesons' with two Excellent aged cows, 1st prize 2-year-old and 2d prize 3-year-old took top honors in the Dairy Herd Class and by removing the "EX" Thamesvale Belle, still had enough power to take the coveted Best Three Females Class.

The Best Uddered Class resulted in 1st and 2d for Burgesons on the 1st prize 2-year-old and 2d prize age cow respectively.

Selken Farms of Smithton was declared Premier Breeder and Plank & Plank of Garden City named Premier Exhibitor.

John Rush, the dairy superintendent at this show is to be complimented on the new barn that was added since last year and also the improved water supply in the Holstein barn — Sam Harris National Fieldman.

Placings follow:

Bull Calves (8):
1. Ledarno Missouri Boy Glad, Plank & Plank, Garden City, Mo.; 2. Paganok Jule Inka, Paganok Farms, Hannibal, Mo.; 3. Ledarno Missouri Boy Pont, Plank & Plank, Garden City, Mo.; 4. Carlins Hilltop Inka Dean, Jerry Covert, Pleasant Hope, Mo.; 5. Esterle Roburke Joe, Ella Louise Dow, Sedalia, Mo.

Junior Yearling Bulls (6):
1. Paganok Paymaster, Paganok Farms; 2. Clanyard Anthony Sensation, Sammy Williams, Springfield, Mo.; 3. Seluhm Ormsby Triune Bill, Paul Selken, Smithton, Mo.; 4. Seluhm King Triune Blacky, Paul Selken; 5. Paganok Patriot, Paganok Farms.

Senior Yearling Bulls (6):
1. Ledarno Missouri Boy Mars, Steele and King, Butler, Mo.; 2. Breezy Lane Ruby Low Boy, Breezy Lane Farm, Garden City, Mo.; 3. Seluhm American Fobes King, Paul Selken; 4. Paganok Jule Jack, Pagnok Farms; 5. Seluhm Ormsby Triune Lad, Paul Selken.

Two Year Old Bull (5):
1. Ledarno Missouri Boy Chip, Plank & Plank & Kissee, Garden City, Mo.; 2. Seluhm Triune Missouri Lad, Paul Selken; 3. Ledarno Glory Boy, R. D. Slack, Hermann, Mo.; 4. Joe Fobes Larry, Williams, Williams, and Kissee, Springfield, Mo.; 5. Paganok Irene Jule King, Paganok Farms.

Aged Bulls (8):
1. Seluhm Triune Missouri Boy, Plank & Plank; 2. Seluhm Skybull, Selken and Moreland, Smithton, Mo.; 3. Paganok Fobes Star, Paganok Farms; 4. Sir Paganok Herod, W. Donald Farmer, Fair Grove, Mo.; 5. Kohrs Victor Burke, East Missouri Artificial Breeders, O'Fallon, Mo.

Junior Champion Bull:
Ledarno Missouri Boy Glad, Plank & Plank.

Senior & Grand Champion Bull:
Seluhm Triune Missouri Boy, Plank & Plank.

Heifer Calves (13):
1. Breezy Lane Ruby Mamie, Breezy Lane Farms, Garden City, Mo.; 2. Dawn Tritomia Model, Juliette Kissee, Springfield, Mo.; 3. Fobes Johanna Barbara, Juliette Kissee; 4. Hack Fancy Frieda, Wilbert Hackman, Marthesville, Mo.; 5. Seluhm Triune Missouri Winnie, Paul Selken.

Junior Yearling Heifers (9):
1. Breezy Lane Ruby Marjorie, Breezy Lane Farms; 2. Seluhm Triune Fobes Girl, Don Reges, Smithton, Mo.; 3. Paganok Amalie Nan Fobes, Paganok Farms; 4. Paganok Nora Helen, Paganok Farms; 5. Ormsby Model Pat, Sam Williams, Springfield, Mo.

Senior Yearling Heifers (15):
1. Ledarno Missouri Girl Sally, Plank & Plank; 2. Breezy Lane Ruby, Breezy Lane Farms; 3. Paganok Supreme Mercedes, Paganok Farms; 4. Seluhm Fobes Sunshine Armina, Paul Selken; 5. Pansy Echelmeiers Van Fel, Theodor Echelmeier, St. Charles, Mo.

Junior Champion Female:
Ledarno Missouri Girl Sally, Plank & Plank, Garden City, Mo.

Junior Get of Sire (2):
1. Get of Ruby Acres Sunnyside Raven, Breezy Lane Farms; 2. Get of Seluhm Fobes Triune, Selken and Reges.

Aged Cows (14):
1. Springside Lou Shirley, Paganok Farms; 2. Thamesvale Belle, Burgeson Farm; 3. Seluhm Double Jewel, Paganok Farms; 4. Betty Colantha Kindlik, Steele and King; 5. Springside Cleme, Paganok Farms.

Four-YearOld Cows (7):
1. Fobes Triune Wanda Lou, Jerry Alton; 2. Hack Clyde Hill Paganok, Wilbert Hackman, Marthesville, Mo.; 3. Seluhm Fobes Linda Beauty, Don Reges; 4. Paganok Supreme Pauline, Paganok Farms; 5. Mildred Madcap Colantha, Steele and King.

Three-Year-Old Cows (9):
1. Seluhm Triune Little Dream, Paul Selken; 2. Roburke Successor Lou, Burgeson Farm; 3. Paganok Amalie Clovia, Paganok Farms; 4. Tabur Sylv-O-Gram Annabel, Burgeson Farm; 5. Paganok Sylvia Pam, Paganok Farms.

Two-Year-Old Cows (11):
1. Tabur Supreme Alice, Burgeson Farm; 2. Carlins Hilltop Favorite Willa, Jerry Covert; 3. Paganok Amalie Mila, Paganok Farms; 4. Tweedy Joe Montvic Princess, Paganok Farms; 5. Ledarno Missouri Miss Burke, Plank & Plank.

Senior & Grand Champion Female:
Springside Lou Shirley, Paganok Farms.

Reserve Grand Champion Female:
Tabur Supreme Alice, Burgeson Farm.

Senior Get of Sire (4):
1. Vickery Vale Ormsby King, Paganok Farms; 2. Seluhm Fobes Triune, Paul Selken; 3. Art Jen Fobes King, Paganok Farms; 4. Seluhm Triune Missouri Boy, Plank & Plank.

Dairy Herd (4):
1. Burgeson Farm; 2. Paganok Farms; 3. Don Reges; 4. Wilbert Hackman.

Best 3 Females (5):
1. Burgeson Farm; 2. Paganok Farms; 3. Paul Selken; 4. Wilbert Hackman; 5. Juliette Kissee.

Produce of Dam (7):
1. Springside Midnight Aaggie Lou, Paganok Farms 2. Seluhm Triune American Jewel, Paganok Farms; 3. Seluhm Piebe Laila, Paul Selken; 4. Miss Paganok Princess Magda, Wilbert Hackman; 5. Seluhm American Delight, Plank & Plank.

Cow In Milk, Judged On Udder Alone:
1. Tabur Supreme Alice, Burgeson Farm; 2. Thamesvale Belle, Burgeson Farm; 3. Springside Cleme, Paganok Farms; 4. Fobes Triune Wanda Lou, Jerry Aton; 5. Countess Maudlene Paganok, Harold Lindauer.

District Herd:
1. West Central; 2. Northeast; 3. Central; 4. Southwest; 5. East Central.

MAPOVAL SENORITA D 3922080

Just fresh as a 2-year-old, Senorita had her first test in September and milked 42.7 lbs. of 4.8% milk for the tester.

A Daughter of
Marshline Pabst Dean Walker
(VG - 89 pts.)

Senorita is a representative daughter of our senior herd sire. She was second 2-year-old and third best udder winner at the recent Northeastern Pa. Black & White Show at Tunkhannock.

We showed 6 offspring of Dean Walker and won 7 blue ribbons and 1 red with the show judged under the Danish system. The junior get of Dean Walker was second.

MAPOVAL FARMS, INC.
MILAN, PA.
IRVIN M. MACAFEE & SONS

DAVAR FARM

Milking Herd Dispersal

Tuesday — October 29 — Homer, N. Y.

Sale at the farm on Route 11, 2 miles north of Homer, N. Y., 8 miles south of Tully, 4 miles north of Cortland, N. Y. Sale at 12:30 p. m.

SALE IN TENT **CATALOGS ON REQUEST** **TRUCKING ARRANGED**

50 REGISTERED HOLSTEINS

(Eligible for Any State)

30 Day T. B. & Blood Test - T. B. Accredited - Bang's Certified - Calfhood Vaccinated - Inspected by Veterinarian

37 COWS IN MILK (4 from 609 to 709 fat) ●
10 BRED HEIFERS (Many fresh by Sale Time) ●
1 BULL CALF from 703-lb. 2X Dam ●
2 OPEN YEARLINGS and SEVERAL CHOICE CALVES ●

(Four Blemished Cows will not be sold)

Statement by Veterinarian

"Having done much of the Veterinary work in the Ralph Davis herd during the last several years, I feel I can speak well for the health of this herd. It is free from infectious disease with an unusually low incidence of Mastitis."

John R. Steele, D.V.M.

Selling - Very Good at 2 Years

DAVAR JEANNE 3715132
4-yr-old daughter of Bond Haven R A Vanguard. She has:

2-7	286	2X	10,840	4.0	438
3-7	311	2X	13,080	(Inc.)	529

Due sale time to Clyde Hill Master Zuba.

From Special NYABC Mating

DAVAR ADA EMILY 3956478
Daughter of M F Sir Pride Adantha, due with first calf in early October. From the Crown Imogene Snow (EX) family with 121,996 milk, 4403 fat lifetime 2X.

Classified . . .

1956: 5 Very Good 21 Good Plus 14 Good
(Will be classified in October 1957)
DHIC Average: 12,836 Milk 484 Fat 2X

Highlights of This Sale

★ **DAVAR DEAN MAGGIE**
This Dean daughter has . . .

2-5	332	2X	14,230	m	504 f
3-6	315	2X	15,410	m	513 f
4-8	318	2X	16,290	m	574 f
5-9	259	2X	13,990	m	504 f
6-8	365	2X	19,810	m	709 f

Checked safe in calf to Pabst Sir Roburke Rag Apple.

★ **DAVAR JUNE (GP)**

5-11	331	2X	18,140	3.78	688

★ **DAVAR CHIEF ETHEL (VG)**

5-6	302	2X	14,345	4.25	617
6-7	305	2X	14,120	4.3	606

Fresh 7-29-57—son by Pabst Comet Duke sells!

★ **SUSIE ECHO LOCHINVAR (GP)**

4y	356	2X	14,850	m	609 f

★ **DAVAR MARY WAYNE (GP)**

4-7	314	2X	14,250	3.95	568
5-7	275	2X	14,500	4.0	588

Due sale day to Pabst Remer Duke.

★ **RIEHLHOLM EDA R A ESQUIRE (GP)**

5y	321	2X	13,920 m	539 f	(inc.)

— ALSO SELLING —

8 Daughters of GRAYMAR TRIUNE MODEL BESSIE
3 Daughters of PEBBLE BEACH PRINCE OF WAYNE
1 Daughter of PABST SIR ROBURKE RAG APPLE
1 Daughter of DUNLOGGIN MASTER EDUCATOR
6 Head carrying service to PABST REMER DUKE

You will like the Good Type — Dairyness — and Good Udders in this Farmer-Breeder herd.

HARRIS WILCOX — Sale Mgr. & Auct.
Bergen, N. Y. — Phone 146
Member State & National Auctioneers Assns.

RALPH DAVIS
Homer, N. Y.
Owner

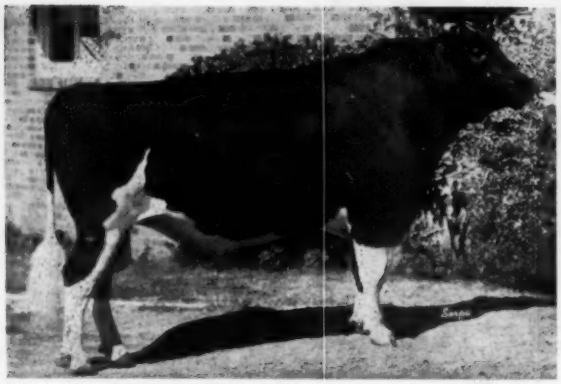

First prize 2-year-old bull, California State Fair and Stanislaus County Fair, 1957. Bred and owned by Wally Lindskoog, Turlock, Calif.
ARLINDA ELSIE TRUMPETER

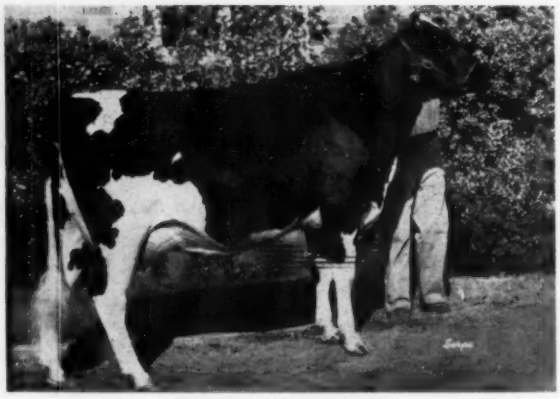

ARLINDA ELSIE BELLE
First prize 2-year-old and Reserve Champion, California State Fair; first 2-year-old at Stanislaus County Fair, 1957. Bred and owned by Wally Lindskoog, Turlock, Calif.

CALIFORNIA (from page 35)
of Lavacres DeKol Ormsby Blackhawk. The Hopkins trophy went to Lindskoog on this class.

Lavacre Farms came back to win with the sparkling Junior Get of Lavacres Du Var outpointing another strong group by Elsie Leader and shown by Lindskoog. To the Produce of Rocky Hill Mont Burke Dusty Jo went the fair's blue for first as well as the E. E. Freeman Trophy. Lavacres also showed the Best Three Females.

A surprise move was to see a December 30th bull calf stand at the head of the senior yearling class. He was Lavacres Chal Prairie, a clean, smooth and deep bodied son of Lavacres Var Challenger. In other classes an Elsie Leader son, Arlinda Elsie Trumpeter, was first 2-year-old, while his paternal brother, Arlinda Elsie Moonbeam, was first junior yearling —both owned by Wally Lindskoog. Levi Hubble, Tulare, showed first bull calf with a son of Hays Historian.

Lavacres Var Sheen, a Dunloggin Strath Var daughter, was first 4-year-old heifer. The winning 3-year-old was EMC Kathleen, shown by E. M. Cate, Jr., who also had the first junior yearling heifer, EMC Elsie Abbe Dewdrop. Lavacre Farms showed Lavacres Dusty Jo Kelly, a "Dujo" daughter, to first senior calf, while Dixonic Farm, Dixon, won the junior heifer calf class with Dixonic Burke Ideal Melinda.

Stanislaus County Herd was first, followed by San Joaquin and Fresno in that order.

Exhibitors, all from California, included Adohr Farms; Conrad Lee Andresen, Fresno; J. C. Andresen, Fresno; Gerald Benton, Tulare; E. M. Cate, Jr.; E. T. Dinsdale, Manteca; Dixonic Farm; Sanford Hedegard, Manteca; Gerald C. Hill, Riverdale; Hubble; David Kidd, Kidd Farms and John Kidd, Modesto; Lavacre Farms; Wally Lindskoog; Robert McClelland, Dixon; Souza and Sons; and John Verboon, Hanford.

(Show report and pictures furnished through the courtesy of the **Western Dairy Journal**).

Aged Bulls:
1 Adohr Bellboy Stalwart 1178750, Adohr Farms, Camarillo, Calif.; 2. Stevinson Carnation Zalco 1192670, Bernard Souza & Sons, Stevinson, Calif.; 3. Arlinda Elsie Juliette 1226646, Wallace N. Lindskoog, Turlock, Calif.; 4. Kidd Farms Successor Duke 1223191, Kidd Farms, Modesto, Calif.

Two-Year-Old Bulls:
1. Arlinda Elsie Trumpeter 1253545, Wallace N. Lindskoog; 2. Verboon Var Banner 1244646, John Verboon, Hanford, Calif.; 3. Dixonic Var Rett Hallelujah 1248656, Dixonic Farm, Dixon, Calif.; 4. Kidd Farms Successor Jet 1253278, Kidd Farms.

Senior Yearling Bulls:
1. Lavacres Magic Oliver 1258362, Lavacre Farms, Modesto, Calif.; 2. Top Rolinda Irene Ike 1283232, Conrad Lee Andresen, Fresno, Calif.; 3. Arlinda Bonanza 1275325, Wallace N. Lindskoog; 4. Lone Fir Hazel Trojan 1271-256, Dixonic Farm; 5. Kidd Farms Adohr Pat 1277430, Kidd Farms.

Junior Yearling Bulls:
1. Arlinda Elsie Moonbeam 1275319, Wallace N. Lindskoog; 2. EMC Ideal Leader 1277613, Edward M. Cate, Jr., Tulare, Calif.; 3. Verboon Milvir Prancer 1278711, John Verboon; 4. Sangard Spitfire Majesty 1299383, Sanford Hedegard, Manteca, Calif.; 5. Lavacres Burke Nubbin 1294817, Lavacre Farms.

Senior Bull Calves:
1. Lavacres Chal Prairie 1291499, Lavacre Farms; 2. Tidy Burke Forty-Niner 1283917, Wallace N. Lindskoog; 3. Arlinda Lochinvar 1284569, Wallace N. Lindskoog; 4. Kidd Farms Duke Dick 1295238, Kidd Farms; 5. McClelland Vrouka Pride Rett 1291841, Robert McClelland, Dixon, Calif.

Junior Bull Calves:
1. Ivel Historian Black Prince 129-9028, Levi Hubble, Tulare, Calif.; 2. EMC Valley Pabst 1297395, Edward M. Cate; 3. Kidd Farms Laddie Sentry 1299710, Kidd Farms; 4. Arlinda Elsie Ensign 1298217, Wallace N. Lindskoog; 5. Kidd Farms Laddie Ruler 1302124, Kidd Farms.

Senior and Grand Champion Bull:
Adohr Bellboy Stalwart, 1178750, Adohr Farms.

Reserve Grand Champion Bull:
Stevinson Carnation Zalco 1192670, Bernard Souza and Sons.

Junior Champion Bull:
Lavacres Magic Oliver 1258362, Lavacre Farms.

Aged Cows:
1. Lavacres Della Dusty Jo 3399994, Lavacre Farms; 2. Lavacres Della Peggy 3276942, Lavacre Farms; 3. Sutten Oaks Proud Midnight 3297775, Robert McClelland; 4. Sutten Oaks Proud Wayne 3189129, John Verboon; 5. Sangard Comet Burke 3178339, Sanford Hedegard.

Aged Cows on Best Udder
1. Lavacres Della Dusty Jo 3399994, Lavacre Farms; 2. Sutten Oaks Proud Midnight 3297775, Robert McClelland.

Four-Year-Old Cows
1. Lavacres Var Sheen 3691931, Lavacre Farms; 2. Double Tee L R Frisco 3755377, Edward M. Cate Jr.; 3. Verboon Var Lana 3832324, John Verboon; 4. Kidd Farms Supreme Estelle 3634257, Kidd Farms; 5. Kidd Farms Royal Mary ello 3694899, John Kidd.

Four-Year-Old Cows, Best Udder
1. Lavacres Var Sheen 3691931, Lavacre Farms; 2. Starksford Prince Vera Verna, J. C. Andresen.

Three-Year-Old Cows:
1. EMC Kathleen 3753775, Edward M. Cate, Jr.; 2. Patton Crusader Princess 3753569, Adohr Farms; 3. Arlinda Elsie Betty 3846711, Wallace N. Lindskoog; 4. Arlinda Elsie Elenora 393-5120, Wallace N. Lindskoog; 5. Rolinda Burke Fair Queen 3892875, J. C. Andresen.

Three-Year-Old Cows, Best Udder
1. EMC Kathleen 3753775, Edward M. Cate, Jr.; 2. Sangard Jo Happy Days 3824719, Sanford Hedegard.

Two-Year-Old Cows:
1. Arlinda Elsie Belle 4022411, Wallace N. Lindskoog; 2. Lavacres Var Dusty Jo 3948867, Lavacre Farms; 3. Arlinda Elsie Priscilla 4022409, Wallace N. Lindskoog; 4. Adohr Segis Maiden 3974370, Adohr Farms; 5. Sangard Inka Molly 4051678, Sanford Hedegard.

Two-Year-Old Cows, Best Udder:
1. Arlinda Elsie Belle 4022411, Wallace N. Lindskoog; 2. Lavacres Var Dusty Jo 3948867, Lavacre Farms.

Senior Yearling Heifers:
1. Lavacres Dusty Fiesta 4122392, Lavacre Farms; 2. Lavacres Dusty Elaine 4122394, Lavacre Farms; 3. Dixonic Var Rett Sherry 4099450, Dixonic Farm; 4. Arlinda Elsie Lucinda 4181546, Wallace N. Lindskoog; 5. Hollynda Dusty Amanda 4146235, Lavacre Farms.

Junior Yearling Heifers:
1. EMC Elsie Abbe Dewdrop 4205971, Edward M. Cate, Jr.; 2. Lavacre Elsie Willow 4186634, Lavacre Farms; 3. Kidd Farms Netherland Blanche 4214-727, Kidd Farms; 4. Verboon Dandy Priscilla 4214607, John Verboon; 5. Arlinda Elsie Juliette 4259977, Wallace N. Lindskoog.

Senior Heifer Calves:
1. Lavacres Dusty Jo Kelly 4258501, Lavacre Farms; 2. Verboon Burke Maryann 4362321, John Verboon; 3. Lavacres Magic Sunrise 4258511, Lavacre Farms; 4. EMC Elsie Jo 4356406, Edward M. Cate, Jr.; 5. Kidd Farms Netherland Crystal 4350185, Kidd Farms.

Junior Heifer Calves:
1. Dixonic Burke Ideal Melinda 438-2781, Dixonic Farm; 2. Not marked; 3. Polly 4376787, John Verboon; 5. Kidd Farms Robin Calypso 4388430, David EMC Elsie Golden Queen 4380586, Edward M. Cate, Jr.; 4. Verboon Dandy Polly 4376787, John Verboon; 5. Kidd Farms Robin Calypso 4388430, David

(Please turn to page 98)

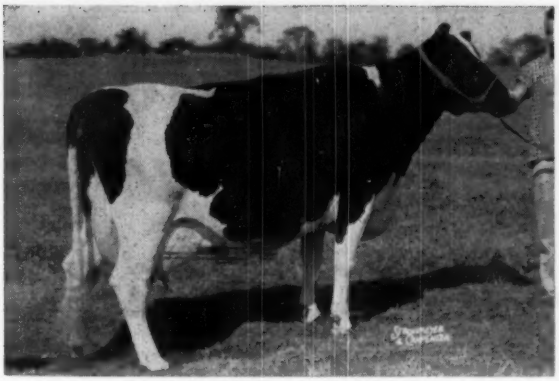

BESS ORMSBY SNO-WHITE
5-11 2X 365d 19,650 3.7 787

Our Sno-Whites at the New York State Fair

Bess Ormsby Sno-White stayed home but the rest of her family went to the State Fair at Syracuse. The five members of her family accounted for 2 firsts, 2 seconds, 1 fifth and 1 eighth in the individual classes and 2 fifths in the group classes. Sno-White now has 322 fat in the first 103 days of her present lactation.

SNO-WHITE'S SON
FIRST PRIZE 2-YR.-OLD BULL

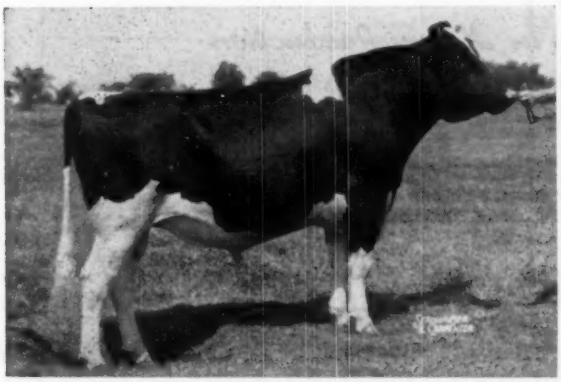

FROGMORE ROYAL LANCER, born Feb. 24, '55
First prize 2-year-old bull, New York State Fair, 1957. He is a son of Bess Ormsby Sno-White sired by Woosterdale Cavalier Plutocrat (GM), one of the highest proven sons of Carnation Imperial Cavalier (EX-SMP).

SNO-WHITE'S DAUGHTER
FIRST 4-YR.-OLD & 2ND BEST UDDER

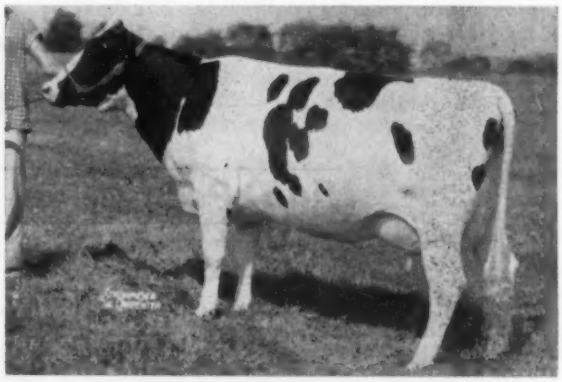

FROGMORE JOBURKE SNOWDROP
First 4-year-old and second best udder, New York State Fair, 1957. Member of 5th Produce and 5th Best Three Females. Now off to a good start with 158 fat in the first 58 days as a jr. 4-year-old. Her Lancer son has been sold to Harry Walke, Stamford, N. Y.

A DAUGHTER

FROGMORE MISS SNOWBIRD
Eighth prize 3-year-old NYSF, 1957 Member of 5th Produce and 5th Best 3 Females Bred by Exhibitor. She has 205 fat in the first 74 days this year.

A GRANDDAUGHTER

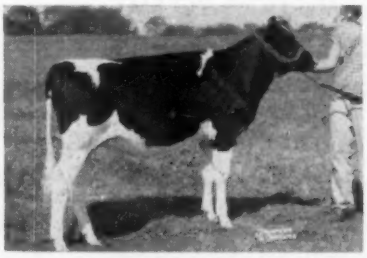

FROGMORE SOVEREIGN BLUEBIRD
Second prize sr. heifer calf, NYSF, 1957 A daughter of Frogmore Miss Snowbird. Member of 5th Best Three Females.

A GRANDDAUGHTER

FROGMORE LUCINDA JO
Fifth prize sr. heifer calf, NYSF, 1957 A daughter of Frogmore Joburke Snowdrop sired by Lauxmont Admiral Lucifer.

We have over twenty head due to freshen to the service of Frogmore Royal Lancer this fall and winter. The Lancer sons out of our good families will be potential herd builders with an emphasis on good type and outstanding udders. We invite your inspection of the Frogmore herd at any time. You will see "Udders That Delight by Sno-White."

Frogmore Farm - AURORA, NEW YORK

DAVE MORROW
WES ENGST

Farm located on Sherwood-Aurora Rd., one mile west of Sherwood which is on Rt. 34B, 15 miles south of Auburn, N. Y. and 25 miles north of Ithaca, N. Y.

Ohio Breeders Sale

70 — Registered Holsteins — 70

WEDNESDAY — OCTOBER 23

11 O'CLOCK — FAIRGROUNDS

WOOSTER — OHIO

THE FIRST SALE OF THE FALL SERIES HELD AT WOOSTER

Featuring Fresh Cows in Heavy Production and Heavy Springers

High Production — Good Breeding

Selling over 25 head of top 2 year olds, many from dams with good production records and breeding.

Selling approximately 15 cows with production records from 10,000 - 14,000 lbs. milk and over 400 lbs. fat 2X.

Selling daughters of these well-known bulls and many others —

— Curtiss Candy Invincible EX

— Pietertje Maid King VG SMT

— Milk & Honey Alarm VG

— Montvic Posch Lochinvar No. 1 SMP

— Sensation Highline Lucifer VG

— Curtiss Candy Dandy Mert SMP

Selling 6 outstanding young bulls ready for service. Every one from a dam with good records, including a son of Wis Burke Ideal from an Excellent dam and granddam. Also a son of Suzanna King Phoebe — one of Ohio's all-time great producers with over **200,000 lbs. milk 2X HIR.**

T. B. Tested - 30 Day Bang's test. Several from certified herds. Many Calfhood Vaccinated.

Catalogs at sale. Lunch Served

Auctioneers:
J. O. Fenstermaker -
- John Andrews - Fred Koons

MANAGED BY

Ohio Holstein-Friesian Assn.

Wooster, Ohio

To The

OHIO BREEDERS SALE

WOOSTER, OHIO – OCT. 23

A TWO YEAR OLD ATOM BOMB DAUGHTER

She is due about sale time with first calf. Her sire was 2nd prize sr. yrlg. at the 1955 Ohio State Fair. Her dam, by Holwyn Select, has a H T record at 2y6m of 13,551 M. 3.9% 526 F.

A YEARLING SON OF ATOM BOMB

He was born Oct. 1, 1956. His dam is a Roamer granddaughter with HT record of 552 F. 4.2% 13,090 M. Three of the dams on the lower side of his pedigree are over 100,000 lbs. M. and 4% test.

Herd on HIR for 22 yrs. – 11 yrs. Progressive Breeder – Accredited for T. B. and Bang's.

Holwyn Stock Farm

BOUIC BROTHERS R. 2 MARYSVILLE, OHIO

WIS BURKE IDEAL
Very Good — Gold Medal Sire
HIR proof:

30 daus.	16,037	3.7%	594
30 dams	14,358	3.7%	536

31 classified daughters ave.: 85.4
2 EX - 16 VG - 11 GP - 2 G

We have several young sons of Wis Burke Ideal for sale.

The dams are daughters of Pabst Wayne Dane (SMP) or of Winterthur Zeus Fobes Challenger (GM).

Write us for pedigrees and prices.

H. B. Owen & Son

Homerville — Ohio

The Line-bred Burke breeding in all our institution herds has proven tops both in type and production

Some of the Breed's Greatest Cattle

Have Come From Wisconsin Institution Herds

Our showing at the Northern Wisconsin District Fair and at the Wisconsin State Fair met with the approval of the judges and the Holstein breeders attending - - - Be sure to see our exhibit at Chicago — October 9th - 15th. See next issue for our consignments to the Waukesha and Watertown Blue Ribbon Sales — November 4 and 5.

Frozen semen now available from Wis Ideal - Excellent, All-American, GM Sire. Write Wis. State Reformatory, Green Bay, for details.

For information and bull list write:

Wisconsin State Department of Public Welfare

W. W. KINYON, Farm Supervisor State Capitol, MADISON, WISCONSIN

9th OTSEGO - HERKIMER - MONTGOMERY CLUB SALE

Saturday, October 19 12 NOON **Cherry Valley, N. Y.**

Sale will be held at the School Bus Garage right in the village of Cherry Valley on Route 20.

66 Selected Registered Holsteins

Catalogs Available
Sale in Tent
Lunch Available
Starts 12 Noon

Cattle Selected by Fred Baer

60 MILKING AGE FEMALES
3 YEARLING HEIFERS
3 TOP HERD SIRE PROSPECTS

Nearly All Are Fresh or Close Young Cows and Heifers

Many from Bang's Certified and Vaccinated Herds; All T. B. Accredited. Blood tested within 30 days. Mastitis tested. Checked for pregnancy. Majority eligible to go anywhere.

A List of Early Consignments

★ **J. S. Earl & Sons, Unadilla, N. Y.,** sends four top milking females. One a daughter of Shanley Bessie Supreme with three records over 500 lbs. to 586 of fat recently fresh and one a fresh dtr. of Poestenkill Abegweit Faforit from a 550-lb. dam.

★ **Gerald Casler, Fort Plain, N. Y.,** sends his high cow in the herd for the last three years with four records over 554 lbs. to 571 of fat. She is due sale time to Freebaer Sovereign Kingpin.

★ **George S. Williams, West Winfield, N. Y.,** a dtr. of Poestenkill Abegweit Faforit with 440 fat at 2y10m from a twice over 600-lb. dam, due just after the sale.

★ **Shadow Brook Farm, Cooperstown, N. Y.,** two dtrs. of Shadow Brook Plutocrat now being proven by a splendid lot of daughters. One due before sale and one just after to a son of Lyon Brook Wallie Queen.

★ **F. C. Whitney, Ilion, N. Y.,** sends a fresh dtr. of Bond Haven Rag Apple Esquire from a Sovereign-bred cow.

★ **Frank D. Davy, Fort Plain, N. Y.,** a Good Plus second calf heifer with 422 lbs. fat at 2 years. Due sale time.

★ **Sidney L. Smith, Canajoharie, N. Y.,** two dtrs. of Poestenkill Abegweit Carnation. One from a 561-lb. dam and the other from a 542-lb. dam. Both due before the sale to Elmvale Chieftain, 1st aged bull at the 1957 Montgomery Co. Fair, from a 837-lb. dam.

★ **Van Horne Farms, Van Hornesville, N. Y.,** an outstanding heifer that only Fred Baer could coax away. She was first senior yearling at the 1957 Herkimer Co. Fair and is by Van Horne Rag Apple Excellency. The heifer is bred to a son of Cochran Sovereign Baron and Alcartra Fran-Lee Emile Lass.

★ **Burton Hoyt, Otego, N. Y.,** a 3-year-old from a 473-lb. dam and due before the sale to a son of Pebble Beach Prince of Wayne from a Very Good, 749-lb. dam.

★ **Theodore Beck, Milford, N. Y.,** sends four good ones. One a three times over 574-lb. cow due at sale time to an 827-lb. son of Sir Bess Ormsby Burke Fobes (EX-GM).

★ **Dutch Corner Farm, East Springfield, N. Y.,** a 594-lb. 2-year-old daughter of Sovereign Commander Antonio (VG-SMP) with a beautiful "Tony" udder. She sells fresh. Also selling is a bred heifer by Cochran Sovereign Royal.

★ **River Valley Farm, Milford, N. Y.,** a service age son of Lyon Brook Wallie Queen (EX) out of a daughter of Lauxmont Safemaster Prospector with 565 F. in 313d at 4 years. They are also consigning a heifer bred to a son of Wallie.

★ **E. Bernard Johnson, Unadilla, N. Y.,** a daughter of Hickory Creek Crown Prince from a 503-lb. 3-year-old dam. He is also selling a Sir Bess Ormsby Fobes Dean daughter with a top udder.

★ **Fred Baer, Fort Plain, N. Y.,** sends two top females and a service age son of Council Rock Worthy Aristocrat. One female is a dtr. of Pioneer Rag Apple Sovereign with 476 lbs. fat at 2 years from a Very Good dam with a top record of 692 lbs. fat at 11 years and five other records that average well over 500 lbs. fat. The other is a 3-year-old dtr. of Freebaer Rag Apple Brave (VG) with 417 of fat at 2y and from a Very Good dam with 622.6 lbs. fat.

★ **Welden Brothers, Fort Plain, N. Y.,** sends a Very nice 3-year-old freshening the end of October. She is by Carnation Dominator and from a Good Plus 486-lb. 4-year-old dam.

★ **W. G. Robens, Poland, N. Y.,** a cow and a bred heifer. The bred heifer is a dtr. of Illehee Supreme Sovereign (EX) and her dam has 612 lbs. fat at 5 years. She is bred to a son of King Var out of the twice over 1000-lb. Deen Jerry. The cow selling is due sale time to a 100,000-lb. lifetime, son of Hurlwood Conqueror.

★ **William Nagele, St. Johnsville, N. Y.,** sends a daughter of Hayes Haven Sovereign Pabst due at sale time.

★ **Thomas McCarty & Sons, Cherry Valley, N. Y.,** sends two bred heifers and a cow. One heifer is by Freebaer Pabst Silver due just before the sale and the other is by Beacon Aristo Prince, due just after the sale. All three are bred to Ednachester Mary King Var.

★ **Eugene Brace, West Winfield, N. Y.,** sends a granddaughter of Hillmac Sovereign (GM) from a four times over 500-lb. dam. She is due just after the sale to a son of Dean.

★ **General Cochran Farm, Fort Plain, N. Y.,** sends a top bull and young cow. The bull is a son of Cochran General from a 582-lb. 4-year-old dam (SA). The cow is a Good Plus daughter of Oakcrest Burke Ormsby and has 476 lbs. fat at 3y11m. She is due before the sale to Cochran General.

★ **Hawes Bros., Otego, N. Y.,** send a 454-lb. cow due after the sale and a bred heifer from a dam with over 150,000 lbs. milk — due at sale time.

★ **C. E. Brown, West Winfield, N. Y.,** sends two good young cows. One has 423 lbs. at 2 years and is due in early November to Dean Rag Apple Sovereign.

SALE COMMITTEE

FRED BAER, Fort Plain, Chairman
GEORGE CRONKHITE, Ft. Plain
FRANK PETROVSEK, JR., Little Falls
HAROLD HARTER, Jordanville
MICHAEL SCOTT, Amsterdam
R. Y. WALRATH, East Springfield
WILLIAM McCARTHY, Cherry Valley
E. BERNARD JOHNSON, Unadilla

O-H-M HOLSTEIN CLUB

J. A. INGERSOLL, Secretary
Fultonville, N. Y.

R. AUSTIN BACKUS, INC.

Sales Mgrs. and Auctioneers
Mexico, New York

Selected for TYPE

When I accepted the task of selecting the cattle for the O-H-M Holstein Club Sale to be held on October 19th at Cherry Valley, N. Y., the members promised to cooperate with me. They have kept their word. The resulting draft of animals, chosen primarily for GOOD TYPE, will, I feel certain, be pleasing to you. If you'd like the opportunity to bid on some GOOD ONES, you'll find them here October 19th.

Fred Baer
Freebaer Farms
Fort Plain, N. Y.

I hope you'll attend . . .

The O-H-M Holstein Club Sale

Saturday, Oct. 19th, Cherry Valley, N. Y.

"Roburke From Curtiss"

A phrase known in every state and in many foreign countries. Roburke's daughters have **everything!** Great Production, Winning Type, Reputation, Demand and High Sales Value.

Sire of Mooseheart Roburke Lucinda. All-American 2-year heifer '55; Res. All-Amer. 3-year '56; All-Amer. Produce of Dam '56; Hon. Men. All-Amer. Sr. Get '56.

PABST SIR ROBURKE RAG APPLE

"Excellent." Gold Medal Proven Sire
He was twice Res. All-American; Member of All-American Produce.
42 daughters average:
13776 M 3.7% 510 F ME
Increase over dams: +1558 M +.12% +72 F
Daughters to 27694 M 1020 F at 3½ years.

Sire of "Excellent" dtrs. with 931 and 916 F. — and 836 fat — 2X. A "VG" dtr. with 812 F. on 2X.

Curtiss, with the largest stud in the U. S. has 65 great Holstein bulls, from the Burke, Rag Apple, Ormsby, Dunloggin, Carnation and Crescent Beauty Families. We invite you to visit us and see all these sires.

For brochures and pedigrees contact your nearest Curtiss Distributor.

Five dairy Breeds, 2 beef breeds and 1 Dual-Purpose

CURTiSS IMPROVED STUD SERVICE, INC.

A Subsidiary of Curtiss Candy Company

Otto Schnering, Founder

CARY, ILLINOIS PHONE: MERCURY 9-5411

Clymar Farm Dispersal — Rushville, Penna.

Sale will be held at the Wilson Farm, which is on Route 858, 20 miles south of Apalachian, N. Y., 3 miles north of Rushville, Pa. and 20 miles west of Montrose, Pa. or 25 miles north of Towanda, Pa.

45 Head — Oct. 22nd — 1:00 p. m.

This sale will include 15 heifers from the Leland Oakley herd at Milford, Pa. Also 3 head from Charles Storch, Troy, Pa. Mr. Storch is the breeder of the famed Inka Pietje Marksman.

The herd is fully accredited: calfhood vaccinated, Bang's certified and there will be a 30 day T. B. and blood test.

Selling With Her Sovereign Cochran Son

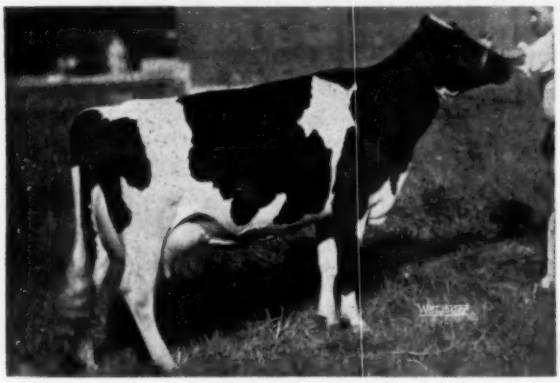

PIETJE PENSTATE INKA

Last year's All State (Pennsylvania) 4-yr-old with records to 13,777 milk and 610 fat. 1st Best Udder and 3rd aged cow at '57 Pa. B & W Show. Fresh Aug. 7, 1957 with a bull by Sovereign Cochran. He also sells. Bred by Charles Storch, she is bred the same as Inka and Lass.

This is quite a herd. It has had 2 consecutive herd averages over 600 lbs. of fat on 2X. The 1956 herd average on 18 cows was 15,033 milk, 4.05% and 609 fat. In the sale will be 2 cows selling with over 800 fat; 2 with over 700 fat; 5 with over 600 fat and 5 more that will be between 550 and 600 lbs. fat.

The great cow pictured sells along with 5 paternal sisters all by Penstate Nora Renown. The 6 head average 14,543 milk 4% 589f. Aaggie Renown Pietje, 3rd prize 3-yr-old at the 1st Pa. B & W Show has a sr. 2-yr-old record of 721 fat; Veeman Nora Renown has 577 fat to date as a 4-yr-old in 305 days and is still milking; Artis Nora Renown has 565 fat as a 2-yr-old and this year as a 4-yr-old, she has 722 fat and is still producing.

Another feature — the entire Wilson herd is bred to Sovereign Cochran (VG-GM).

The heifers from Leland Oakleys are mostly by Canadian sires. You will like them. The Storch breeding is the same as the great Inka family at Woodbourne. Catalogs available before the sale.

Sale in Tent — Lunch Available — Trucking Arranged

HARRIS WILCOX, Sale Mgr. & Auct.
Bergen, N. Y. Phone 146
Mem. State & Nat. Auct. Assoc.

CLYMAR FARM
Clyde Wilson, Owner
Rushville, N. Y.

You'll Get More for Your $ $ $ at the

12th DELAWARE COUNTY (N.Y.) CLUB SALE

October 21 — Monday — Delhi, N. Y.

SALE TIME — NOON LUNCH AT 10:30 A. M.

At the William Rositzke Farm (formerly the John Kimker Farm). Turn at Farmers Co-Operative Milk Plant off Route 10 in the edge of Delhi.

50 SELECTED REGISTERED HOLSTEINS

- 36 COWS
- 8 FIRST CALF HEIFERS
- 8 YEARLINGS
- 2 BULLS, SERVICE AGE

SELECTIONS:

All made by the Sale Committee. We have maintained top quality and production, leaving us with a list of animals to sell that we know will meet with your approval. Remember . . . YOU'LL GET MORE FOR YOUR DOLLAR AT THE DELAWARE CLUB SALE.

HEALTH: Majority eligible for any state. All precautions including 30 day Blood Test; Mastitis Charts on milking animals; pregnancy examinations on those bred long enough.

THE KIND WE SELL

For example: One sold in our 1952 Sale later classified "VG" and made records to 711 fat for her new owner. Another sold in our 1953 sale has since made 623 fat and now on a great record.

R. AUSTIN BACKUS, INC.
Sale Mgrs. & Auctioneers
Mexico, New York

SHELDON R. MERRITT
Sale Chairman
Delhi, New York

THIS GRAND CHAMPION SELLS

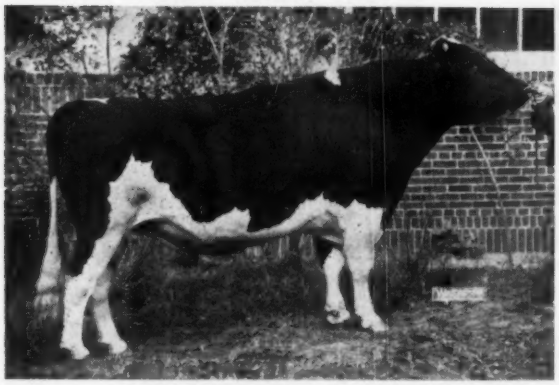

WOLVERINE BEN-ROO DIAMOND
Grand Champion at Michigan State B & W Show, and 2nd Aged Bull and Michigan Grand Champion at Michigan State Fair, 1957. Siring some of the most sensational young things we've ever seen. A number of "Var" daughters bred to him. This sire owned jointly with C. B. Smith.

For-Mar Farms Dispersal

Saturday, October 19th

At the

Wolverine Purebred Livestock Sales Pavilion

Williamston, Michigan

70 Registered Holsteins

A Complete Dispersal of one of Michigan's Top Herds

Outstanding Individuals with Great Pedigrees

TWO DAUGHTERS SELL

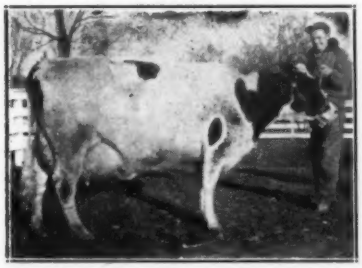

CRESTON RAG APPLE FAVORITE (VG)
A daughter of Montvic Rag Apple Chief with records of 1163 and 1008 fat. Two of her daughters, two granddaughters and a grandson sell. One daughter is the highest record offspring of the **Excellent herd sire.**

STATE LEADER SELLS

FOR-MAR VAR MARYL
2y6m 365d 610F. 3.8% 16096M
(Michigan State Leader)
3y8m 305d 524F. 3.8% 14096M
Daughter of For-Mar Var
Bred 2-2-57 to the Wolverine show bull.

— THREE SENSATIONAL HERD SIRES SELL —

THIS EXCELLENT HERD SIRE SELLS
For-Mar Var (Excellent) born Dec. 24, 1950 son of Dunloggin Var from a 796-lb. daughter of Raymondale Perfection Simon. His daus. have made up to 615 F. — 2 yrs. and his proof — **on 514-lb. dams, raised daus. to 564 F.**

The show bull pictured at left, top, also sells with many cows bred to him. The junior herd sire is from a daughter of the 1163-lb. "Favorite" cow pictured left and by a grandson of the Repeat cow pictured below.

— THE FEMALES

SELLING 20 DAUGHTERS OF FOR-MAR VAR including these with the highest records and the state leader pictured at bottom, left.

* Also daughters of For-Mar Masterpiece Ideal, For-Mar Man-O-War Successor, Pabst Raven Robel, Supreme Finderne Emile, For-Mar Chieftain, Curtiss Candy Masterpiece and Curtiss Candy Woodmaster.

* Two daughters of the 1163-lb. "Favorite" — one by the Supreme bull with 429 F. 2y2m and the other by the Excellent herd sire that has 634 F. as a 3-yr-old. Also two granddaughters of this Favorite cow and the grandson, the junior herd sire.

— HER DAUGHTER SELLING —

MINNOW CREEK EDEN REPEAT
4½y 365d 3X 35250 M. 3.5% 1230.2 F.
(1st for milk, 2nd for fat in class)

* Sensational young heifers by the Wolverine bull and many bred to him. The "Repeat" daughter is sired by For-Mar Man-O-War Successor.

Real Foundation Cattle With Profitable Production. Attend This Sale.

F. K. MERKLEY, Owner
For-Mar Farms
FLINT, MICHIGAN

C. B. SMITH
Sales Mgr. and Auctioneer
WILLIAMSTON, MICH.

Wisconsin Junior Show

By CHARLES C. BRACE, National Fieldman

Wisconsin's great Junior Show, which is one of the features of the Wisconsin State Fair attracted another splendid group of animals from all parts of the State. Four hundred forty-five animals were shown in the ring which was slightly larger than the previous year with the quality being very high in all classes. The judges for the show were Herb Miller of Williamston, Michigan and Wayne Minton of Lake Forest, Illinois who performed the difficult task of placing the classes in an efficient and competent manner.

Grand Champion Bull of the Show was Ormsby Pathway Ideal Cyclone, a Senior Bull Calf shown by Daryl Burrow of Ft. Atkinson in Jefferson Co who topped a very good class of Senior Bulls. Grand Champion in the Female Classes went to Ann Martin of Lone Rock in Richland County on her three-year old cow Intercreekin Juno Admiral.

Waukesha County won first in the County Herds in a close contest with Jefferson and Richland Counties. Jr. Showmanship honors went to Patricia Mortenson of Wausau and Sr. Showmanship to DuWayne Kutz of Jefferson. Junior Champion Holstein Female, as well as the best animal bred by exhibitor, went to Joyce Majeskie, Wisconsin's 4-H Champion Girl in 1955, on her Senior Yearling, Majeskie Crescent Gomaress 2nd.

Winners in each class are as follows:

Junior Heifer Calf (68 Shown) (15 Blue Ribbon Winners)

Marilyn Draeger, whose brothers Roger and Ralph have won many honors, upheld the family tradition by winning first on Future Hope Leader Juliana, a very attractive and sharp dairy heifer. Jeanne E. Schultz of Watertown and Allen Rongstad of Osseo gave her some real competition in this class. Other Blue Ribbon Winners were:

Linda Berge, Whitehall; DuWayne Kutz, Jefferson; Kenneth Huber, Oxford; Clark Appleton, Kaukauna; Glen F. Gygex, Waukesha; Kaye Webb, Plymouth; Marilyn Schnell, Hilbert; David Sander, Fremont; Cynthia Peterson, Scandinavia; Thomas A. Brunner, Leopolis; Mike Brunner, Leopolis; Bonnie Martin, Lone Rock; Robert Gillespie, Clinton; Ronald Hake, Jefferson Patricia Mortenson, Wausau; Robert L. Rufi, Monroe; Jane Thiede, Columbus.

Senior Heifer Calf—Oct., Nov., & Dec. (67 Shown) (20 Blue Ribbons)

Joyce Rose of Fort Atkinson in Jefferson County won first on Fayne Crescent Beauty Rumelia, Donna Hayes of Oconomowoc and Charlotte Johnson of Clinton also showed outstanding animals in this Class. Other Blue Ribbon Winners included:

Edgar Ranney, Boyceville; Roger Draeger, Fort Atkinson; Beverly Hanson, Alma; Romaine Hoerth, Chilton; Robert Gradv, Cottage Grove; Glen Schlimgen, Mt. Horeb; Tom Rosga, New Glarus; JoAnn Hamilton, Blanchardville; Dennis Piper, Watertown; Dianne Halbach, Bristol; Rosie Weber, Waterford Dorothy Lucey, Janesville; John L. Majeskie, Waukesha; Marlyn Ebert, Weyauwega; Jannice Fietzer, Manawa; Cynthia Peterson, Scandinavia; Warren Nelson, Union Grove.

Senior Heifer Calf—July, August, Sept. (83 Shown) (24 Blue Ribbon Winners)

DuWayne Kutz, of Jefferson topped this very large group with his very well developed attractive heifer, Al-Lo-Wayne Foreteller Charm. Keen competition was given him by Richard J. Pritchard of Ixonia and Robert Weidman of Cedarburg who also had very fine calves. Other Blue Ribbon Winners were:

Ali Matteson, Whitewater; JoAnn Verhulst, Random Lake; Judith Marks, Mondovi; Ann Christoph, Chilton; Billy Payne Dalton; Lois Burthe, Deerfield; Dawn Field, Mt. Horeb; Lynn E. Messer, Beaver Dam; Peter Bird, Brownsville; James Huffman, Monroe; Gary Hamilton, Blanchardville; David Long, Watertown; John Zimmerman, Fort Atkinson; Anne Martin, Lone Rock; Roger Giese, Loganville; Kurtis Kinschi, Spring Green; William H. Schwartz, Loganville; Nancy M. Wagner, Pulaski; Herbert Gropp, Elkhorn Cynthis Kilkenney, Delavan; Patricia Mortenson, Wausau.

Jr. Yearling Heifers (35 Shown) (10 Blue Ribbons)

Gary Sampson of Brownsville from Fond du Lac County was top in the Blue Ribbon Class on Doreen Cherry Crest in a very close placing with Kenneth Wyss and Robert Leopold of Monroe in Green County. Other Blue Ribbon Winners were:

Richard Ott, Columbus; Billy Swartz, Waukesha; Larry Cobbs, Lodi; Dennis Lein, Cambridge; Richard Doeberiener, Jefferson, Basil Eastwood, Argyle; John Louis, Richland Center.

Sr. Yearling Heifers (74 Shown) (22 Blue Ribon Winners)

This class of Heifers brought out one of the best and largest Classes of the Show. Joyce Majeskie's heifer, Majeskie Crescent Gomaress 2nd. was quite outstanding with her style and balance and showing a good udder promise. Following her were Cynthia Peterson of Waupaca and Joellen Fisher of Franksville with two attractive heifers. Other Blue Ribbon Winners were:

David Cook, Colby; Judith Matzke, DePere; Judith Marks, Mondovi; Roger Ringgenberg, Verona; Ronald Miller, Columbus Dennis Zimmerman, Fox Lake; Tom Kothlow, Menomonie; Charles Westphal, Byron; Mary Jane Harvey, Hazel Green; Marlys Michols, Mt. Hope; Andrea Draeger, Fort Atkinson; Marilyn Draeger, Fort Atkinson; Richard J. Pritchard, Ixonia; Mary Thiede, Columbus; Judy Weidman, Cedarburg; Norman Keller, Richland Center Kenneth Tietje, Reedsburg; Eugene Wagner, Pulaski; Kaye Webb, Plymouth.

Heifers 2 Years and Under 3 (26 Shown) (7 Blue Ribbons)

Donald Fritz of Plymouth in Sheboygan County was first in this Group with Carm Pontiac Prilly Apple, a well bodied and large two year old showing a nice udder. Gary Hamilton of Blanchardville and Thomas A. Brunner who had the winner in the 1956 Show in this Class were next in line. Other Blue Ribbon Winners were:

Lois Jean Harvey, Hazel Green; Gerald Rathje, Elkhorn; Marlys Nichols, Mt. Hope; John Morris, Oconomowoc.

Cows 3 Years and Under 4 (12 Shown) (4 Blue Ribbons)

Although this was not a large class it brought out the Grand Champion of the Show in Anne Martin's outstanding young cow, Intercreekin Juno Admiral. Romain Geiser of New Holstein and Mary J. Harvey of Hazel Green were next in line with Blue Ribbon Animals. Other Blue Ribbon Winners were:

Gary Kahl, Verona; Lyle Walters, Elkhorn.

Cows 4 Years Old or Over (15 Shown) (4 Blue Ribbons)

Jane Marquart of Milton Junction was first in the Blue Ribbon Group with Doe-Bell-Beth who has been a very consistent winner for her at other Shows and who was a strong competitor for Championship. Two

(Please turn to page 119)

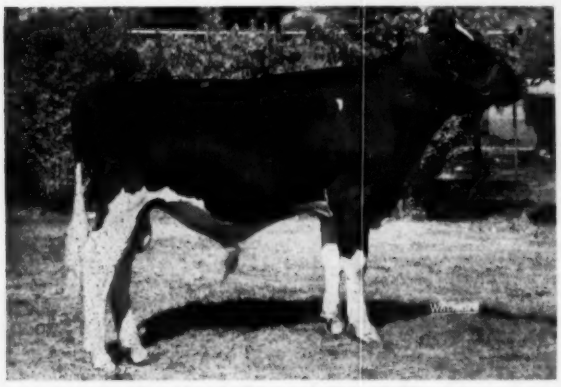

ORMSBY PATHWAY IDEAL CYCLONE
Top of the senior bull calves and Grand Champion of the show for Daryl Burrow, Ft. Atkinson, Wis.

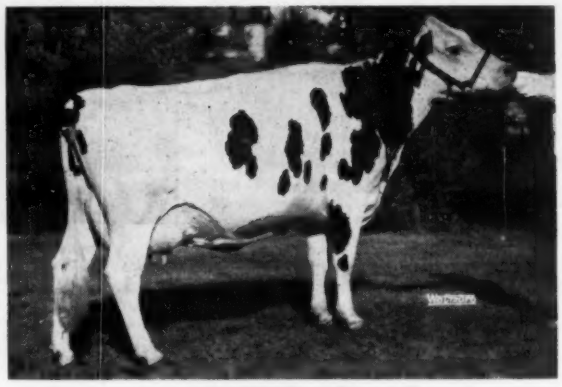

DOE-BELL BETH
First in the 4-Year-Old class. Owned by Jane Marquart, Milton Junction.

A Page of Champions — Junior Division

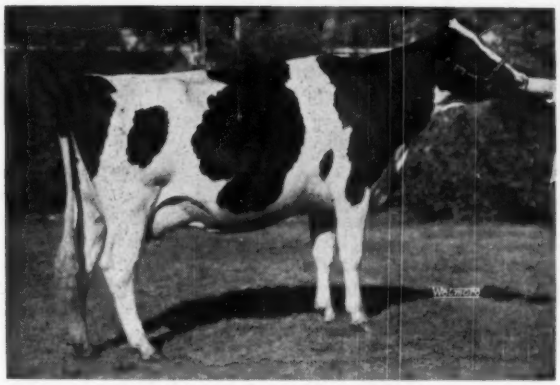

INTERCREEKEN JUNO ADMIRAL
First 3-year-old and Grand Champion Wisconsin State Fair Junior Show. Ann Martin, Lone Rock, Wis.

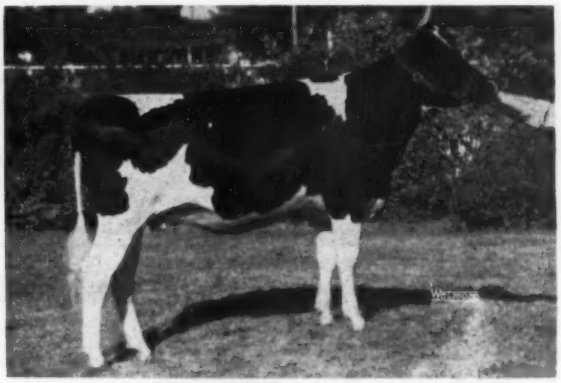

MAJESKIE CRESCENT GOMARESS 2D
First senior yearling and Junior Champion Wisconsin State Fair Junior Show. Joyce Majeskie, Waukesha, Wis. (The dam was Reserve Junior All-American of 1954)

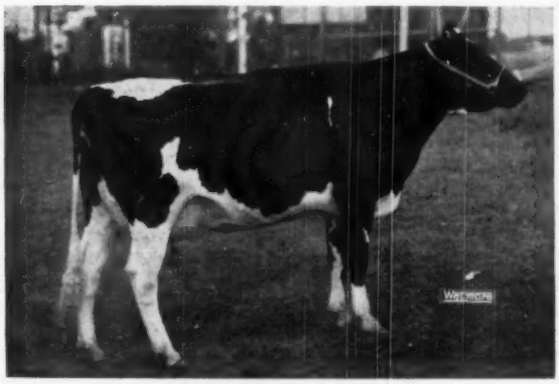

MONARCH MAE TRIUNE
First 2-year-old and Grand Champion Indiana State Fair Junior Show. Lowell Clark, Atlantic, Ind.

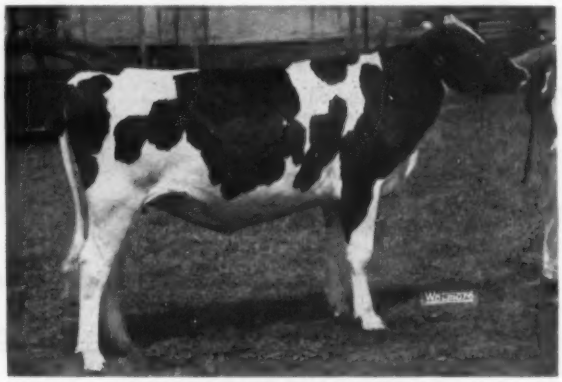

HOPE MAPLE MANOR TED
First senior yearling and Junior Champion Indiana State Fair Junior Show. Steven Roth, Goshen, Ind.

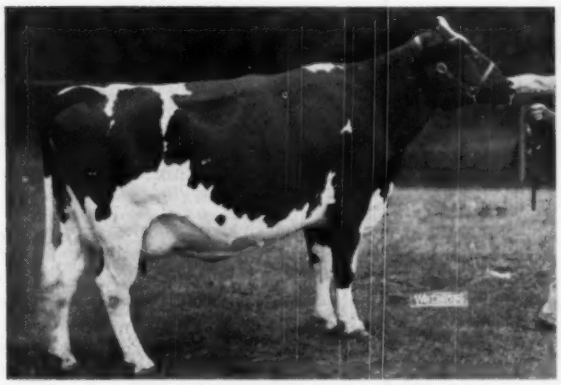

WILSON HENGERVELD PLUTO
First 3-year-old and Grand Champion, Michigan State Holstein Junior Show. Avis Wilson, Sheridan, Mich.

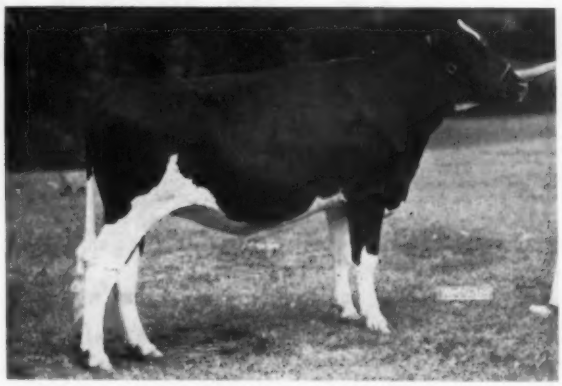

LYDIA GRAYSON PABST FOBES
First senior yearling, Junior & Reserve Grand Champion Michigan State Holstein Junior Show. Stuart Hutchins, Rochester, Mich.

CALIFORNIA (from page 88)

Kidd; 6. McClelland Vrouka Var Emretta 4395498, Robert McClelland.

Senior and Grand Champion Female: Lavacres Della Dusty Jo 3399994, Lavacre Farms.

Reserve Grand Champion Female: Arlinda Elsie Belle 4022411, Wallace N. Lindskoog.

Junior Champion Female: Lavacres Dusty Fiesta 4122392, Lavacre Farms.

Dairy Herd: 1. Lavacre Farms; 2. Sanford Hedegard; 3. Wallace N. Lindskoog; 4. Gerald C. Hill, Riverdale, Calif.; 5. Edward M. Cate, Jr.

Best Three Females: 1. Lavacre Farms; 2. Wallace N. Lindskoog; 3. Edward M. Cate, Jr.; 4. Sanford Hedegard; 5. Kidd Farms.

Get of Sire: 1. Get of Ideal Burke Elsie Leader 1150470, Wallace N. Lindskoog; 2. Get of Lavacres DeKol Ormsby Black Hawk 1026263, Lavacre Farms; 3. Get of Sutten Oaks Vrouka Rett 1139386, Dixonic Farm; 4. Get of Ormsby Pride Carnation 1060372, Bernard Souza and Sons; 5. Get of Kidd Farms Ormsby Successor 1078259, Kidd Farms.

Junior Get of Sire: 1. Get of Lavacres Du Var 1205185, Lavacre Farm; 2. Get of Ideal Burke Elsie Leader 1150470, Edward M. Cate, Jr.; 3. Get of Sutten Oaks Vrouka Rett 1139386, Dixonic Farm, Melvin George; 4. Get of Frasea Netherland Designer 1253078, Kidd Farms; 5. Get of Ormsby Pride Carnation 1060372, Bernard Souza & Sons.

Produce of Dam: 1. Produce of Rocky Hill Mont Burke Dusty Jo 2354013, Lavacre Farms; 2. Produce of Arlinda Dinah Burke Marilyn 3411907, Wallace N. Lindskoog; 3. Produce of Inyoloco Duplicate Burke 2695660, Sanford Hedegard; 4. Produce of Sutten Oaks Var Frisco 3169570, Edward M. Cate, Jr.; 5. Produce of Dioxnic Burke Violet Supreme 3256105, Dixonic Farm, Melvin George.

Premier Breeder and Exhibitor: Lavacre Farms.

AT THE **MISSOURI BLACK & WHITE SHOW**

TABUR SUPREME ALICE

FIRST 2-YEAR-OLD
– RES. GRAND CHAMPION
– BEST UDDER

Tabur Supreme Alice is a daughter of Weavers Inka Supreme (Son of Inka Supreme Reflection from an EX. 732-lb. Marksman Granddaughter) and her dam is a VG 756-lb. daughter of Major Texal Segis. She was All-Missouri Jr. Yrlg. heifer of 1956.

At this Springfield All-State show, **we also had first dairy herd and first on Best Three Females.** Tabur Supreme Alice was a member of both groups; our dairy herd was composed of "Alice," our two aged cows both classified Excellent and our second prize 3-year-old, Roburke Successor Lou. Our three females was one of these aged cows, 2d in class and the 3-year-old and 2-year-old.

Write us about bull calves of these blood lines sired by "Regent Rockwood" our double grandson of Houckholme Sovereign Skyrocket.

Burgeson Farm ◆ **GRANDVIEW, MO.**

13TH ANNUAL

DODGE COUNTY

4-H – FFA BREEDERS SALE

Friday, OCTOBER 25 - Darcey's, Watertown, Wis.

6 serviceable club project registered Holstein bulls, dams from 500 to 600 lbs. fat on 2X.

8 club project heifers, open.

19 springing heifers and cows. Selected from tested herds.

SALE STARTS AT 12:30

FOR FREE CATALOG WRITE:

ROBERT MEYER

Dodge County Dairy Agent, Court House

JUNEAU, WISCONSIN

IT'S NOW EL RANCHO BELKOWANA

Terry Belk, junior member of the Belkowana Farms firm, sends us the following interesting letter (dated September 22) regarding the removal of their herd from Elkhorn, Wis. to Milton, Fla.

"I have some news that might interest you concerning Belkowana Farms, Elkhorn, Wis. It is no more. We have purchased a 350 acre dairy ranch in northwest Florida, and have moved in. We are now located 12 miles north of Milton on Highway 87. Milton is 25 miles east of Pensacola.

"We have moved 75 head of Holsteins south, and sold 20 in a farm sale in Wisconsin. Among the cattle here are our Excellent cow, Oaklawn Dora Jean, who has over 100,000 lbs. milk and is now 15½ years old. In all, we have about a dozen that are over nine years old, including another 100,000 lb. cow, our Ovation daughter, and other old Dunloggin cows. In fact, everything is Dunloggin bred except our outcross cow who is Homestead, and a daughter of Strathmore Confident, and our families descending from Vickery Vale and Pabst Pride Pietertje Bloom. The younger members of these families are by Dunloggin bulls. I should qualify it by saying that we have Dunloggin-Dellas, as we have a number of great big Dunloggin foundation-type Della cows that we assembled over the past year and a half.

"Coming down this week will be our son of Dunloggin Mistress La Princess, Skokie Prince VG-SMP. We hope he has no trouble, as he is 12 years old. Coming with him will be some junior herd sires, Belkowana Dunloggin Rey, grandson of Lochinvar and Ovation, Belkowana Prince Skybloom, son of Prince from Belkowana Clover Bloom Skylark, maternal granddaughter of Pabst Pride Pietertje Bloom, and Belkowana Golden Cross, son of Invincible and the Dora cow.

"We feel that as soon as we get everything set up we will be in the place of our dreams. Breeders vacationing in Florida in the winter are invited to make a swing west and come over and see us, as we are only about 200 miles from Tallahassee. The herd is the result of breeding for 15 years, so it is not just as assembled Southern herd."

It May Be a Bull...

Sons of these Great Combinations will be For Sale

ABC REFLECTION SOVEREIGN
Excellent - Extra

Cochran Sovereign Felicia (VG) is one of the top General Cochran bred daughters of Sovereign Cochran (VG-GM). In 1954 she was 1st prize 3-year-old at New York State Fair and has many other show winnings to her credit. Twice sold at Dispersal — once for $2400 and the second time for $2850.

Felicia is bred to ABC Reflection Sovereign (EX-Extra), one of the most popular sires in service in Canada today.

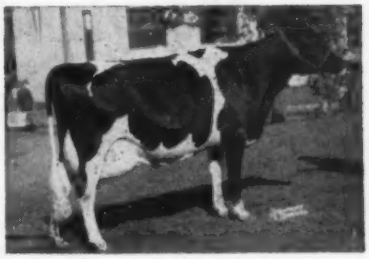

COCHRAN SOVEREIGN FELICIA (VG)

2y	365	2X	16,060	4.0	642
3y	326	2X	14,370	4.0	581
Present lact. (incomplete):					
	205	2X	14,900	3.9	585

WRITE FOR COMPLETE INFORMATION

SON-RAY FARM

STANDARD EQUIPMENT EXPERIMENTAL FARM

BEL AIR, MARYLAND

MR. & MRS. ALBERT H. MAGNESS
Owners

WARREN THOMPSON
Herdsman

• Richard S. Tarbutton Dispersal — Kennedysville, Md. •

At farm off route 213 - 21 miles south of Elkton, Md., 8 miles north of Chestertown - see sale signs.

FRIDAY OCT. 25 — 11 A. M.

34 COWS - 16 BRED HEIFERS - 2 OPEN HEIFERS - 4 BULLS

* * * 35 Registered - 21 Grades * * *

Mr. Tarbutton is dispersing his entire milking herd of Registered and Grade Holsteins

1956 DHIA Ave.: 14,700 M. 3.7% 546 F.

— records from 402 to 750 F. 3.8% - no cow less than 400 F. including first calf heifers.

13 from 400 to 450 F. 2 from 500 to 650 F.
9 from 450 to 550 F. 3 over 700 - 702, 746 and 750 F. 3.8%
Grade cows - 412 to 680 F. - 3.7%

Daughters of dams with:

4 dams from 350 to 450 F.	6 dams	- 550 to 600 F.
10 dams from 450 to 500 F.	2 dams	- 600 to 650 F.
10 dams from 500 to 550 F.	5 dams	- 650 to 700 F.

Seven fresh cows since July 1; 2 cows due in Sept.; 17 due in Oct.; 5 due in Nov.; 3 due in Dec. - a few due later.

— 4 SERVICEABLE BULLS —

Harmony Crest B R Superb, born 2-15-56 - dam with 590 F. - 4.1%; Gayside Aaggie Roger, born 10-12-56 - dam with 544 F. - 3.9%; Friedel Standout Imp. Alben, born 8-3-56, by "Standout" (EX) and dam with 536 F. - 3.6%. A Carnation Robinhood son born 3-13-57 - dam with 637 F. 2y 4.4%.

Famous Bulls Represented: Sussex Gov. Emperor, 7 daus.; Sir Ranger Design, 3 daus.; Olive Farms Golden Dutchman, 4 daus.; Skokie Great Ovation, 3 daus.; Carnation Standout (EX), 4 daus.; Carnation Robinhood, 2 daus.

Added Consignment: 6 females - 1 bull, intensely Carnation bred from Tull Bros., Seaford, Del.; records up 646 F. - 4.4% - 3 cows, 1 bred heifer; 1 bull from Friedel Dairy, Viola, Del. - strictly Carnation - 536 F. 3.6%.

Excellent Breeding - High Production - Show Type

All acc. for T. B. and Bang's - Vac. and injected for shipping - tested within 30 ds. - sale under cover - lunch available.

H. C. BARKER, SALE MGR., Phone MO-3-6363, Frederick, Md.
Richard S. Tarbutton, Owner, Phone Still Pond 4894 — Kennedysville, Md.
R. Charles Backus, Mexico, N. Y. - Auctioneer

The 26th Annual Consignment Sale

Sponsored By The

Maryland Holstein-Friesian Assn.

WEDNESDAY, OCTOBER 23, 1957

FAIRGROUNDS, FREDERICK, MD.

Promptly at 10:30 A. M. Daylight Saving Time

77 Head — Carefully Selected from Good Maryland Herds

Popular Bloodlines — Good Records — Desirable Type

20 COWS — 43 BRED HEIFERS — 5 OPEN HEIFERS — 9 BULLS

20 COWS — all fresh or close by sale day. A great group of young cows sired by outstanding bulls of Maryland with records to 636 lbs. of fat. Included in this group are several cows that are capable of making outstanding show records as well as great production records.

43 BRED HEIFERS — most of them due at sale time, a few later. A nice group of heifers — plenty of size. We believe they will develop into a great group of cows. Many are out of dams with records over 600 lbs. of fat.

5 OPEN HEIFERS — the average of their dams is 547.6 F. Included in this group is a daughter of a 646 lb. "Excellent" cow sired by a bull classified "VG." You will like their type.

9 BULLS — most of them ready for service, a few younger. The greatest group of bulls ever offered in a Maryland consignment sale. Three are sons of "Excellent" cows. The best records of the dams of these bulls average 720 lbs. fat and 19,461 lbs. milk. The type is outstanding, including a full brother to last year's Reserve All-American bull calf.

Heifer calves selling from cows and bred heifers that have freshened before the sale offer a great opportunity for 4-H club members to secure projects.

THIS SALE OFFERS THE BEST IN DUNLOGGIN BREEDING

Auctioneer
R. CHARLES BACKUS
Mexico, N. Y.

Pedigrees
A. DOTY REMSBURG
Chairman, Sales Committee

Address requests for catalog to:
A. DOTY REMSBURG, Chairman of Sale Committee
Jefferson, Maryland Phone: MOnument 2-2014

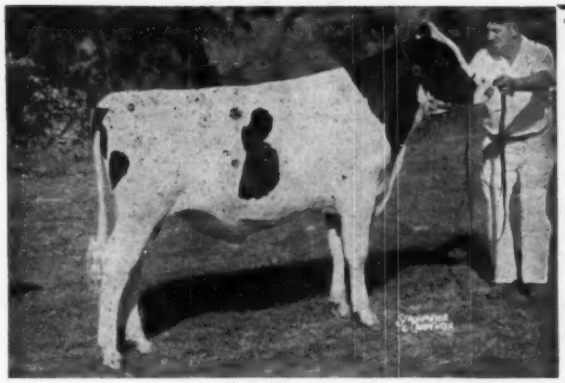

Full Brother Selling in the

Maryland State Sale — Oct. 23rd

Pictured is Rolling Knoll Safe Burke, our last year's Reserve All-American Bull Calf. His full brother, **Rolling Knoll Safe Posch,** born August 21, 1956, is going to sell in the Md. State Sale. A son of Weejoe Safe Bet, his dam is Rolling Knoll Mistress Posch Burke (EX), a daughter of Dunloggin Master Stroke with 2X records to 649 fat and an 8-lactation total of over 120,000 milk and 4000 lbs. fat. He is ready for heavy service.

Also Consigned

ROLLING KNOLL BELLE DOUBLE MAT, born May 30, 1954. She is a daughter of Weejoe Safe Bet with: 2y 333d 2X 12,529 M 3.5 441 F. Her dam is Rolling Knoll Double Matador with 18,162 milk and 682 fat at 7 years on 2X. Double Mat was fresh July 10, 1957 and will be bred back to Weejoe Gracious Wintorious (VG-GM).

ROLLING KNOLL VAR PONTY (GP), born July 7, 1953. She is a daughter of Rolling Knoll Var Pontiac (VG) with: 2y 2X 281d 11,413 M 3.6% 406 F. Her dam is Rolling Knoll Gracious Ponty with 11,409 milk, 3.8% and 438 fat at 4 years in 340d. Var Ponty is a granddaughter of "Pontiac Mat", winner of the best udder class, Chicago, 1956. She will be fresh before the sale.

ROLLING KNOLL FARM

RALPH AND GROVER WALKER — GAITHERSBURG, MARYLAND

Our Consignment to the Maryland Fall Sale

SON SELLING

PABST SIR ROBURKE RAG APPLE
(Excellent - Gold Medal)

A "Roburke" Son

Richvale Roburke Prince - born 12-18-56

This outstanding herd sire prospect is out of Richvale Grand Katie (VG) with this top production: 4y 348d 2X 18,470m 4.7% 691 f and 6y 365d 2X 21,826m 3.7% 805f. The calf's sire, pictured is one of the most popular bulls in the country today. A son of Pabst Roamer (EX-GM), he is plus proven with an increase of 72 fat on 42 pairs with the daughters averaging 510 fat (ME). He has daughters with records to 1020 fat at 3½ yrs.

A Beautiful Open Heifer — Richvale Marksman Dixie

This very nice individual is a daughter of Round Oak Marksman (VG) and her dam is an Excellent 649-lb. cow. Round Oak Marksman's 6 nearest dams average 22,870 milk and 954 fat. He has five classified daughters that averaged 82.6 at 2 yrs. Dixie's dam, Richvale Grand Pansy (EX) has these 3 records: 2y 2X 345d 12,566m 468f; 3y 2X 314d 13,969m 542f; and 4y 2X 365d 16,380m and 649f. Dixie, born 7-26-56, is selling open.

Our Herd Is a Progressive Breeders' Registry Herd
37 cows 15,003M 580F — Classification Score — 83 pts.

RICHVALE FARM

C. Richard Ahalt — Middletown, Md.

Interested in getting more for your feed dollar?

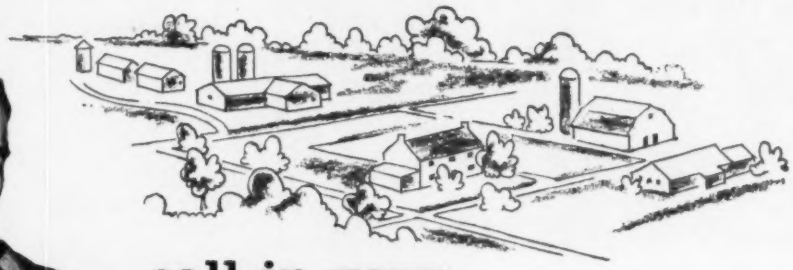

call in your

Beacon Advisor

Today's improved dairy cattle breeding requires up-to-the-minute feeds and management that produce the maximum at the lowest cost. To get more for your feeding dollar, call in your Beacon Advisor.

Your Beacon Advisor is more than a service man. He is thoroughly schooled in the business of agriculture. He has behind him the scientific resources of the Beacon Dairy Research Farm.

He is backed by a balanced team of proved scientists, nutritionists, researchers and astute farm businessmen. Their jobs are not only to formulate, manufacture and test a wide line of high production Bea*con-trolled* feeds—but also to develop management methods that will help you make more money in your operation.

Every Beacon Feed Dealer has at his fingertips much of this information in printed form. But more important to you, every Beacon Feed Dealer has on call a Beacon Advisor to sit in, analyze and help plan feeding and management methods that are best and most profitable for a specific farm, its manpower and its equipment.

Thousands of dairy and livestock men have this added protection for their investment—the knowledge that The Beacon Milling Company sells more than feeds—helps customers operate more efficiently, make more money.

The Beacon Advisor in your area is a man you should know. Invite him to see you.

BEACON FEEDS

UNIFORMLY BETTER BECAUSE THEY'RE BEACON-TROLLED

THE BEACON MILLING COMPANY Headquarters: Cayuga, N Y • Mills. Cayuga, N Y.; York, Pa.; Laurel, Del.; Eastport, N.Y.; Broadway, Va.

E. STATES (from page 20)

Washingtonville, N. Y.; 4. UNH Schoolmaster Delphine 4196201, University of New Hampshire, Durham, N. H.; 5. Ray side Cochran Mary 4169288, Beacon Milling Co.; 6. Freebaer Baroness Wonderful 4131371, Freebaer Farm.

Senior Yearling Heifer (25):
1*. Brigeen Golden Lass 4170452, Jacqueline Briggs, Turner, Me.; 2. Poestenkill Belle Boy Judy 4232748, Beacon Milling Co.; 3. West Wind Invincible Snowball 4223744, John C. Wheeler & Sons, Hardwick, Mass.; 4. Poestenkill Belle Boy Bess, Peter Heffering, Cayuga, N. Y.; 5. Whirlhill Apollo Beauty 4372608, Whirlwind Hill Farm; 6. UNH Schoolmaster Chloe 419-6197, University of New Hampshire.

Junior Champion Female:
Brigeen Enchanted Queen 4170458, Stephen A. Briggs, Turner, Me.

Junior Get-of-Sire (11):
1. Get of Cochran Sovereign Baron, Freebaer Farm; 2. Get of UNH Schoolmaster, University of New Hampshire; 3. Get of Sovereign Cochran, Pineyhill Farms & Green Farm, Saunderstown, R. I.; 4. Get of Walker Homestead Dawn, Howacres; 5. Get of Clyde Hill Prince Elsie Lad, Beacon Milling Co.; 6. Get of Mallary Audacious, Mallary Farm.

Two-Year-Old Heifer (33):
1*. Faraway Fond Hope Era 3947353, Faraway Farm; 2. Sensation Highline O. Iona 4285666, Wigsten's Highline Farm, Pleasant Valley, N. Y.; 3. Tum-A-Lum Ivanhoe Misty 3999206, Aldo Panciera, Westerly, R. I.; 4. Freebaer Baroness Clarice 3922075, Freebaer Farms; 5. Winfarm Model Cassie, Winfarm, Pine Plains, N. Y.; 6. Faraway Prince Sensation 3953455, Faraway Farm.

Three-Year-Old Cow (22):
1*. Winfarm Model Alicia 4059625, Winfarm; 2. Freebaer Snowden Triple De Kol, Freebaer Farm; 3. Shaws Tidy Fame 3719770, Shaw's Ridge Farm, Sanford, Me.; 4. Ridgely Proud Queenie 3721308, Ridgely Farms; 5. Howacres Homestead Tulip 3778087, Howacres; 6. Winfarm Model Neva (twin) 3934399, Winfarm.

Four-Year-Old Cow (21):
1. Poestenkill Model Judy 3701827, Beacon Milling Co.; 2. Council Rock Mistress Martha 3654614, Faraway Farm; 3*. Knotty Oak Rag Apple Mistress 3697471, Howard A. & Dexter Kimball; 4. Smithfield Supreme Duchess, Freebaer Farms; 5. Lecal Star Theresa 3680411, Lawrence E. Caldwell, Turner, Me.; 6. Winfarm Model Elaine 3934397, Winfarm.

Aged Cow (20):
1. Sun Dream R A Marie 3982675, Pineyhill Farms; 2*. Howacres Homestead June 3266194, Howeacres; 3. Bennland Klaude Holly 3122911, Ridgely Farms; 4. Upwey Keepsake Lea 3500836, Howacres; 5. Susie Pathfinder Sovereign 4050085, Faraway Farm; 6. Shaws Tidy Tutts Una 3501-805, George E. Wells & Son, Inc., New Milford, onn.

Senior Champion Female:
Sun Dream R A Marie 3982675, Pineyhill Farms.

Grand Champion Female:
Poestenkill Model Judy 3701827, Beacon Milling Co.

Long Time Production Class (5):
1. Brookmere Dixie Begins 2877198 (121,009), Mallary Farm; 2. Shaws Dunloggin 2791982 (123,756), Shaw's Ridge Farm; 3. Alcartra Fayne Spitfire 2652942, (131,393) Howacres; 4. Nuway Hilda Mutual 2342278 (148,620) Ridgely Farms; 5. Mercedes Posch Sadie 2829358 (107,342), University of Connecticut.

Dairy Herd (11):
1. Howacres; 2. Freebaer Farms; 3. Fred J. & Robert Nutter; 4. Faraway Farm; 5. Ridgely Farms.

Best Three Females (12):
1. Howacres; 2. Winfarm; 3. Fred J. & Robert Nutter; 4. Freebaer Farms; 5. Ridgely Farms; 6. Faraway Farm.

Get-of-Sire (9):
1. Get of Walker Homestead Dawn, Howeacres 2. Get of Gray View Pansy Pilot, Fred J. and Robert Nutter; 3. Get of Winfarm Inka Model, Winfarm; 4. Get of Winterthur Apollo, Whirlwind Hill Farm; 5. Get of Honckholme Fond Prince, Faraway Farm; 6. Get of Butterfly Barney-Var Ormsby, Cedardale Farm.

(Please turn to page 104)

DAISY Cattle Markers

Solid brass tags and brass-plated chain

No. 21—FOR NECK Case-hardened chain. Tag numbered both sides. $13.25 per dozen delivered.

No. 17—FOR HORNS. Case-hardened chain. Tag numbered both sides. $9.20 per dozen delivered.

No. 38—DOUBLE PLATE NECK MARKER. Combination strap webbing and heavy chain, two marker plates. $14.50 per dozen delivered.

Write for catalog. Sample mailed for $1.00.

GOLDEN ARROW FARMS
Dept. P. O. Box 7 Huntington, Indiana

PATENTED
KANT-KOM-OFF COW BLANKETS

A BETTER BLANKET AT A LOWER PRICE

FREE CATALOG

R. LAACKE CO.
"Cow and Sheep Blankets for 60 Years"
1023 W. Walnut St. • Milwaukee, Wis.

LEARN by hearing - seeing - doing

Calving Troubles

This is the only school in the world that we know of where cattlemen can obtain instruction in wrong, right and abnormal calving in their own language and actual demonstrations.

Write for catalog which tells the whole story. Ask for the names of our students in your locality. Talk to them about the . . .

GRAHAM SCIENTIFIC BREEDING SCHOOLS

Dept. W. 216 E. 10th St., Kansas City 6, Mo.

DATE AND PLACE OF NEXT SCHOOLS:

Amarillo, Tex., Herring Hotel	Nov. 5-9
Burlington, Vt., Vermont Hotel	Dec. 3-7
Richmond, Va. John Marshall Hotel	Dec. 10-14
Newark, N. J., Carlton Hotel	Jan. 7-11

"I MILK 30 COWS AN HOUR with my 4 stall MARLOW Walk-Thru Parlor."

Writes Woodrow Irvine, Amboy, Minn.

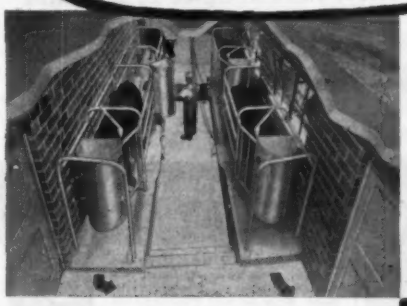

Mr. Irvine's Milking Parlor is designed like this using the Marlow Plan.

The Marlow Pipe-Away System saves labor at every step. No more lugging pails and cans. Produces clean milk. It's safer, faster and more sanitary. There is a system for both milking parlors or stanchion barns. A Marlow makes your milking and wash-up operation practically automatic. Do your work the easy way with power. Marlow Systems are available with stainless steel or pyrex-glass milk lines. Both vacuum releaser and electronic controlled milk pump to convey milk to bulk tank.

★ MARLOW MILKERS REMOVE ALL OF THE MILK WITHOUT INJURY OR IRRITATION TO DELICATE TISSUES OF THE UDDER.

★ MARLOW MILKERS ELIMINATE THE MAJOR CAUSE OF MASTITIS.

★ MARLOW MILKERS ARE PROPERLY DESIGNED TO GET FULL COW COOPERATION.

MARLOW PIPELINE SYSTEMS FOR MILKING PARLORS, STANCHION BARNS.

SEND FOR FREE BOOKLET TODAY!

J. C. Marlow Milking Machine Co., Dept. W Mankato, Minnesota

Please rush me FREE BOOKLET "Essentials of Successful Pipeline Milking Operation."

☐ MILKING PARLOR
☐ STANCHION BARN

Name .....

Post Office .....

R F D .....

State .....

Costs Less To Feed Than Milk!

- *Easy to Mix – Easy to Feed*
- *Looks like Milk – Stays Mixed!*
- *Reduces Digestive Upsets*
- *A More Uniform Ration*
- *A Successful Dairyman Says: "Calfnip enables me to control scours."*

...also ideal for Pigs. Puppies and other small animals

WAYNE CALFNIP

Calves Go for Calfnip like Cats Go for Catnip

FOR LATEST INFORMATION ON CALF FEEDING METHODS

SEE YOUR WAYNE FEED DEALER

or write to Allied Mills, Inc., Fort Wayne 1, Indiana

You Never Outgrow Your Need for Milk

The "ANSWER TO THE DAIRYMANS DREAM" Our exclusive neck strap, 95c P. paid. Very strong in all climates. TRY 1 or 100. Neck chains complete 95c up, p. paid. All prod. of DuPont. Write for leaflet, material sample and your nearest dealer.

BOCK'S CATTLE-IDENT Co.
P.O. BOX 155 MATTOON, ILL.

GET TO KNOW NASCO
SHOP THIS NEW CATALOG FIRST

You'll find this NEW "NASCO" Catalog a handy shopping center for all your scientific farming supplies and equipment. Write for your FREE copy TODAY. Select from the World's Largest Stock of Scientific Farming Supplies.

NASCO TENITE CATTLE MARKERS
with NEW COLORED PLASTIC NECK BANDS

Ever popular "NASCO" TENITE Cattle Markers now available with Vinyl Plastic Neck Bands in 4 colors, numbers 1 to 999.
C697 - yellow, C698 - red, C699 - blue, C700 - white with black cord. Markers with plastic neck bands - Doz. $10.95.

THE INTERNATIONAL AGRICULTURAL LEADERS' SUPPLY HOUSE

NATIONAL AGRICULTURAL SUPPLY CO.
FORT ATKINSON 40, WISCONSIN

E. STATES (from page 103)

Produce of Dam (6):
1. Produce of Buderwin Tidy Ormsby, H. C. Briggs & Son; 2. Produce of Robin Farm Dynast Patsy, Whirlwind Hill Farm; 3. Produce of Perstein Betsy Teddy, Whirlwind Hill Farm; 4. Produce of Thistle-Rock Jane Ideal Elsie, Phyllis Adams; 5. Produce of Hartsbrook Bonny Changeling, Hartsbrook Farm; 6. Produce of Toth Bess Ollie Design, Pineyhill Farms.

Dairy Herd:
1. N. Y. Holstein-Friesian Ass'n., Ithaca, N. Y.; 2. Maine Hol. Breeders Ass'n, Sabattus, Me; 3. Vermont Holstein Club, Bradford, Vt; 4. New Hampshire Holstein Club, Pittsfield, N. H.; 5. Conn. Holstein-Friesian Breeders Ass'n., Windsor, Conn.; 6. Mass. Holstein Ass'n, Gardner, Mass

The E. A. Baker Perpetual Trophy:
Council Rock Mistress Martha 365-4614, Faraway Farm.

Allen Crissey Award:
Howacres Homestead June 3266194, Howacres.

EASTERN STATES NOTES

Fred Nichols, leading a few head for Whirlwind Hill Farms, said it was 54 years since he led animals in his first show. Mrs. Nichols, in a cast at the time of the Osborndale sale, is fully recovered.

A new innovation this year was ringside seats, built inside the ring along the rail on each side, each accommodating perhaps a hundred persons. They seemed popular with those who used them, and unless cattle numbers increase substantially it cannot be truthfully said that they crowd the ring.

They must have been awfully busy at Brattleboro. Glen Householder was the sole representative of the "official family" we saw during either day of the show, outside of Fieldman Allen Crissey, of course.

The theme of the Exposition was the 50th Anniversary of the U. S. Air Corps. The Air Corps band was a popular attraction and the air show over the grounds helped pack in the crowds. Favored with nearly a week of ideal weather, Manager Jack Reynolds had few worries, at least compared to some other years. Director DeWitt Mallary, President of the Exposition, was a busy host to visiting dignitaries throughout the week, including assorted Air Force officers, the Governors of the New England states and Governor Harriman of New York.

Because of the thunderous noise of the jet flying team over the coloseum the judging order was changed to get the big bulls out of the ring before the air show began. When they did come screaming over, with window-rattling explosions in the exhaust pipes, they didn't seem to make any impression at all on the animals then in the ring.

Wayne Thayer of North Haverhill, New Hampshire had the Champion of the 4-H Holstein show, a senior heifer

RESOUND SON FOR SALE
B. 11-4-56 — by UNH RESOUND, son of 1084-lb. 2X Everlasting Harriet (VG-88-216,725 milk) and her next 2 dams over 200,000 lbs.
DAM a 12,000-lb. 2X 305d jr. 2-yr-old by an SMT son of 1016-lb. "EX" Audrey Posch.
$200 at the farm
HARTLEY L. EMERY, JR.
BERWICK, MAINE

W. A. SHIPLEY
Dairy Cattle
AUCTIONEER AND JUDGE
Holsteins A Specialty
Urbana, Ohio Phone 34001

Come to ONTARIO COUNTY
For your Requirements
in Holstein Cattle
Many High Class Herds to Choose From
Contact our salesman:
FRED STEINKRAUSS
RD 2, Peterborough, Ont.
Telephone: Riverside 5-4055

Sales Agent For
Northern New York Holsteins
Let me help you find the kind you need in one of America's great dairy areas.
Reference:
First National Bank of Canton
JOHN H. CRAIG
Canton, N. Y. Phone: 3437 or 2790

CHAUTAUQUA CO. CLUB
Sales Service
Let us help you select your kind of Holsteins from the herds of our 173 Club members. **Harley J. Dickinson, Sales Agent, Hanover Rd., Forestville, N. Y. Phone: Silver Creek 626-R-2.**

Canadian Holsteins
SAM GOUGH
Sales Agent in York, Simcoe, and Ontario counties. Over 800 herds to choose from. **We make all necessary export arrangements.** Phone Toronto Axminster 3-4023. Write: Sam Gough, Milliken, Ontario, Canada.

ELGIN COUNTY HOLSTEIN BREEDERS CLUB
Noted for Type and Production
W. D. Shore, Sales Agent
RR 6, St. Thomas, Ontario, Can.

WHY DO SO MANY NORMAL COWS FAIL TO "SETTLE"?
REX Wheat Germ Oil has answered this question for 24 years!
REX OIL will help settle cows or money back!
Write for Folder No. J today!
REX WHEAT GERM OIL
MONTICELLO, ILLINOIS

calf named Grafco Conqueror Dora. She placed second in the big open show class of 34 entries.

In the 4-H showmanship contest, junior division, the blue ribbon winners were Alan Rutherford, Wayne Thayer and Geraldine Phelps. In the senior division the winners were John Kenyon of Rhode Island, John Logerstrom of Maine, and Roxanne Chamberlain of Vermont.

New Hampshire had the winning 4-H State Herd, with Massachusetts second, Maine third, Connecticut fourth, and Vermont fifth.

The eastern division of the American Dairy Science Association held its 31st annual meeting at the Exposition on September 16th. Papers were heard on feeding, production and manufacturing subjects. New officers were elected for the current year: R. E. Ward, Eastern States Farmers Exchange, Chairman; A. C. Smith, Department of Animal Industries, Univ. of Connecticut, Vice-Chairman; and B. R. Poulton, Department of Animal Industries, University of Maine, Secretary.

The intercollegiate judging contest, sponsored by the Exposition, drew six teams in dairy products judging, and 14 teams in dairy cattle judging. University of Connecticut won the dairy products contest, and Cornell University placed first in the dairy cattle judging contest. Awards to the winning teams were presented at an awards banquet sponsored by Eastern Division, ADC, on September 17th.

WTP

INDIANA (from page 21)

Promise Walker Lad. Stevenson and Walter were in third with a daughter of Pabst Raven Signal. The 4-H heifer of Steven Roth, Empress Banjo Val Beauty, was a "terrific top" of the senior yearlings, "open, deep, square rumped, nice rear udder." She had been junior champion of the 4-H show. Among the fine tops in this class, Emil and Neil Kuhn came in second and Cash Bottema third. Another 4-H heifer went to the top of the junior yearlings when the smooth shouldered Ben Joana Revelation Cynthia of James Beehler placed over Dick Teeple's Belmont Fobes Gem. Earl and Glen Cook were third. The Kistners had a deep bodied daughter of Hickory Creek Dauntless, Russ Glo Dauntless Baron, heading the heifer calves; Richard Miller's Milland Lieu Inka Hope in second was a heifer with lots of scale; and Cash Bottema came in third.

Mac Barr Alertness Daisy was the

(Please turn to page 106)

PROVEN WOODMASTER-BURKE SIRE FOR SALE
Beezley Farm Duster Zeke 113017 (G)
Born Mar. 10, 1950. His sire a son of the SMP Dunloggin Master De Pabst from a daughter of Weber Burke Perfection. The dam of "Zeke" a daughter of the GM Burke son, Pabst Burke Tritomia; she has 4071 F. 3.7% 109,195 M. (790 F. - 2X); next dam is EX. with 5854 F. 3.8% 152,382 M.
"Zeke's" preliminary proof—raised 504-lb. dams to 545 F. (see p. 41 Sept. 14 issue).
BEEZLEY FARMS
GIRARD, KANSAS

YOUNG COWS FOR SALE:
Due this month and next — good HIR records for generations. By our herd sires— SMP ¾ and maternal brother to Zeus and an 830-lb. 2X SMP son of "Winner." Bred to these sires. Write for information or come see them. Certified - Vaccinated.
LAMAGA STOCK FARM
Lauran & Gailan Hartshorn
Lebanon, N. Y.
(Phone Georgetown 33-F-4)

For Sale — 12 purebred Holstein yearling heifers and 11-months-old bull from good record dams and sires. Certified and Accredited.
Priced at $2000 for quick sale.
PAUL E. VAN CLEVE
Phone 196-R-11 Littlestown, Penna.

Operating Partner Wanted — I own 500 acres bottom and hill land, Brazos River Valley 60 miles from Houston, Texas 4% milk price $6.57 Base and $5.00 surplus. Have complete farm machinery, ample bldgs. except milking barn. Can irrigate 125 acres crop and 100 acres pasture.
What education, experience and finances can you contribute toward a successful operation?
LOUIS F. ROTHERMEL
2319 Gulf Bldg. Houston 2, Texas

VETERINARY PRODUCTS DIRECT to YOU
All the latest effective treatments employed by leading veterinarians and herdsmen. ***Discounts available on quantity shipments.***
Write today for your FREE Veterinary Catalog.
ANCHOR SERUM CO.
of INDIANA, INC.
INDIANAPOLIS 6, INDIANA

NEW! Lower Priced
"SAFETY UNIT" Applied in 30 seconds
TAG-EZE Cattle Markers
$12.60 Per. Doz. F.O.B.
* Heavy Brass Tag
* Bright Finish, Twisted Link, Welded Chain
* Extra Heavy "S" Hook Fastener
Tag Size 2¾" x 2¼" Plier - $1.00 ea.
NATCO 133
Free Catalog listing complete line. Plastic and aluminum markers. Plain and colored Cattle Ear Tags. Livestock supplies.
Est. 1902 **NATIONAL BAND & TAG CO.** Est. 1902
P. O. BOX 6-254, NEWPORT, KY.

ACTION Auctions

If you want to sell out your farms, herd and equipment, we don't get you part way out — we take you all the way out!

CHAS. VOSBURGH — CORTLAND, N. Y.
Phone: SKYLINE 68133

COMPLETE SALE SERVICE for the Western States or wherever Good HOLSTEINS Grow.

R. E. EVERLY, Sale Mgr.
616 New World Life Bldg.
SEATTLE 4, WASHINGTON
(Phone: Elliott 2678)

FARM MANAGEMENT AND ACCOUNTING

For a more efficient farm operation consult with:
BURLINGAME, FIELD, PIERCE & BROWNE, INC.
45 West 45th Street — New York 36, N. Y.
Judson 2-1948 — Send for free folder.

OFFICIAL CANADIAN EXTENDED PEDIGREES

"They Help You Sell"

Up-To-Date - Complete - Unmatched For Facts

Typewritten, 4-gen., 2 colours, one carbon copy	$2.50
Mimeographed in one colour—25 copies	4.00
Additional copies beyond 25 — 2 cents each	
"Who's Who in Canadian Holstein Sires" — per copy	1.00

PEDIGREE DEPARTMENT
THE HOLSTEIN-FRIESIAN ASSOCIATION OF CANADA
BRANTFORD, ONTARIO, CANADA

"WORLD" Ads Bring The Best Results

Breeders' Directory

(Published once per month. Rate $12.00 per year)

CALIFORNIA

Diamond S. Ranch, Geo. H. and W. N. Sawyer, Waterford; 200 head; DHIA; Vac. 1939; KPLO and KPOP.

Wesley G. Clark, 15964 Tenth Ave., Hanford; 180 hd.; HIR; Vac.; Class.: Progressive Breeder Awards; KBOP 86th, Heersche Romeo Beauty Wayne breeding.

DELAWARE

H. W. Cook & Sons, Elkton, Md., R-2. Polled bulls, some Preferred; HIR testing.

GEORGIA

John P. Pickett, Cedartown, Polk Co.; 50 head on DHIA; AR; T. B. Bang's Pabst Regal Posch.

KANSAS

Jake Zarnowski, Newton, Harvey Co.; 70 head; Neg.; HIR; Burke breeding.

KENTUCKY

St. Rose Farm, Springfield, Washington Co.; 76 head; Cert.; Vac.; U. S. Soldiers Home sire.

MAINE

Garden Park, Newport, C. W. Rich; Carnation-Zimmerman world champion bloodlines; T. B., Bang's free over 30 years.

MICHIGAN

Pine Row Farm, Lake Orion, Oakland Co.; 60 head; HIR; Vac., Neg.; Carnation and Rag Apple breeding.

Kneedmore Farms, Pittsford, Hillsdale Co.; 80 head; AR, HIR; Vac.; T. B. Acc.; Linebred Ormsby.

MINNESOTA

Glendenning Farms, Louise M. Glendenning, St. Paul Park; 220 head; T. B., Bang's, Vac.; DHIA; Burke, Chip and Carnation breeding.

NEW YORK

Furman Huff, Honeoye; 80 head; former sire; Clove Valley Supreme Satisfaction GM; senior sire, Shiawana Mutual Paul 9th.

OKLAHOMA

Eastern Okla. Hosp. Dairy, Vinita, Craig Co.; 350 head; HIR, Vac.; Ormsby, Triune, Carnation.

TEXAS

Carrington Farms, Box 1175, Austin; HIR - CTA; Classified; Carnation Burke breeding.

VERMONT

Elmwood Farms, Landon & Merritt, New Haven; 200 head; Acc.; Cert. Vac. 1937; Ormsby Sensation 45th since 1932.

WASHINGTON

Vernway Farms, I. W. Youngquist, Bow; 60 head; HIR; Hazelwood-Homestead breeding.

INDIANA (from page 105)
grand champion and best udder winner for Cash Bottema with Newman's 4-year old reserve and Steven Roth's senior yearling junior champion.

The Groups

Ray Bottema won the blue in Best Three Females, Junior Get and Produce. His three female trio was his 3-year old, "Proud Mistress", her dam and the third prize 3-year old. The produce was his fourth aged cow and her maternal sister; and his junior get was a son and three daughters of The Duke of Zeldenrust.

The winning senior get of Maytag Ormsby Fobes Dictator was Smoker and Osborn's second 4-year old and fifth aged cow, Newmans' sixth prize aged cow and Leonard Hibschman's seventh aged cow. Second senior get was that of Franlo Gen Treasure Model with Cash Bottema's Pell City bull, and his fourth 3-year old cow, "Sandra"; and Ray Bottema's "Proud Mistress" and "Coleen", fifth 4-year old. Third senior get of "Lieutenant" included two of Newmans (4-year old and 2-year olds,) with John Stookey's 3-year old and Smoker and Osborn's 2-year old, all placing 7th to 2nd.

Cash Bottema's winning dairy herd included his first and second aged cow with Ray Bottema in second. Smoker and Osborn's second prize produce was the full sisters, the second prize 4-year old and the fifth aged cow, "Lollie." Newmans came in second on three females with the Olive 4-year old, fifth 2-year old and sixth aged cow. —F. C. B.

Aged Bull (4):
1. Cash-Mar Ormsby Jerry 1138441 C. M. Bottema, Jr., Beech Grove, Ind.; 2. Cash-Mar T M Palomar — 1199293, C. K. McCormack, Indianapolis, Ind.; 3. Zeldenrust Master King — 1208969, Burlist Moyer & Sons, Greensfork, Ind.; 4. Jessup's Triune Tom — 1232372, D. B. Jessup & Sons, Fairmount, Ind.

Three-Year-Old Bull (1):
1. The Duke Zeldenrust — 1231051, Ray Bottema, Beech Grove.

Two-Year-Old Bull (9):
Cash-Mar TM Pell City — 1257866, C. M. Bottema, Jr.; 2. Hickory Creek Tritomia Gomar — 1257394, Smoker and Osborn, Leesburg; 3. Zeldenrust Black Magic — 1258953, Burlist Moyer & Sons; 4. Zeldenrust Masterblend — 1267310, Ray Bottema; 5. Canada Joe Emperor — 1254847, Canada Farms, Jamestown; 6. Hokeland TM Captain—1255313, Willis Hoke, Jonesboro.

Senior Yearling Bull (4):
Cash-Mar Jerry Plebe — 1279292, C. M. Bottema, Jr.; 2. Cash Mar Jerry Cornucopia — 1267257, Willis Hoke; 3. Grooy View Locust Ridge Creator — 1277457, Russell Kistner, Elkhart; 4. Zeldenrust Master Rex — 1273923, Charles E. Lamb & Sons, Greentown.

Junior Yearling Bull:
1. Kenway Jingles Supreme Paragon —1302502, Emil & Neal Kuhn, Manilla; 2. Cash-Mar Janie Paul — 1303000, C. M. Bottema, Jr.; 3. Zeldenrust Duke Gallant — 1269556, Ray Bottema; 4. Watson's Reburke Curtiss Dandy — 1302478, Steven Watson, Pendleton; 5. Cash-Mar Rose Model Lester — 130-1468, C. M. Bottema, Jr.

Bull Calf (16):
1. Duke Conqueror—Ray Bottema; 2. Richlou Ace Fobes Jan — Richlou

Master Saver Feeder

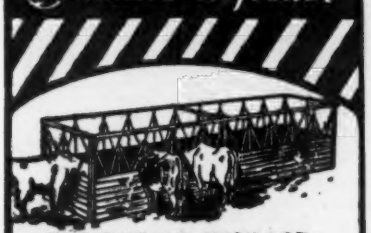

FOR HAY OR ENSILAGE

Model #15 15 Ft. Long $89.50 FREIGHT PREPAID

- PERMANENT
- ALL-METAL CONSTRUCTION
- CUTS YOUR FEED COST
- FEEDS 24 HEAD

Write for free illustrative folder

CENTRAL STATES SALES CO.

P. O. BOX 10272 DALLAS, TEXAS

HERD BOOKS FOR SALE

Dutch Friesian, Vols. 2-3-4; Holstein Herd Books, Vols. 1 to 9; H.F.H.B., Vols. 1 to 66; A. R. Vols., 1 to 42. Also 25 volumes extras. Holstein-Friesian Foundations; Holstein-Friesian History (out of print). 85-year-old owner will sell reasonably. Make offer to

GEORGE C. HUBBARD

Red Hook (Dutchess Co.) New York

MAC-RĀ Size 2¼" x 3½" 3/16" Thick

64

PREMIUM NECK TAGS DO THE JOB BETTER COST NO MORE . . .

BIG BOLD 1⅛" HI NUMBERS DEEP ENGRAVED

2 KINDS Nylon or Aluminum Same size and price

NYLON TAGS Come in four colors — White, Yellow, Red and Blue . . State color wanted

NUMBERED AS YOU LIKE 1 TO 999

Tags - Nylon or Aluminum	ea.	$ .50
1/0 Chain, plated, 40" long	ea.	.50
Key ring fasteners, plated	ea.	.15
One to twenty-four chains, complete	ea.	$1.15
Twenty-five and over chains, complete	ea.	$1.00
Sample - chain, ring & tag		$1.00
EZee on/off Pliers		$1.00

½ price with 25 complete chains

Best Quality ½" Manila Rope Halters	$1.25
Best Quality ½" Sisal Rope Halters	$1.00

V-8 ROPE BUCKLE NO TOOLS REQUIRED

With 40" Metal Tipped 3/8" Rope and Tag Complete $1.00
25 and Over Complete Sets .90
One Sample Set .75

PAT. PENDING

Write for illustrated price list — FREE

ALL ORDERS POSTPAID

Check with order please Canada add 10%

WE'RE AS CLOSE AS YOUR MAIL BOX

MAC-RĀ COMPANY

SANTA BARBARA, CALIF. P.O. BOX 1409

"WORLD" Ads Bring Results!

Farms & Vernon Beecher & Sons; 3. S & W Raven Daisy Bopper — 1303520, Stevenson & Walter, North Salem; 4. Zeldenrust Duke Royality — 1290348, Ray Bottema; 5. Cash-Mar Jerry Captain — 1303368, C. M. Bottema, Jr.; 6. Roburke Larry Duke — 1295594, Cyrus Niflong, Plymouth.

Junior Champion Bull:

Duke Conqueror — Ray Bottema.

Senior and Grand Champion Bull:

Cash-Mar Ormsby Jerry — 1138441, C. M. Bottema, Jr.

Reserve Grand Champion Bull:

Cashmar TM Pell City — 1257866, C. M. Bottema, Jr.

Aged Cow (16):

1. MacBarr Alertness Daisy — 3154-948 C. M. Bottema, Jr.; Cash-Mar Triune — 40920202, C. M. Bottema, Jr.; 3. Fostermoor Bessie Rex Pearl—2486710, Emra G. Stookey; 4. Zeldenrust Pontiac Korndyke — 2649438, Ray Bottema; 5. Smoker Lollie Dictator — 2931936, Smoker & Osborn; 6. Culver Dictator Dean Cliff — 3595760, John A. Newman & Sons, Culver; 7. Uneeda Model Dictator Martha — 3163070, Leonard Hibschman, Syracuse; 8. Iva Nan Regal Dotty — 3484665, Ivan Meeker & Family, Burnettsville.

Four-Year-Old Cow:

Culver Emperor Dictator Olive — 3595765, John A. Newman & Sons; 2 Smoker Linda Dictator — 3712738, Smoker & Osborn; 3. Jeanie Curtiss Candy Lass — 4383369, Leonard Hibschman; 4. Zeldenrust Mistress Seven—3503588, Ray Bottema; 5. Zeldenrust Treasure Colleen — 3699465, Ray Bottema; 6. Iva Nan Grand Beauty—3569007, Ivan Meeker & Family; 7. Culver Lieu Dictator Laura — 3757125, John A. Newman & Sons; 8. Zeldenrust Mistress Hellena — 4016039, Charles E. Lamb & Sons, Greentown.

Three-Year-Old Cow (14):

1. Zeldenrust Proud Mistress—384-8891, Ray Bottema; 2. Hedgeview CB Lieutenant Lieu — 3823295, John Stookey; 3. Zeldenrust Mistress Melody —4200939, Ray Bottema; 4. Cash-Mar Corrine Sandra—3845656, C. M. Bottema Jr.; 5. Iva Nan Dictator Peggy — 3863268, Ivan Meeker & Family; 6. Rollingmead Bess Renown — 3593112, J. Hardy & J. Teeple, Bryant.

Two-Year-Old Cow (23)

1. Perkins Promise Walker Lad — 3963138, John Stookey; 2. Monarch Mae Triune — 4009386, Lowell W. Clark, Atlanta; 3. Raven La Daisy — 4025678, Stevenson & Walker, North Salem; 4. Zeldenrust Mistress Roxann — 3998939, Ray Bottema; 5. Culver Lieu General Cupid — 3975352, John A. Newman & Sons; 6. Raven Roseohio Lady — 402-5675, Stevenson & Walter; 7. Smoker Little Lolly Lieutenant — 4048657, Smoker & Osborn; 8. Cash-Mar Jerry Qritonia — 4132902, C. M. Bottema, Jr.

Senior Yearling Heifer (22):

1. Hope Maple Manor Ted — 4240413 Steven Roth; 2. Taloa Crescent Beauty Heather — 4069703, Emil & Neal Kuhn; 3. Cash-Mar Corrine Daisy Queen — 4413647, C. M. Bottema, Jr.; 4. Monarch Palomar Canary — 4411841, C. K. McCormack; 5. Belmont Fobes Gem—4224814; J. Hardy & J. Teeple; 6. Moyerview Betty Valentine — 4221390, Burlist Moyer & Sons.

Junior Yearling Heifer (19):

1. Ben Joana Revelation Cynthia—4210024, James R. Beeler; 2. Belmont Fobes Gem — Dick Teeple; 3. Vera Banjo Val Ideal — 4170034, Earl & Glen Cook; 4. Zeldenrust Duchess Ina —4240744, Ray Bottema; 5. Belwin Seal Bobbie — 4408236, C. K. McCormack; 6. Hokeland Parthenea Rosellan—4312863 Willis Hoke.

Heifer Calf (36):

1. Russ Glo Dauntless Baroness—4249600, Russell Kistner, Elkhart; 2. Milland Lieu Inka Hope — 4342855, Richard L. Miller, Argos; 3. Cash-Mar P. Corrine Velma — 4402354, C. M. Bottema, Jr.; 4. Cash-Mar P. Corrine Alert — 4402323, C. M. Bottema, Jr.; 5. Wayne Inka Pontiac — Jerry Radford; 6. Smoker Gomar Lass—4414435, Smoker & Osborn; 7. Canada Gift Grand Maiden — 4413304, Canada Farms, Jamestown; 8. Zeldenrust Duchess Carey — 4306102, Ray Bottema.

Junior Champion Female:

Hope Maple Manor Ted—4240413—Steven Roth.

Senior & Grand Champion Female:

Mac Barr Alertness Daisy — 315-4948, C. M. Bottema, Jr.

(Please turn to page 108)

IMPORTANT SALE DATES

(D.S.T. through Oct. 27)

Sat., OCT. 12 at 1 p. m.

Kemptville Unit Consignment Sale to be held at Ottawa.

Mon., OCT. 14 at 1 p. m.

Quinte Sale, to be held at the Grafton Arena.

Thurs., OCT. 17

The First Annual Consignment Sale of Oxford Unit, to be held at Woodstock Fair Barns, Woodstock, Ont.

Mon., OCT. 21 at 1 p. m.

The 15th annual ALL-CANADIAN SALE with 70 head of Canada's choicest breeding stock, selling at HAYS SALES ARENA.

Mon., OCT. 21 at 7 p. m.

The 6th Annual Rosafe Production Sale to be held at the HAYS ARENA.

Tues., OCT. 22 at 1 p. m.

The 7th Annual MAPLE UNIT CONSIGNMENT SALE selling at HAYS SALES ARENA. A sale series with a well-established reputation for top value.

Mon., NOV. 11 at 1 p. m.

The 3rd Annual Romandale Production Sale to be held at Romandale Farm.

Wed., NOV. 20 at 9 a. m.

Fifth annual HOLSTEIN SALE OF STARS at the ROYAL WINTER FAIR. Recognized throughout the World at the market place for the best in Canadian Holsteins.

Mon., DEC. 2 at 1 p. m.

Hays' Tenth Anniversary Sale at the Hays Sales Arena, Oakville.

It PAYS to use HAYS

"Where the Buyer must be satisfied"

HAYS FARMS LTD.

OAKVILLE - Box 470 - ONTARIO

WANTED-

A good home for **Paganok Jule Jack.** The latter, now service age and a youngster of bone and substance, is of good type as one might expect.

DAM OF "JULE JACK"

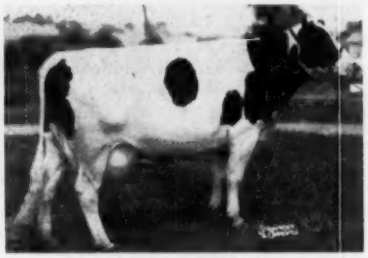

PAGANOK MISTRESS JENNIFER (VG)
22157M 3.97% 857.2 F. 1st 281 ds. 2X naturally.

He is from Paganok Mistress Jennifer, the "big white cow" pictured at the left, admired by so many of our visitors.

She is a 1900-lb. Very Good, 857 F. in her first 281 days,

we expect her to top 1000 lbs. fat in her full year.

She is one of the few cows we own who has outmilked our National Record, "Betty," to whom she is closely related. She is from a lovely uddered, inbred daughter of Jule King Fobes whose daughters classify 85.5 points.

"Jule Jack" is by our Vickery Vale Ormsby King whose daughters classify 84 points. He sired the winning Senior Gets at both of our last two All-State shows and is the sire of our well-known full sisters, the "Cleme" and "Shirley" Produce that were pictured here May 11th and July 27th.

We have an older full brother to Jule Jack we are sampling and would like to put Jule Jack into a good herd doing HIR work on a part interest basis. The kind of herd is more important than the price itself.

PAGANOK HOLSTEIN FARMS

SCOTT MEYER & SON **HANNIBAL, MISSOURI**

The "PANSCO" Prefix Means:

Production !

Our latest herd lactation average in HIR:
61 Head—13,271 Milk 3.8% 510 F.
Home of over 20 of the breed's 100,000-lb. lifetime producers.

Type !

89 Head: 3 E - 26 VG - 45 GP - 14 G - 1 F

Reproduction !

A total of nine Pansco-bred sires with 10 or more classified daughters are listed in Volume 13, with an average score of 80.8 for 178 head.

SEND FOR OUR NEW BULL LIST.

PELLISSIER DAIRY FARMS

2707 Workman Mill Rd. Whittier, California

INDIANA (from page 107)

Reserve Grand Champion Female:
Culver Emperor Dictator — 3595765, John A. Newman & Sons.

Best Udder (in milk)
1. Mac Barr Alertness Daisy —3154-948, C. M. Bottema, Jr.; 2. Cash-Mar Triune — 4090202 C. M. Bottema, Jr.; 3. Zeldenrust Proud Mistress — 3848-891, Ray Bottema; 4. Monarch Mae Triune—4009336, Lowell W. Clark; 5. Culver Dictator Dean Cliff — 3595760, John A. Newman & Sons; 6. Raven La Daisy — 402678, Stevenson & Walter.

Three-Best Females:
1 Ray Bottema; 2. John A. Newman & Sons; 3. C. M. Bottema, Jr.; 4. Smoker & Osborn; 5. Stevenson & Walter; 6. Ivan Meeker & Family.

Senior Get-of-Sire:
1. Get of Maytag Ormsby Fobes Dictator—Smoker & Osborn, Newman & Sons, Leonard Hibschman; 2. Get of Franlo Gen Treasure Model — Ray and C. M. Bottema, Jr.; 3. Get of Crescent Beauty Lieutenant—John Newman & Sons, John Stookey, Smoker & Osborn; 4. Get of Pabst Raven Signal—Stevenson & Walter; 5. Get of Marsh Senator Fobes Ace—Richlou & Beehler; 6. Get of Proud Dictator, Cyrus Nifong

Junior Get-of-Sire:
1. Get of Duke of Zeldenrust, Ray Bottema; 2. Get of Hickory Creek Tritomia Gomar, Smoker & Osborn; 3. Get of Marsh Senator Fobes Ace, Richlou Farms; 4. Get of Pabst Raven Signal, Stevenson & Walter.

Produce of Dam:
1. Prodice of Zeldenrust Jeanette Cornucopia, Ray Bottema; 2. Produce of Lura Colantha Prospect — 943293—Smoker & Osborn; 3. Produce of Culver Dictator Eden Val, John A. Newman & Sons; 4. Produce of Walnut Peak Lady Eden — 2720442, Ivan Meeker & Family; 5. Produce of Wisof Valentine Music Rosy—3649271, Burlist Moyer & Sons; 6. Produce of Browns Mistress Corrine, C. M. Bottema, Jr.

Dairy Herd:
1. C. M. Bottema, Jr.; 2. Ray Bottema; 3. Emra G. Stookey; 4. John A. Newman & Sons; 5 Smoker & Osborn; 6 Ivan Meeker & Family; 7. Leonard Hibschman.

Premier Breeder
C. M. Bottema, Jr.

Bottema Trophy:
John A. Newman & Sons.

NOTES ON INDIANA STATE FAIR

—Attractive Holstein booth in the barn was prepared by Mr. and Mrs. Ivan Meeker and was manned by L. E. Laney, editor of the joint Michigan-Indiana Holstein . . . Judge Gene Nelson is President of the Wisconsin Holstein Association; and watching Nelson at work was the Wisconsin Association Vice-President, Floyd Jones of Bangor, Wis., who was judging hitches and Gold Medal Colts and Geldings in the horse show.

—Kistners' first prize heifer calf is a daughter of Hickory Creek Dauntless, (Gomar son) from a VG daughter of Spring Farm Fond Hope—the Kistners were also exhibiting Hackneys . . . Young Lowell Clark's 2-year old heifer, grand champion of the 4-H show and second in the open is a daughter of Admiral Monarch. (Curtiss Candy stud) and has been sold to Arthur Wiley & Sons, Lebanon, Indiana . . . Hope Maple Manor Ted, junior champion heifer of 16-year old

(Please turn to page 110)

Janet Faye Powers, daughter of Mr. and Mrs. Raymond Powers, Ray-Bon Farm, Colorado Springs, loves her Calf Startena-fed calves.

There are COWS in your calf pen!

"A *Holstein breeder* should see cows in his calf pen, because that is what calves are . . . future cows."

And the kind of cows those calves become depends in large measure on the care they receive NOW . . . while they're still calves. When they get to be cows, it will be too late.

Calf Startena is a good COW-building ration. Fed to calves the Purina Way, it helps build the strong bones, big frames, straight legs and level toplines that cows need for long life and heavy production.

Calf Startena provides disease preventatives and vitamins . . . helps calves develop the alert eyes and smooth coats that signal health and vigor in a dairy cow.

And Calf Startena provides growth factors to help calves develop into big cows . . . FAST. More than any other benefit, satisfied feeders acclaim the growth-rate Calf Startena-fed calves attain.

FEED YOUR CALVES THE PURINA CALF STARTENA WAY!

RALSTON PURINA COMPANY

BREED FOR TYPE... FEED FOR PRODUCTION

HARVEY W. SWARTZ
Dairy Cattle Auctioneer
The Voice of Experience
Nationally recognized Holstein judge.
608 S. Grand Ave.
Phone Liberty 7-4170
Waukesha, Wis.

GLENN CASEY
HOLSTEIN AUCTIONEER
Phone 559-JX
Williamston, Michigan

BERT PFISTER
AND ASSOCIATES
STATE BANK BLDG.
Auctioneer or Complete Sales Service. Selling for 20 years.
MT. HOREB, WISCONSIN

JAMES W. FERGUSSON
Buyer's Agent
One or a car-load
Telephone 70-W
INGERSOLL, ONTARIO, CAN.
Oxford County Holsteins

OXFORD COUNTY
"The Holland of America"
For finest in Canadian Holsteins contact the Oxford Holstein Breeder's Association.
Telephone 578
DON SPENCER, Sales Agent
Ingersoll, R-1 Ontario

WATERLOO HOLSTEIN BREEDERS ASSOCIATION, INC.
"Where Better Bulls Are Used"
Contact sales agent for top quality foundation stock or commercial cattle. 17 years experience.
Tel. 33060
LORNE BRUBACKER
Sales Agent
23 Locust St., Kitchener, Ont.

Middlesex County Holsteins Breeders Ass'n.
We have a large selection in commercial purebred or top breeding stock.
HARDY SHORE
Tel. Byron 42-R-181
GLANWORTH — ONTARIO

Come to Perth County
For your requirements in Holsteins. Over 400 herds to choose from.
Contact
Richard McNamara, Sales Agt.
Box 45 Stratford, Ont.
(Phone Stratford 1160R)

A. C. "Whitie" Thomson
LIVESTOCK AUCTIONEER
Burlington, Ill.
Ask the Men I've Sold For
Phone: Hampshire 6114

INDIANA (from page 108)

Steven Roth, is out of a former 4-H heifer of his; this senior yearling was also junior champion of the 4-H show.

—Cash Bottema claims that his grand champion Jerry bull is going to have a more impressive proving than "Treasure Model." The Bottema trophy for Best Three Females went to the second prize winning trio exhibited by the Newmans as Cash and Ray Bottema automatically disqualify themselves from competition . . . A rules question came up when Judge Nelson designated Cash-Mar Triune, second aged cow, as reserve grand and the clerks dug up a ruling that only first prize winners were eligable; so the Reserve ribbon then went to "Olive", Newmans' blue ribbon 4-year old. She has 675 fat on 2X as a 3-year old. The Triune cow is Excellent and has a 305 days 3X record of 23,320 milk as a junior 4-year old which ranks third nationally.

—All candidates for junior champion were 4-H animals . . . The Dr. Jessup herd is to be dispersed early in 1958 . . . Stevenson & Walter, the purchasers of the $4300 Pabst Cyclone Inga in the Convention sale, had a 1956 HIR average of 17,750 M. and 614 F., first for milk in Indiana and third for fat, third for milk nationally . . . Ray Bottema's Zeldenrust Proud Mistress, blue ribbon 3-year old, has 868 of fat as a 2-year old, her dam was fourth aged cow. Ray's fourth bull calf is from the $2,000 "Glenita" that sold to Leslie King of Maryland in June Convention sale . . . C. K. McCormack's second prize aged Palomar bull had daughters placing fourth senior yearling and fifth junior yearling . . . Fieldman Russ Miller was chief assistant with clerking of the show. —F. C. B.

MAYERS PRINCESS

Blue ribbon winner and grand champion over 100 head exhibited at the Loudoun B & W Show, Purcellville, Va., August 10th. She is a daughter of Creston Grand Majesty, bred by Christ A. Mayer & Sons, Slinger, Wis., and owned and exhibited by Tirvelda Farms, The Plains, Va. A paternal sister to her was recently made grand champion at Wisconsin State Fair. Judge of the Loudoun Show was Professor John L. Morris of University of Maryland.

HARRIS WILCOX
Sale Manager and Auctioneer
Phone 146
BERGEN, N. Y.
Maurice Mix, Associate Sales Mgr.
Specializing in Holstein Sales
Complete Auction Service

FRED C. WETMORE CO.
Livestock Photographers
4323 W. 143rd St.
Phone — Winton 1-8095
CLEVELAND 11 OHIO

BARKER SALE SERVICE
★ Holstein Dispersals our specialty. Exporter. Private Sales on Commission, grades or purebreds.
Route 3 — FREDERICK, MD.
Phone: Monument 3-6362

C. B. SMITH —
LIVESTOCK AUCTIONEER
Specializing in Holsteins
My life time experience in all phases of Holstein endeavor is at your service. It pays to employ an auctioneer who knows values.
Address, Williamston, Mich.

J. O. FENSTERMAKER
PUREBRED LIVESTOCK AUCTIONEER
Holsteins A Specialty
Homerville, Ohio Phone 2544

STROHMEYER & CARPENTER Inc.
Photographers of Animals
White Plains — Box 788 — N. Y.

Good Registered Holsteins for Private Sale.
LELAND J. OSBORN
Sales Manager — Auctioneer
Phone 4-F-21
R.R. 2 Pierceton, Indiana

Successful Selling -
Sales Everywhere
Reserve your date now by contacting
HARRY HAYS
Auctioneer
Phone: 30855 - Box 118
Calgary, Canada

YORKSHIRE
"Champion Bacon Hog of the World"
Few registered Yorkshire pigs 10-weeks $35. for 4-H boys' and Girls' work. Bred gilts $85 and up — f.o.b. our farm.
BANCROFT ACRES
9466 W. Miller Road
Swartz Creek, Michigan

Consignments from the top herds of Illinois.

Mark It Now

St. Chas.
ILLINOIS
OCT. 26

and plan to be at

St. Charles, Illinois

at

Livestock Center

for the

8th ANNUAL "HARVEST OF STARS" SALE

(ILLINOIS STATE SALE)

on

SATURDAY – OCTOBER 26 – (10:30 A. M.)

65 ILLINOIS TOP HOLSTEINS

Featuring 50 top selected females, many just fresh or due to freshen soon; 10 females that will be junior yearlings next year as a special 4-H, FFA project, with a special compensation to any member purchasing them. And five of the best bulls ever consigned to one sale.

Pat Williams who is making the selections says this is "the" sale.

SALE SPONSORED BY

Illinois Holstein-Friesian Ass'n

FOR CATALOGS AND INFORMATION WRITE–

R. B. HOWARD, Sec.

Dundee, Ill.

MICH. STATE FAIR (from page 22)

Miller & Sons, Williamston, Mich.; 3. Green Meadow Paramount Snowman—1300380, Duane & Velmar Green, Elsie, Mich.; 4. Green Meadow Fond Rag Apple — 1300382, Duane & Velmar Green; 5. Rohlfs Var Lochinvar Viking — 1290139, Clayton Rohlfs & Sons, Fairgrove, Mich.

Junior Yearling Bull (7):
1. Pabst Sir Leader Rag Apple — 1277314, Pabst Farms, Inc.; 2. Rose Brook Raven Lad — 1291090, C. B. Smith, Williamston, Mich.; 3. Pabst Cyclone Burke Fobes — 1270220, Roehl Brothers, Oconomowoc, Wis.; 4. Entry J. Kermit Carey, Flint, Mich.; 5. Towerline Burke Ambassador Jim — 1278973, Milton Schian, Vassar, Mich.

Senior Yearling Bull (6)
1. Green Meadow Master — 1279031, Duane & Velmar Green; 2. Milsons Designer — 1291298, H. A. Miller & Sons; 3. Rohlfs Lochinvar Major — 1270816, Clayton Rohlfs & Sons; 4. Rucla Fobes Delight Re-Echo—1295395, Richard Lister, Lake Orion; 5. Lange Re-Clarity Win — 1287451, Robert Finley, Howell, Mich.

Junior Champion Bull:
Green Meadow Master — 1279031, Duane & Velmar Green.

Two-Year-Old Bull (1):
1. Creston Lucky Bellboy — 1260033, Leslie Ross & Son, Olivette, Mich.

Aged Bull (8):
1. Pabst Fobes Burke — 1166103, Pabst Farms, Inc.; 2. Wolverine Ben-Roo Diamond — 1219218, C. B. Smith; 3. Hawthorn King Wayne Return — 1136846, Hawthorn-Mellody Farm, Libertyville Ill.; 4. For-Mar Lochinvar Chieftain — 1176853, Steven & Eugene Guizdala, Monger, Mich.; 5. Pabst Leader Fobes Burke—J. Kermit Carey, Flint, Mich.

Senior & Grand Champion Bull:
Pabst Fobes Burke — 1166103, Pabst Farms, Inc.

Heifer Calf (28):
1. Pabst Leader Lottie — 4319137, Pabst Farms, Inc.; 2. Gomar Milsons Lass — 4407380, William A. Miller, Williamston, Mich.; 3. Green Meadow Stella Susan — 4303366, Duane & Velmar Green; 4. Pabst Cyclone Moole—4319131 Pabst Farms, Inc.; 5. Green Meadow Maybess Fern — 4303354, Duane & Velmar Green.

Junior Yearling Heifer (17):
1. Pabst Cyclone Inga — 4203639, Stevenson & Walter, North Salem, Ind.; 2. Pabst Leader Re Rayclare — 4230297, Pabst Farms, Inc.; 3. Green Meadow Stella Fancy — 4216930, Duane & Velmar Green; 4. Green Meadow Stella Jalna — 4322996, Duane & Velmar Green; 5. Hawthorn Queen Jane — 4161958, Hawthorn-Mellody Farms.

Senior Yearling Heifer (18):
1. Pabst Leader Raven Romodel—408689, Pabst Farms, Inc.; 2. Pari Roburke Ruby — 4131742, Richard Accoe, Dowagiac, Mich.; 3. Lapeerless Jo Gram Lil—4172777, C. B. Smith; 4. Pabst Leader Ormsby Burke—4145940, Pabst Farms, Inc.; 5. Posch Grayson Carnation Nina—4112411, Weco Farms, Sparta, Mich.

Junior Champion Female:
Pabst Cyclone Inga — 4203639, Stevenson & Walter.

Michigan Champion
Pari Roburke Ruby — 4131742, Richard Accoe.

Junior Get-Of-Sire:
1. Get of Wis Leader — 915940, Pabst Farms, Inc.; 2. Get of Green Meadow Constellation — 948562, Duane & Velmar Green; 3. Get of Gomar Hickory Creek Lad — 1188554, H. A. Miller & Sons, 4. Get of For-Mar Var Lochinvar —1144034, Clayton Rohlfs & Sons; 5. Get of Century Lane Roamer — Leo Schian, Vassar, Mich.

Aged Cow (27):
1. Windy Mill Producer Markel — Pabst Farms, Inc.; 2. Burke Francy Sovereign — 4392106, C. B. Smith; 3. DeKol Oostie Pietje — 2999476, Hawthorn-Mellody Farm; 4. Green Meadow Stella Lucy Lula — 3309328, Duane & Velmar Green; 5. Maplecrest Fobes Design Bessie — 3255038, H. A. Miller & Sons.

Four-Year-Old Cow (14):
1. Filion Mont Mary — 3700520, Leo Schian; 2. Gramall Trademark Lawmaker—4234625, C. B. Smith; 3. Pabst Raven Cobur Syne — 3690061, Pabst Farms, Inc.; 4. Faye College Ajax Victor —1077665 CHB, Duane & Velmar Green; 5. Pabst Raven Roamer Lyons—Pabst Farms, Inc.

Three-Year-Old Cow (16):
1. Pabst Leader Burke Fobes — 3793035, Pabst Farms, Inc.; 2. SPSM Segis Fond Hope — 3757917, C. B. Smith; 3. Dunrobin Reflection Victoria —1107932, Hawthorn-Mellody Farm; 4. Pabst Leader Reclo — 3805955m Pabst Farms, Inc.; 5. Polly Acres Deen Ponty Jan—Charles W. Parrott, Jr., Battle Creek, Mich.

Two-Year-Old Cow (21):
1. Baker Voyageur Nig (CHB) 115-9780, Hawthorn-Mellody Farm; 2. Pabst Raven Reburke Ollie — 3892733, Pabst Farms, Inc.; 3. Pabst Leader Raven Louise—3991904, Pabst Farms, Inc.; 4. Bertha Sovereign Fayne — 1184252CHB, C. B. Smith; 5. Glengale Hope Jewel — 1162885 (CHB) Hawthorn-Mellody Farm.

Senior & Grand Champion Female:
Windy Mill Producer Markel, Pabst Farms, Inc.

Michigan Champion:
Burke Francy Sovereign — 4392106, C. B. Smith.

Dairy Herd (10)
1. Pabst Farms, Inc.; 2. Duane & Velmar Green; 3. Hawthorn-Mellody Farm; 4. C. B. Smith; 5. H. A. Miller & Sons.

Three-Best Females (7):
1. Duane & Velmar Green; 2. Pabst Farms, Inc.; 3. J. Kermit Carey; 4. Clayton Rohlfs & Sons; 5. H. A. Miller & Sons.

Get-Of-Sire (8):
1. Get of Green Meadow Constellation — 948562, Duane & Velmar Green; 2. Get of Weber Hazelwood Burke Raven — 909839, Pabst Farms, Inc.; 3. Get of Carnation Don, Hutchins & Weco; 4. Get of Burtondale Pluto Senator — 1156800, J. Kermit Carey; 5. Get of For-Mar Var Lochinvar —1144034, Clayton Rohlfs & Sons.

Produce of Dam (15):
1. Produce of Pabst Roamer Lyons, Pabst Farms, Inc.; 2. Produce of Elsie Pathfinder Dictator—C. B. Smith; 3. Produce of Jenevale Colantha Carrie—570831, Duane & Velmar Green; 4. Produce of Milsons Burke Fobes—3313301, H. A. Miller; 5. Produce of Nordar Posch Ionia 3110256, Weco Farms.

Cow, In Milk, Any Age:
1. Burke Francy Sovereign—4392106, C. B. Smith; 2. Windy Mill Producer Markel, Pabst Farms, Inc.; 3. Filion Mont Mary, Leo Schian; 4. Pabst Leader Burke Fobes—Pabst Farms, Inc.; 5. Jenevale Texal Happy—Duane & Velmar Green.

Premier Exhibitor:
Pabst Farms, Inc.

Premier Michigan Breeder:
Green Meadow Farms.

QUEBEC PROVINCIAL EXHIBITION

The strong herds of W. K. MacLeod, Disraeli, Que. and Lionel Baril, Princeville, Que. carried away most of the top honors here. MacLeod had both male championships in a rather small bull show. Grand Champion honors again went to that seasoned campaigner Carnation Northman, while the Junior Championship went to his full brother, Carnation Inka Country Lad, the bull which Mr. MacLeod purchased in the Wolverine Sale last spring. Mr. Baril took Grand Championship of the females with his winning dry cow, Rag Apple Segis Sue. Baril also had the Junior Champion female with Inverness Bicky Regal Ovation, the winning senior yearling heifer. This daughter of Pond Gate Regal Ovation was also a member of the winning Junior Get of Sire. Laurent Gauthier, St. Thomas d'Aquin won first in the dry two-year-old class and also in the Senior Get of Sire division with offspring of Raymondale Rag Apple Sterling. Other exhibitors winning first prizes were: Hotel-Dieu de Quebec, SteFoy; Raymond Lemieux, Princeville.

A Lancashire woman, wishing to lose weight, had been put on a diet by her doctor. One day a friend dropped in and was amazed to behold her tackling with great appetite a large potato-pie.

"I thought you were on a diet!" exclaimed the visitor.

"Aye, so I am," was the reply. "But I've had me diet, and now I'm havin' me dinner."

Charles Iager, Jr., Howard Co., Md., receives Logwood Farm's trophy from H. B. Millhauser, Reisterstown, for showing the 4-H Champion at the Harford 4-County B & W Show.

Sept. 21: "Trademark" Raised to 88

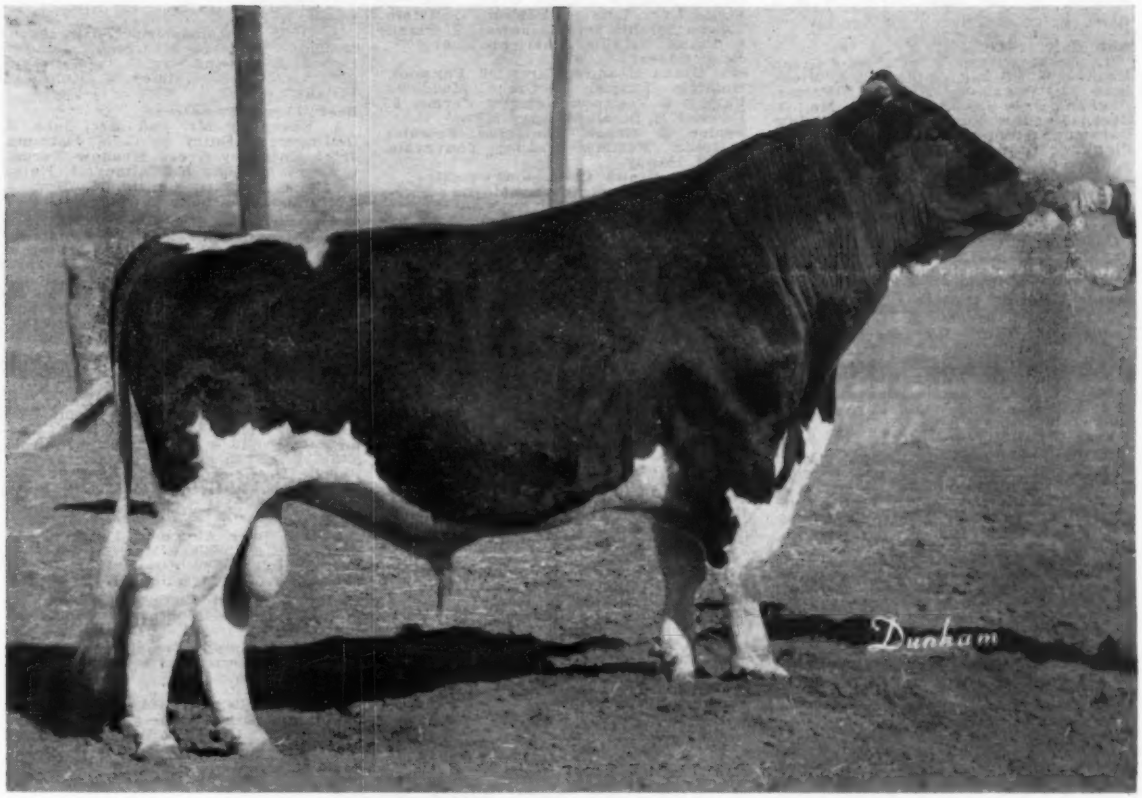

WIS TRADEMARK 1195221 (VG)

"Trademark" was rated Very Good on his first classification in 3-year-old form. He has just been reclassified at 4 years of age and raised to a score of 88 points: Excellent in Dairy Character and Rump, Very Good everywhere else. A maternal and 3/4 brother to the $30,000 Wis Maestro. His oldest offspring are being developed in the Hugo Albrecht and E. A. Dawdy herds. Watch our next advertisements for news of both show ring and test barn.

Available to you
$25.00 per service
Write, wire or phone us today

Don and Lloyd Freeman

DE KALB, ILLINOIS

(Phone: 66024)

MISSOURI (from page 26)

ken and Green Meadow took Premier Exhibitor.

New and better facilities have been provided for the herdsmen here at Sedalia not the least of which is a place to go to church on Sunday.

Bull Calf (14):
1. Green Meadow Farms, Green Meadow Ford Rag Apple, Elsie, Michigan 2. Paganok Holstein Farms, Paganok Jule Inka, Hannibal, Mo.; 3. Green Meadow Farms, Green Meadow Paramount Snowman; 4. Plank & Plank, Ledarno, Missouri Boy Pont.

Junior Yearling Bull (8):
1. Sammy Williams, Clanyard Anthony Sen. Springfield, Mo.; 2. Paganok Holstein Farms, Paganok Paymaster; 3. Paul Selken Farms, Seluhm Ormsby Triune Bill, Smithton, Mo.; 4. Paganok Holstein Farms, Paganok Patriot; 5. Paul Selken Farms, Seluhm King Triune Blacky.

Senior Yearling Bull (6):
1. Edward Steele & Jerry King, Ledarno Missouri Boy Mars, Butler, Mo.; 2. Green Meadow Farms, Green Meadow Master; 3. Paul Selken Farms, Seluhm American Fobes King; 4. Paul Selken Farms, Seluhm Ormsby Triune Lad; 5. Paganok Holstein Farms, Paganok Jule Jack.

2-Year-Old Bull (4):
1. Plank & Plank, Ledarno Missouri Boy Chip; 2. Paul Selken, Seluhm Triune Missouri Lad; 3. Sammy Williams, Joe Foles Larry; 4. Green Meadow Farms, Green Meadow Dynamo Fashion.

Bull, 3 years or over (4):
1. Plank & Plank, Seluhm Triune Missouri Boy; 2. Paganok Holstein Farms Paganok Fobes Star; 3. Paul Selken Farms, Seluhm Skybull; 4. Paul Selken Farms, Seluhm American Commissioner.

Junior Champion Bull:
Sammy Williams, Clanyard Anthony Sensation.

Senior & Grand Champion Bull:
Plank & Plank, Seluhm Triune Missouri Boy.

Heifer Calf (18):
1. Green Meadow Farms, Green Meadow Stella Susan; 2. Green Meadow Farms, Green Meadow Maybess Fern; 3. Plank & Plank, Ledarno Missouri Girl Ideal; 4. Paul Selken Farms, Seluhm Triune Missouri Winnie; 5. Juliette Williams Kissie, Fobes Johanna Barbara.

Junior Yearling Heifer (7):
1. Green Meadow Farms, Green Meadow Stella Fancy; 2. Green Meadow Farms, Green Meadow Stella Jalna; 3. Paganok Holstein Farms, Papanok Amelia Nan Fobes; 4. Paganok Holstein Farms, Paganok Nora Helen; 5. Donald E. Rages, Simthton, Mo. Seluhm Triune Fobes Girl.

Senior Yearling Heifer (11):
1. Plank & Plank, Ledarno Missouri Girl Sally; 2. Orville Loos & Sons, Rovaloo Cornerstone Lucy, Payson, Ill.; 3. Paganok Holstein Farms, Paganok Amelie Oneida; 4. Jerry Covert, Church Farm Hubby Johanna, Pleasant Hope, Mo.; 5. Donald E. Rages, Seluhm Triune Linda.

Junior Champion Female:
Green Meadows Farm, Green Meadow Stella Susan.

Junior Get of Sire:
1. Green Meadow Farms—Entry; 2. Plank & Plank—Entry; 3. Paul Selken Farms—Seluhm Fobes Triune; 4. Lee Dow—Entry.

Heifer, 2 years (10):
1. Green Meadow Farms, Green Meadow Voyageur Jana; 2. Plank & Plank, Miss Burke, Ledarno, Me.; 3. Paganok Holstein Farms, Paganok Jule Henrietta; 4. Jerry Covert, Carline Hilltop Favorite Willa; 5. Plank & Plank, Ledarno Mo Joy.

Cow, 3 years (10):
1. Paganok Holstein Farms, Paganok Amelia Clovia; 2. Paul Selken Farms, Seluhm Triune Little Dream; 3. Paganok Holstein Farms; 4. Lee Dow, Sedalia, Esterle Piebe Beauty Maid; 5. Paul Selken Farms, Seluhm Rosa Kickapoo.

Cow, 4 years (7):
1. Donald E. Rages, Seluhm Fobes Linda Beauty; 2. Green Meadows Farms, Faye College Ajax Victor; 3. Paganok Holstein Farms, Paganok Supreme Pauline; 4. Lee Dow, Esterle Seluhm Princess; 5. Rodney Garnett, Rod Gar Aaggie C. Hill.

Cow, 5 years (24):
1. Green Meadow Farms, Jenvevale Texal Happy; 2. Paganok Holstein Farms, Springside Lou Shirley; 3. Green Meadow Farms, Green Meadow Stella Lucy Lola; 4. Paganok Holstein Farms Seluhm Double Jewel; 5. Plank & Plank, Seluhm American Venus.

Best Udder:
1. Green Meadow Farms; 2. Paganok Holstein Farms; 3. Green Meadows Farms; 4. Paganok Holstein Farms; 5. Edward H. Steele & Jerry King.

Senior & Grand Champion Female:
Green Meadow Farms, Jenvevale Texal Happy.

Reserve Grand Champion Female:
Paganok Farm, Springside Lou Shirley.

Dairy Herd:
1. Green Meadow Farms; 2. Lee Dow; 3. Plank & Plank; 4. Paul Selken Farms; 5. Paganok Holstein Farms.

Best 3 Females:
1. Green Meadow Farms 2. Plank & Plank; 3. Paganok Holstein Farms; 4. Paul Selken Farms; 5. Lee Dow.

Get of Sire:
1. Green Meadow Farms, Get of Green Meadow Constellation; 2. Paul Selken Farms, Get of Seluhm Fobes Triune; 3. Plank & Plank, entry Seluhm Triune Missouri Boy; 4. Paganok Holstein Farms, Entry (Vickary Vale Ormsby King); 5. Paul Selken, Get of Seluhm Kickapoo.

Produce of Dam:
1. Green Meadow Farms, Produce of Jenvevale Colantha Carrie; 2. Paganok Holstein Farms, Entry of (Springside Midnight Auggie Loo); 3. Paul Selken Farms, Produce of Seluhm Fobes Lailia; 4. Paganok Holstein Farms, Entry of Seluhm Triune American Jewel; 5. Plank & Plank, Seluhm American Delight.

District Herd:
1. Northeast District; 2. West Central; 3. Central; 4. Missouri Valley; 5. Southwest.

Premier Breeder:
Paul Selken.

Premier Ehibitor:
Green Meadow Farms.

KENTUCKY (from page 27)

Jr.; 3. Lin-Con Lyn-ette, William N. Conklin; 4. White Heights Quality Dainty, Mr. and Mrs. John S. Dellinger, Jeffersonville, Ind.; 5. Dellinger May Mark Polly, Nancy Bretenstein, Louisville, Ky.; 6. DWM Bess Burke Violet, Morgan Bros.

Junior Champion:
Green Meadow Stella Susan, Green Meadow Farms.

Junior Get-Of-Sire (5):
1. Get of Green Meadow Constellation, Green Meadow Farms; 2. Get of Christy Homestead Forerunner, Woeste Bros., Alexandria, Ky.; 3. Get of Ohio Supreme Emperor, William N. Conklin; 4. Entry by Andrew McMillan, Finchville, Ky.; 5. Entry by Henderson Bros, Shelbyville, Ky.

Two-Year-Old Cow (20):
1. Baker Voyaguer Nig, Hawthorn Mellody Farms; 2. Elduf Judy Voyageuer, Henry Conklin & Sons, Inc.; 3. Kaufman Linda Rogala, William N. Conklin; 4. Kalmeys Fobes Liza, John E. Kalmey; 5. Glengale Hope Jewel, Hawthorn-Mellody Farms; 6. Cash-Mar Jerry Tritomia, C. M. Bottema, Jr.

Three-Year-Old Cow (10):
1. Schuiling Lucy Ormsby, Henry Conklin & Sons, Inc.; 2. Notre Dame Dictator Best, Marjorie Herndon, Danville, Ky.; 3. Cash-Mar Corrine Sandra, C. M. Bottema, Jr.; 4. Dunrobin Reflection Victoria, Hawthorn-Mellody Farms; 5 White Heights Trim Com Dainty, Mr. and Mrs. John S. Dellinger; 6. Tritomia Comet Barbara, Henry C. Smith, Finchville, Ky

Four-Year-Old Cow (10):
1. Princess Mabel Papoose, C. M. Bottema, Jr.; 2. White Heights R A. Pansy, Mr. and Mrs. John S Dellinger; 3 Faye College Ajax Victor, Green Meadow Farms; 4 Kalmeys Fobes Beauty, John E. Kalmey; 5. Jean Lin-Con, William N. Conklin; 6. Ellingsworth Beauty Creston, G. E. Ellingsworth & Son

Aged Cow (29):
1. Mac Barr Alertness Dairy, C. M. Bottema, Jr.; 2. Cash-Mar Triune, C M Bottema, Jr; 3. DeKol Oostie Pietje, Hawthorn-Mellody Farms; 4. Jeneval Texal Happy, Green Meadow Farms; 5. White Heights Monogram Patsy, Mr. and Mrs. John S. Dellinger; 6. Creekdale Peerless Aaggie, Hawthorn-Mellody Farms

Dairy Herd:
1. C. M. Bottema, Jr.; 2. Hawthorn-Mellody Farms; 3 Green Meadow Farms; 4. Mr. and Mrs. John S. Dellinger; 5. John E. Kalmey; 6. Kentucky Village.

Best Three Females:
1. Entry by Mr. and Mrs. John S. Dellinger; 2. Entry by C. M. Bottema, Jr; 3 Entry by Green Meadow Farms; 4. Entry by John E. Kalmey; 5. Entry by Jack Durrett, Smithfield, Ky.; 6. Entry by Kentucky Village.

Get-of-Sire
1. Get of Green Meadow Constellation, Green Meadow Farms; 2. Get of Commander Monogram, Jack Durrett; 3. Get of Franlo Gen Treasure Model, C. M. Bottema, Jr.; 4. Get of Mayer Segis Prilly Fobes, John E. Kalmey; 5 Get of St Croix Co Ollie Ormsby Madger, Woeste Bros

Produce of Dam:
1. Produce of White Heights Segis Chieftain Pansy, Mr. and Mrs. John S. Dellinger; 2. Produce of Entry by Green Meadow Farms; 3 Produce of Kalmeys Miss Barbara, John E. Kalmey; 4. Produce of Entry by John E. Kalmey; 5. Produce of Entry by Woeste Bros.; 6. Produce of Entry by William N. & Henry Conklin & Sons, Inc.

Best Udder
1. Mac Barr Alertness Daisy, C. M. Bottema, Jr.; 2. Cash-Mar Triune, C M Bottema, Jr; 3. White Heights R. A. Pansy, Mr. and Mrs. John S. Dellinger.

Senior & Grand Champion Cow:
Mac Barr Alertness Daisy, C. M. Bottema, Jr.

Junior Champion Female:
Green Meadow Stella Susan, Green Meadow Farms.

KENTUCKY CHAMPIONS

Junior and Grand Champion Bull:
Boontuck Ormsby Pat, Boontucky Farms.

Senior Champion Bull:
Brigeen Golden Ginger, John Kalmey.

Junior Champion Female:
Fromage Spencer Maid, Bobby McDowell.

Senior & Grand Champion Female:
Notre Dame Dictator Best, Marjorie Herndon.

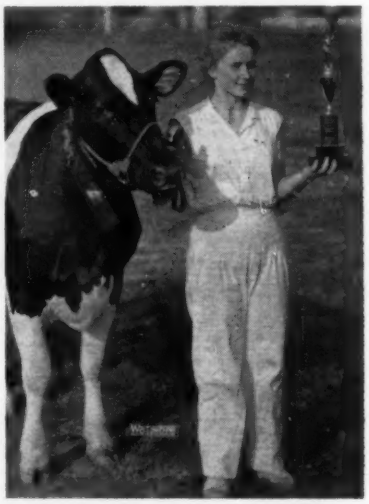

Judy Mae Cannda, Jamestown, Ind., Champion Showman of the Indiana State Junior Show.

Look How H I R Brings Them In

No two ways about it, Herd Improvement Registry has built-in pulling power — the kind of universal appeal that brings a steady stream of buyers through your front gate.

Holstein breeders everywhere recognize and value this tremendously popular official testing program . . . prefer and pay more for animals backed by HIR records.

Participation in HIR stamps your herd as a herd that's going places . . . a herd moving toward . . .

"...making the certificate of registry mean more..."

THE HOLSTEIN - FRIESIAN ASSOCIATION OF AMERCIA

Brattleboro, Vermont

PANSY BOUQUET SOVEREIGN
Second prize 2-year-old in milk and Grand Champion of the Junior Show. A daughter of Stonetown Ambassador, exhibited by Richard Lorenzo, Newton, N. J., at halter.

LANDELLL COMMANDER DARLENE
First prize senior heifer calf and Junior Champion. Also the reserve champion in the Junior Show for Melody Joy Elwell, (pictured), Elmer, N. J., in her first year of 4-H showing.

EBERDALE VICTOR VEEMAN ELOISE
First prize aged cow, a daughter of Winterthur Victor Fobes Bigol, bred and exhibited by F. Rollo Davis, Bridgeton, N. J.

CANDY RAG APPLE PABST
First prize dry 2-year-old heifer, a daughter of Pabst Sir Roburke Rag Apple exhibited by Jesse Lake, Belle Mead, N. J.

GLITTER WALDAC MIKE
First prize junior heifer calf, a daughter of Waldac Susette Mike, exhibited by William P. Cadwallader, Salem, N. J.

MEL-ETTA REX JORO LIBBY
First prize senior yearling a daughter of Mel-Etta Johanna Roamer, bred and exhibited by Melvin I. Patrick, Bridgeton, N. J.

NEW JERSEY (from page 30)
old Bell Ringer daughters for S. B. Roberts and Sons. In third was Hickory Fields Alcartra Barb, Pineyhill's first prize two-year-old, lacking only a bit of the high, wide rear udder of the first two.

The Groups

In the County Herd class, Warren County was first; Sussex second; South Jersey third; and Somerset fourth.

S. B. Roberts and Sons made a clean sweep of the senior group classes with Amcana Bell Ringer daughters. Their udders and dairy character carried them over Pineyhill's second dairy herd; Sunnyvale Farm's second breeder's herd; and F. Rollo Davis' second Senior Get by Winterthur Victor Fobes Bigol.

Roberts' Produce of Dam with the Best Udder winner and third prize two-year-old, won over the Sunnyvale Produce of Peggy Lochinvar Posch.

The only Junior Get shown was Pineyhill's Sovereign Cochran Get.

Junior Exhibitor Championship

In this class were 4-H and F.F.A. boys and girls. Richard Lorenzo was Champion with Pansy Bouquet Sovereign that was second in the open class of two-year-olds in milk. Melody Joy Elwell was Reserve Champion with her senior heifer calf that was the Junior Champion of the open show.

—R.M.M.

Placings follow:

Bull Calves (5):
1. Pineyhill Prince Phineas, Pineyhill Farms, Washington, N. J.; 2. King Cornelius Osborndale, William Van Cleef; 3. Entry, Herbert Runyon.

Yearling Bulls (9):
1. Pineyhill Don Juan, Pineyhill Farms; 2. Danboro Mohawk Transmitter, J. Irving Stryker; 3. Hartsbrook Sir Bonny Ormsby, H. Clinton Leonard; 4. Sensation Happydale Roamer, William Dalrymple.

Bulls —Two Years and Older:
1. Mel-Etta Fedreg Bomber, Melvin I. Patrick.

Junior Champion and Grand Champion Male:
Pineyhill Prince Phineas, Pineyhill Farms.

Junior Heifer Calves (14):
1. Glitter Waldac Mike, William P. Cadwallader; 2. A G B Robin Evelyn, William Bates; 3. Pineyhill Julianna Irma, Pineyhill Farms; 4. Hope Hill Bomber Elaine, William Hardenburg; 5. Hope Hill Raven Ann, Gloria Hardenburg.

Senior Heifer Calves (19):
1. Landell Commander Darlene, Melody Joy Elwell; 2. Pineyhill Julianna Blanche, Pineyhill Farms; 3. Benton Sovereign Willa, Barbara Foster; 4. Robinglen Tidy Dixie, Franklin Gaisler; 5. Keshequa Ormsby Carnation Babs, Richard Lorenzo.

Junior Yearling Heifers (3):
1. Pineyhill Princess Isabel, Pineyhill Farms; 2. Woo-Da Chieftain Laura Boast, Earl J. Woolf.

Senior Yearling Heifers (8):
1. Mel-Etta Rex Joro Libby, Melvin I. Patrick; 2. Pineyhill Princess Segis, Pineyhill Farms; 3. Pineyhill Princess Karen, Pineyhill Farms; 4. Waldac Wayne Ember Negus, William P. Cadwallader.

Junior Champion Female:
Landell Commander Darlene, Melody Joy Elwell.

Two-Year-Old Cow (dry) (8):
1. Candy Rag Apple Pabst, Jesse Lake; 2. Arnolmont Valdessa Cochran, Pineyhill Farms; 3. Brighton Lake D. B. Pauline, G. S. Katzenstein; 4. Brighton Lake Pebble Piebe, G. S. Katzenstein.

Two-Year-Old (in milk) (9):
1. Hickory Fields Alcartra Barb, Pineyhill Farms; 2. Pansy Bouquet Sovereign, Richard Lorenzo; 3. ABR Nemsie Belle, Stanley Roberts & Sons; 4. SVF Lea Var Dutchland, Sunny Vale Farms.

Three-Year-Old Cows (8):
1. ABR Gloria Belle, Stanley Roberts & Sons; 2. ABR Nellie Belle, Stanley Roberts & Sons; 3. Eberdale Echo Victor Hileen, Pineyhill Farms, 4. Welflo I Lad Rose Marie Dean. Herbert Runyon.

Four-Year-Old Cows (6):
1. Parkchester Sovereign Hillmac, Pineyhill Farms; 2. SVF Peggy Var Burke Jo, Sunny Vale Farms; 3. Mel-Etta Letchro, Melvin I. Patrick.

Aged Cows (11):
1. Eberdale Victor Veeman Eloise, F. Rollo Davis; 2. Cochran Penelopie, Pineyhill Farms; 3. A. B. R. Silky, Stanley Roberts & Sons; 4. Roe-Gene Polly Montvic R. A., Pineyhill Farms; 5. Eberdale Victor Mary Dona, F. Rollo Davis

Senior and Grand Champion:
A B R Gloria Belle, Stanley Roberts & Sons, Port Jervis, N. Y.

Junior Exhibitor Championship:
Pansy Bouquet Sovereign, Richard Lorenzo (4-H)

County Herd:
1. Warren County Holstein Association; 2. Sussex County Holstein Cooperative Association; 3. South Jersey Holstein Breeders Association; 4. Somerset County Holstein Breeders Association.

Best Uddered Cow (11):
1. A. B. R. Nellie Belle, Stanley Roberts & Sons; 2. A B R Gloria Belle, Stanley Roberts & Sons; 3. Hickory Fields Alcartra Barb, Pineyhill Farms; 4. Parkchester Sovereign Hillmac, Pineyhill Farms.

Dairy Herd (4):
1. Stanley Roberts & Sons; 2. Pineyhill Farms; 3. F. Rollo Davis; 4. Sunny Vale Farms

Produce of Dam:
1. Produce of E. O. P. Nellie Alcartra, Stanley Roberts & Sons; 2. Produce of Peggy Lochinvar Posch, Sunny Vale Farms; 3. Produce of Eberdale Mary Echo Ormsby, F. Rollo Davis; 4. Produce of Sharon Burke Iris, Pineyhill Farms.

Breeders Herd:
1. Stanley Roberts & Sons; 2. Sunny Vale Farms; 3. Pineyhill Farms.

Senior Get-Of-Sire:
1. Get of Amcana Bell Ringer, Stanley Roberts & Sons; 2. Get of Winterthur Victor Fobes Bigol, F. Rollo Davis; 3. Get of Sovereign Cochran, Pineyhill Farms; 4. Get of Eglantiers Rag Apple Dutchland, Sunny Vale Farms.

Junior Get-Of-Sire:
1. Sovereign Cochran, Pineyhill Farms.

AN IOWA DISPERSAL

AND COMPLETE CLOSING OUT SALE

THE WILCOX and MACKEAN HERD

Sale held on the farm — 1 mile east and ¼ mile north of

STRAWBERRY POINT, IOWA

60
REGISTERED HOLSTEINS SELLING

TUESDAY

OCT. 15

25 COWS AND HEIFERS OF PRODUCTION AGE
NEARLY ALL WILL FRESHEN BETWEEN SEPT. 15 AND NOV. 15.

22 HEIFERS FROM 10 TO 20 MONTHS OLD
16 OF THESE ARE VERY CHOICE OPEN HEIFERS SIRED BY A SON OF CURTISS CANDY INVINCIBLE FROM A HOME-BRED DAM WITH 77,000 LBS. M. AND 2500 LBS. FAT - 5 LACTATIONS.

6 BULLS – FIVE FROM 10 TO 13 MONTHS OLD FROM RECORD DAMS AND BY THE SON OF C. C. INVINCIBLE.
THE 2-YEAR OLD HERD SIRE IS BY CRESTON TWENTY GRAND (pictured below) AND FROM A "DANDY GEORGE" BRED DAM. OVER 30 COWS AND HEIFERS CARRY HIS SERVICES.

Production Features

- ★ 35 years of breeding for production!
- ★ 30 years of DHIA testing!
- ★ Developed four Carnation Plus-Proven sires in succession.
- ★ Have developed 10 lifetime cows over 100,000 lbs. M.
- ★ Two cows selling with 102,000 and 120,000 M.
- ★ Every cow over 3-yrs. from 410 to 590 F. 2X.
- ★ Eight 2-yr. olds from 320 to 462 F. 2X.
- ★ Now using second Curtiss Candy bred sire.
- ★ Every animal 2-years and under of Curtiss Candy breeding.
- ★ A herd never picked over — practically unknown.

Only females sold for many years either to market in a very strict culling program or to neighbors to establish new purebred herds.

YOU CAN GET FIRST PICK FROM THESE GOOD TYPE, GOOD UDDERED, CLEAN, YOUNG, SOUND COWS.

Complete closing out farm sale starts at 10 A. M. — **Cattle sale in tent - at promptly 12:30 P. M.**

BANG'S CERTIFIED — T. B. ACCREDITED — CALFHOOD VACCINATED
T. B. & BLOOD TESTED WITHIN PAST 30 DAYS

Auctioneers: A. C. "Whitie" Thomson, Cecil Ryan, Jim Kivell
Write for catalog to —

CLAUDE E. WYLAM, Sales Mgr.
Waverly, Iowa

CHAS. WILCOX & HAROLD MACKEAN,
Strawberry Point, Iowa

BUY THE BLOOD OF THESE FAMOUS SIRES

GOVERNOR OF CARNATION
The only sire ever to have 39 daughters produce 1000 lbs. fat or more.
Every animal selling traces from 1 to 5 times to this noted sire. The foundation sire of the herd was a son of Sir Inka May direct from Carnation Farms and grandsire of Governor.

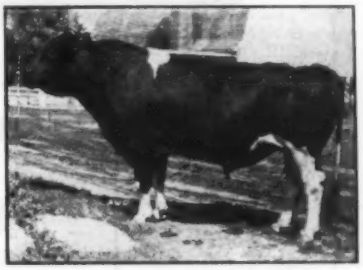

SUNBEAM PRIDE TRANSMITTER
(VG-GM)
Most of the young cows carry one to 3 crosses of this noted Stewart GM sire, thru his two grandsons used in the herd sired by the GM Governor Pride Transmitter — son of Gov. of Carnation and a 1000-lb. fat daughter of "Transmitter."

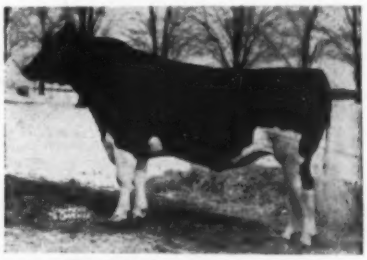

CRESTON TWENTY GRAND
Famous proven son of the noted "Pietje B." His 2-year old son is the present herd sire.

ONTARIO UNIT CONSIGNMENT SALES

220 Top-Value Females for your Selection

Saturday, OCTOBER 12th

At the Coliseum Annex, Ottawa, Ontario

2nd ANNUAL KEMPTVILLE UNIT SALE

Top Unit Sale of 1956 and they are out to do even better this year. The cattle offered are selected with exceptional care, mostly from Listed herds.

Monday, OCTOBER 14th

At the Fairgrounds, Woodstock, Ontario

THIRD ANNUAL QUINTE UNIT SALE

You'll like the type of this offering by Quinte Unit sires and be more than pleased when you have your purchases milking in your barn — buyers at previous sales have been.

Thursday, OCTOBER 17th

At the Fair Grounds, Woodstock, Ontario

FIRST ANNUAL OXFORD UNIT SALE

We are pleased to have been selected to manage the first sale sponsored by the Oxford Unit in "The Holland of America." A really choice offering of breeding stock will be sold.

Tuesday, OCTOBER 22nd

The day following the All-Canadian Sale

At Hays Sales Arena, Trafalgar, Ont.

CENTRAL ONTARIO UNIT SALE

The seventh in the series of Maple Unit sales with their well established reputation for top value in offspring of their famed Texal-Rag Apple sires.

For other HAYS sales this fall please see page 107

HAYS FARMS LIMITED, *Sale Managers*

"Where the buyer's interest is always protected"

OAKVILLE — P. O. Box 470 — Phone Victor 5-0571 — ONTARIO

WIS (from page 96)

veterans in the Junior Showing, Donna Hayes of Oconomowoc and Thomas J. Harvey of Hazel Green followed next in line with Pathway Ideal Admiration and Molly Ollie Ormsby both of whom has been previous winners at Major Junior Shows. Other winners were:

Gerald Rathje, Elkhorn.

Junior Bull Calves (14 Shown) (4 Blue Ribbons)

Ralph Draeger of Fort Atkinson was first in this Class with Future Hope Blacky Leader. Ralph has had a number of previous winners at the Wisconsin Junior Fair. Donald Smart of Colby in Marathon County, at his first Wisconsin State Junior Show, was next in line with his Champion at the Wausau Show and Nathan Hartwig of Monroe followed him in this Class. Other Blue Ribbon Winners were:

Bill Frankenhoff, Boscobel.

Senior Bull Calves (51 Shown) (15 Blue Ribbons)

This was a very strong Bull Class with Daryl Burrow of Fort Arkinson winning first in the Class and Championship on Ormsby Pathway Ideal Cyclone. Two Dane County Boys, Larry Vroman from Verona and Derby Quam of Stoughton were second and third in the Blue Ribbon Group. Other Blue Ribbon Winners were:

Irvin Steinhauer, Mt. Horeb; Dean Doornink, Baldwin; Art Weber, Jr., Waterford William Zatton, Avalon; James Oliver, Albany; Richard Lintvedt, Edgerton; Bob Tregoning, Darlington; Alan Novy, Wonewoc; Robert Stewart, Hudson; Roger Draeger, Fort Atkinson Robert Behlman, Delavan; Duane Olson, Richland Center.

County Herd Placings were as follows:

1. Waukesha; 2nd. Jefferson; 3rd Richland; 4th Grant; 5th Lafayette 6th Walworth 7th Sheboygon 8th Sauk; 9th Calumet; 10th Shawano; 11th Dane; 12th Racine.

CENTRAL CANADA EXHIBITION

This fine show at Ottawa brought out 171 Holsteins from 29 exhibitors for Judge F. C. Eligh on August 29. It was reported to be the largest Holstein show at this fair for many years.

Grand champion cow was Strathburn Rag Apple Sunbeam, winner of the Aged class in milk for James M. Brown, Almonte, Ont. The three top cows in this class carried Excellent classifications. Reserve Grand Champion honors went to Hi-Acres Bonnie Tiune, winner of the dry cow class for A. R. Stewart, Lyn, Ont.

Last year's Grand Champion male, Macbarr Magic Maker, returned to win the same honor this year. He is a very impressive bull owned by R. H. McIlquham, Lanark, and Robert Nesbitt, Westboro, Ont.

Spring Farm Reflector, a junior yearling, was Junior Champion bull for Alleson Fawcett, Winchester and J. M. Fraser, Streetsville, Ont. The Junior Champion female was the senior yearling, Maple Grow Polly, shown by Gerard Savage, Hammond, Ont.

Other exhibitors winning first prizes were: M. L. Johnston, Leonard; S. W. Rathwell, Navan; W. Allex Snedden, H. Coburn, Est. of W. J. Fawcett and Ralph J. Fawcett, Winchester, Ont. Lanark County won the County Herd class. M. L. Johnston was Premier Breeder and Premier Exhibitor.

PEISSIG REJOINS HOLSTEIN STAFF

INSPECTOR KEN PEISSIG

Kenneth Peissig, Stetsonville, Wis., is rejoining the staff of the Holstein-Friesian Association of America as an official inspector in the Herd Classification program. He will assume his duties on a full time basis in October. He will take the place of C. M. Vickers, Lamar, Col., who resigned as a full time inspector to accept a U.S.D.A. administrative post at Denver. Ken has already served two years as an inspector for our Association but has been on a part time basis. Since April 1956 he has been managing his own herd in Northern Wisconsin.

The Holstein-Friesian Association of America now maintains a staff of four full time official inspectors. In addition to Peissig they are Merle R. Campbell, Ames, Ia., J. A. Fairchild, Berwick, Pa., and Robert E. Strickler, Iola, Kans. It is expected that well over 30,000 registered Holsteins will be officially classified for type this year, probably somewhat more than last year's figure and a new record for our breed. This program has had quite a remarkable growth in recent years.

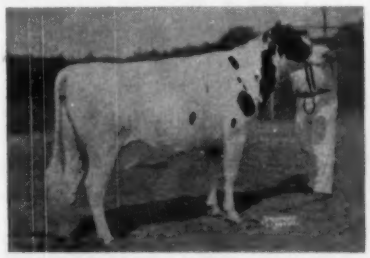

FAIR HILL GOLDEN ALMA 3487126
Best Udered Cow, Maryland State Fair, 1957. She was Res. All-American 4-yr-old, 1955. Bred and owned by E. D. Fry & Son, Fair Hill Farm, Gaithersburg, Md.

HAROLD AMUNDSON

Dispersal

AN OUTSTANDING MINNESOTA HERD

A complete dispersal of Harold Amundson's half of the Harrison & Amundson herd.

42 CHOICE ANIMALS

- **19 cows.** 16 with completed records average over 500 fat. Many fresh or due soon.
- **7 Bred Heifers.** 2 due by sale time. Others close-up. From dams up to 681 fat.
- **11 Heifer Calves and Yearlings.** From dams averaging approximately 500 lbs. fat.
- **5 Bulls.** Two ready for service. Splendid type.

HIGH PRODUCTION

Herd has averaged over 400 fat each year for 12 years. 16 of the cows selling average over 500 lbs.

HERD MADE UP OF DAUGHTERS OF THESE PROVED SIRES

1. Shafferland Bessie Ormstead, Pr. Plus 111 fat.
2. Shafferland Carnation Burke, Pr. Plus 83 fat.
3. Maple Lane Belle Regal Fobes, Pr. Plus 176 fat.
4. Bayport Walker Lad, now being proved. A son of Pabst Roamer Dean Walker Lad.

SEVERAL OF THE CALVES ARE SIRED BY, AND THE COWS ARE BRED TO, NOTED CURTISS CANDY SIRES INCLUDING:

Pabst Sir Roburke Rag Apple, C. C. Invincible, Jess Pabst Leader, Pabst Raven Robel and C. C. Dandy George.

NEGATIVE TO BANG'S AND TB TESTS
CALFHOOD VACCINATED

TUE., OCT. 22

Machinery sale starts at 9:30 A. M. Holsteins at 1 P. M. at the farm, 6 miles east of Kenyon, Minn. off Hy. 60 and 1½ mi. north. Five miles west of WANAMINGO, MINN.

LIBERAL TERMS

available to buyers regardless of location.

THORP SALES CO., Clerk, Rochester, Minn.

For Catalog Write

G. R. MELIN

Box 508 Anoka, Minn.

The $10,000 Son of this $13,000 Dam . . .

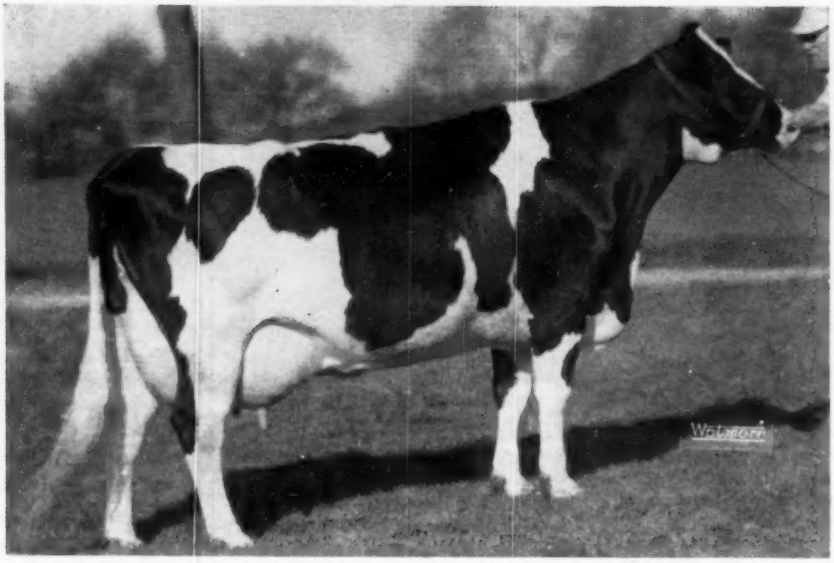

LAKEFIELD FOBES DELIGHT (EX - $13,000)

HER SON . . .

Lakefield Fond Delight Fobes 1218298 "Very Good"

This "Very Good" grandson of Spring Farm Fond Hope (EX) was purchased in the Lakefield Farms Dispersal in 1956 for $10,000. In the same sale his 929-lb. 2X 4-yr-old dam, Lakefield Fobes Delight (EX), daughter of an "Excellent" four times 1000-lb. dam, sold for $13,000 to Carnation Milk Farms.

— The Entire Herd is Bred to Him —

This "Excellent" 827-lb. Cow . . .

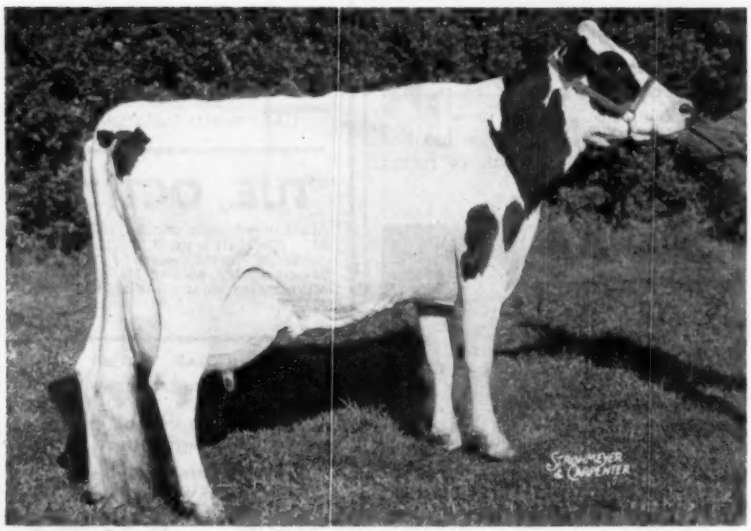

Lornabell Dewdrop
Texal "Excellent"

7-2	319	3X	24,220 m	827 f	

Calved back at the year and now has these partial credits:

8-2	172	3X	14,950 m	543 f

Her Daughter Also Sells —

"VERY GOOD" WITH FIRST CALF

Just finished with 20,800 lbs. milk and 800 lbs. fat (subject to approval).

They are some of the Features in the

SHERMAN FARMS DISPERSAL

It's a COMPLETE DISPERSAL — at the Farms

Bloomfield Center, Connecticut — November 23

W. W. SHERMAN, Owner

125 REGISTERED HOLSTEINS plus Natural Increase

1956 Herd Lactation Ave.: 60 records 17,128 M 3.5% 602 F

Details and Pictures
in the
October 26 and November 9
issues of the
Holstein-Friesian WORLD

New England's First 1200-lb. Cow Sells

WAYCLIFT ORMSBY COLANTHA POSCH

11-7 365d 3X 29,952 4.0 1204 HT

Other records — 1039.7, 1068.9 and 946.3 fat

Sale Jointly Managed
by

R. AUSTIN BACKUS, Inc.
Mexico, New York
Sale Mgrs. & Auctioneers

— and —

FRED M. NICHOLS
Derby, Connecticut

Allen Hetts Ties The Ribbons at London –

269 Head – Hardy Shore Wins Premier Honors

Western Ontario Championship Show

The Western Ontario District holds its championship show annually in connection with the Western Fair, London. The judging this year on September 10 and 11, was done by Allen Hetts of Fort Atkinson, Wis. He placed the ribbons on 269 head shown by 86 exhibitors. This number is up from 224 head and 77 exhibitors last year.

Grand Champion of the show was the winning dry aged cow, Lehrog DeVries Echo, exhibited by Gordon W. Innes, Woodstock. A well known Canadian winner, Princess Leader Posch, who headed the milking division of the aged cows, won Reserve Grand Championship for Harold James, Sarnia, Ontario. They make a splendid pair of top mature females.

Heading the bulls was last year's All-Canadian 2-year-old, Smithcroft Snowball Rocket, owned by the Oxford & District Cattle Breeding Association. He made an impressive winner in the aged bull class and went on to the Senior and Grand Championship. Reserve Grand Champion was Shore Radiant, who placed second to the Grand Champion in class for Hardy Shore, Glanworth. The Grand Champion bull is a son of the Canadian champion lifetime milk producer on 2X milking, Snowball Sylvia Alcartra. Mr. Shore also had the Junior Champion female, his junior yearling winner, Shore Tensen Finella. Reserve junior honors went to Marldale Princess Joy, the winning senior yearling, a daughter of Spring Farm Fond Hope owned by Harold James. Junior Champion bull was Willow Slope Man-O-War Sovereign, a senior bull calf exhibited by Wm. Dufty & Sons, St. Thomas, Ontario.

Judge Hetts was especially impressed by the strong senior female classes. Strong contenders for the senior championship were the winning dry 3-year-old, Bonnie Place Raven Burke shown by Wm. K. Bodkin, St. Thomas, and Willow Slope Royal Faith exhibited by Wm. Dufty & Sons, St. Thomas, the latter heading one of the finest milking 2-year-old classes ever seen at this show.

David R. Stevens, St. Marys, took the Silverwood trophy for the "two best animals of the show bred by exhibitor," and Harry M. Clark, Blenheim, had the winning dam and daughter group on a pair of mature cows.

Progeny of bulls owned by Oxford and District Cattle Breeding Association stood first and second in a strong Senior Get of Sire class with nine entries. The winning group shown by Burton Wilford & Son, Salford, and containing Gordon Innes' Grand Champion cow was by Elmcroft Monogram Echo, while the second group, shown by Albert Cornwell, Norwich, was by Elmcroft Voyageur M. J. D. Innes won the Junior Get of Sire on a very uniform get of the Gold Medal bull, Franlo Gen Treasure Model. Hardy Shore took the Junior Herd and Breeder's Herd classes; Gordon W. Innes the Dairy Herd and Progeny of Dam. Altogether, 11 different breeders won at least one prize. Gordon W. Innes had eight firsts, Hardy Shore five firsts, Harold James three, David R. Stevens and Wm. Dufty & Sons two each; Bruce County Home, Walkerton, Oxford and District Cattle Breeding Association, Woodstock; D. W. Shively, Springfield; J. A. McDowell, Oxford Centre, and Burton Wilford & Son, Salford, one first prize each. To Hardy Shore went the honor of winning both the Premier Breeder and Premier Exhibitor banner. This is the second consecutive year that Shore has won both these honors and

GRAND CHAMPION & RES. GRAND CHAMPION FEMALES
Judge Allen Hetts of Fort Atkinson, Wis. (left) looks on as Gordon W. Innes, Woodstock, (center) displays his Grand Champion Holstein female, Lehrog DeVries Echo and Harold James, Sarnia, shows his Reserve Grand Champion Princess Leader Posch.

UNIT SIRE GRAND CHAMPION HOLSTEIN BULL
Smithcroft Snowball Rocket, the Grand Champion Holstein bull at Western Fair London, is led by Mac Logan, Woodstock, while Holstein director G. R. Row, Curries (left) presents the Grand Champion Banner to Dr. R. J. McDonald, manager of the Oxford and District Cattle Breeding Association, Woodstock, owner of the bull.

Another 1000-lb Record at Mt. Hope

MT. HOPE DEVINE
MODEL (VG) ➛

28,267 MILK
3.68%
1044 FAT (SA)

A daughter of Mallary Farm Challenger, she has several other fine records.

DEVINE'S MT. HOPE FARM

T. J. Devine, Owner — Taunton, Massachusetts — O. T. Charlwood, Manager

Her Son Our Sr. Sire

RUSTIC KING ROSE (VG-89)

2-5	365d	2X	15,022 M	3.6%	535 F
4-5	360d	2X	18,079 M	4.1%	737 F
5-8	365d	2X	21,138 M	3.6%	762 F

She is by Rustic Rainbow King, whose first 7 daughters average 15,458 milk, 3.68%, 569 fat; sold to Maine Breeding Cooperative, Augusta, Maine. Her dam was a "VG" daughter of the Gold Medal Shiawana Ideal.

We are using a son of Rustic King Rose for our Senior Herd Sire.

FOR SALE: Her inbred son, born Nov. 13, 1956, and sired by her son of Shiawana Mutual Paul (VG-GM).

1956 HIR Avg. 636 Fat — 15th in the Nation

1956 Classification Score 84.4

Herd Bang's Certified.

RUSTIC HERD

GEORGE ROBB — FOWLERVILLE, MICHIGAN

"SENATOR"

BURTONDALE PLUTO SENATOR
Our son of Pabst Burke Pluto (EX-GM) who is by Wisconsin Admiral Burke Lad (EX-GM).

The kids are all away at the shows . . . real good reports so far.

Flint Senator Leprichaun
Twice Champion to date

J. KERMIT CAREY
1011 S. Elms Rd.
Flint, Michigan

CAREY FARM
Home of Flint Holsteins

it is the fourth time that he had been Premier Breeder and the third time Premier Exhibitor at this show.

Bull, junior calf (7 entries):
1. David R. Stevens, St. Marys, on Stonetown Souvenir Ramrod 259970; 2. Wilfred James, Sarnia, on Marlacres Designer 260078; 3. J. D. Innes, Woodstock, on Westmount Treasure Lad 260608; 4. Gordon Ainslie, Curries, on Ainslie Fond Desire.

Bull, senior calf (16):
1. Wm. Dufty & Sons, Union, on Willow Slope Man-O-War Sovereign 260-018; 2. Ainslie and Chas. Campbell on Ainslie Supreme Souvenir; 3. J. A. McDowell, Oxford Centre, on Centre View Fond Chief 258844; 4. J. D. Innes on Woodbourne Inka Supreme 261992; 5. Harry M. Clark, Blenheim, on Clarkshome Rocket Jim 258926; 6. John M. Grieve, Wilton Grove, on Newlands Bonnie Monarch 259412; 7. Gordon W. Innes, Woodstock, on CV Roburke Voyageur.

Bull, junior yearling (7):
1. Gordon Innes on Way Brook Pabst Sovereign 256677; 2. Weaver Bros., Belmont, and Thos. Hughes, Ilderton, on Weavers Reflection Sovereign 257036; 3. Hardy Shore & Sons and R. H. Wood, Glanworth, on Shore Count Rocket A. 256249; 4. Kenneth Scott, Tillsonburg, on Shorelea Leap Year 256681.

Bull, senior yearling (7):
1. Harold James, Sarnia, and D. W. Shively, Springfield, on Acme Chevron 254913; 2. Stevens and Peter Simpson, Seaforth, on Stonetown Souvenir Star 257259; 3. Fred B. Griffin, Burgessville, on Spring Farm Ormsby Ajax 254864; 4. Oxford & District Cattle Breeding Ass'n., Woodstock, on Clearcreek Model 255362.

Bull, 2 years (7):
1. Bruce County Home, Walkerton, on Fraeholme Bellringer 252228; 2. Harold E. Nickel, Gowanstown, on Nic-A-Bar Master Prince 251684; 3. Chas. E. Tummonds, Komoka, on Lazy Hills Chieftain Supreme 251947; 4. Clark and Howard E. Stewart on Clarkshome Supreme Joe 253439.

Bull, aged (7):
1. Oxford & District on Smithcroft Snowball Rocket 245456; 2. Hardy Shore on Shore Radiant 245484; 3. Lloyd Waugh and Ewart Crago, St. Marys, on Wauhaven Rocket Tone 245-281; 4. Duncan J. Fletcher, Ilderton, on Shore Monogram Rag Apple 247102.

Senior and Grand Champion Bull:
Oxford & District Cattle Breeding Ass'n. on Smithcroft Snowball Rocket 245456. **Reserve:** Hardy Shore & Sons on Shore Radiant 245484.

Junior Champion Bull:
Wm. Dufty & Sons on Willow Slope Man-O-War Sovereign 260018. **Reserve:** Gordon W. Innes on Way Brook Pabst Sovereign 256677.

Heifer, junior calf (17):
1. Hardy Shore on Shore Tensen R. 1331615; 2. J. D. Innes on Westmount Corrine Treasure 1319936; 3. Weaver Bros. on Weavers Fond Bessie Lady 1361214; 4. Arthur Lockhart, Woodstock, on Redford Nettie Centurion 1332496.

Heifer, Senior Calf (22):
1. McDowell on Centre View Fond Nettie 1294228; 2 & 4, Hardy Shore on Shore Aaggie Burke 1285916 and Shore Fond May 1319468; 3. Stevens on Stonetown Reflection Ida 1355919;.

Heifer, Junior Yearling (26):
1. Hardy Shore on Shore Tensen Finella 1252286; 2. J. D. Innes on Westmount Corrine Patsy 1253144; 3. W. D. Shore, St. Thomas, on Shorelea D A 1259239; 4. Wilfred James on Marlacres Supreme Athena 1246540.

Heifer, senior yearling (26):
1. Harold James on Maridale Princess Joy 1239801; 2. J. D. Innes on Westmount Corrine Banostine 1226194; 3. Ross Marshall, Kirkton, on Meri Acres Candy 1219568; 4. Wilfred James on Marlacres Supreme Goddess 1244227.

Heifer, 2 years, dry (15):
1. Gordon Innes on CV Treasure Model Grace 1201960; 2. A. R. Dickout & Son, Mt. Elgin, on Woodview Burke Lily 1208968; 3. Wilfred James on Marlacres Lula Valentine Eve 1218303; 4. Ainslie and Harold James on Friary Farm Fond Clodia 1193529.

Heifer, 3 years, dry (11):
1. Bodkin on Bonnie Place Raven Burke 1116684; 2. G. R. Row, Curries, on Rosafe Reflection Topsy Shamrock 1087809; 3 & 4. Nickel on Nic-A-Bar Mistress Ruth 1148141 and Nic-A-Bar Mistress Jean 1132856.

Heifer, 4 years, dry (15):
1. Stevens on Stonetown Ideal Nita 1045835; 2. Row on Rowsdale Ormsby Belle A 1065177; 3. Frank T. Baker, London, on Bakervilla Supreme Ella 1046388; 4. J. D. Innes on Westmount Pietje Roburke 1042201.

Aged Cow, Dry (17):
1 & 2. Gordon Innes on Lehrog DeVries Echo 976956 and Bonivue Monogram Grace 908519; 3. Hardy Shore on Shore Polly T. 1000749; 4. Wilfred James on Bonheur Emily Colantha 769893.

Heifer, 2 years, in milk (19):
1. Dufty on Willow Slope Royal Faith 1182833; 2. Griffin on Orchard Park Sally Pabst 1175387; 3. Shively on Ashville Queen Bonnie Laura 116-1640; 4. J. D. Innes on Delwood Hilda Pride 1170562.

Heifer, 3 years, in milk (19):
1. Hardy Shore on Heraldo Ruth Fond Hope 1094076; 2. Weaver Bros. on Weavers Lochinvar Gloria 1119853; 3. Grieve on Denfield Fond Hope Pansy 1102759; 4. Dickout on Woodview Royal Alice 1114418.

Heifer, 4 years, in milk (8):
1. Gordon Innes on Monogram Grace 1045818; 2. Inglis on Ingiwae Romula Marjorie 1035239; 3 & 4, Hardy Shore on Shore Tensen Paula 1034531 and Rag Apple Antony Burke 1033905.

Aged Cow, in Milk (23):
1. Harold James on Princess Leader Posch 872850; 2. Shively on Rockwood Lady Rockette 814602 and Supreme A. Rag Apple Girl 742570; 3. J. R. Lingwood, Simcoe, on Lingwood Rag Apple Lucy 972786.

Senior and Grand Champion Female:
Gordon W. Innes on Lehrog DeVries Echo 976956. **Reserve:** Harold James on Princess Leader Posch 872850.

Junior Champion Female:
Hardy Shore & Sons on Shore Tensen Finella 1252286. **Reserve:** Harold James on Maridale Princess Joy 1239801.

Dairy Herd (5):
1. Gordon Innes; 2. Shively; 3. Hardy Shore.

Graded Herd (7):
1. Gordon Innes; 2. Hardy Shore; 3. Harold James; 4. Shively.

Breeder's Herd (7):
1. Hardy Shore; 2. J. D. Innes; 3. Stevens; 4. Gordon Innes.

Senior Get-of-Sire (9):
1. Burton Wilford & Sons, Salford, and Gordon Innes (by Elmcroft Monogram Echo 182934); 2. Cornwell (by Elmcroft Voyageur M. 197965); 3. Weaver Bros. (by Bond Haven Rag Apple Paul 174240); 4. Dickout (by Shore Royal Duke 237136).

Progeny of Dam (10):
1. Gordon Innes (from Bonivue Monogram Grace 908579); 2. Hardy Shore (from Shore Rag Apple Tensen B. 743-153); 3. Stevens (from Stonetown Master Annie 901483); 4. Orville Shewfelt, Kincardine (from Mary Lochinvar Mercena 830065).

Junior Get-of-Sire (7):
1. J. D. Innes (by Franlo Gen Treasure Model 248598); 2. Herbert Sparling, St. Marys (by Browns Master Pabst 211378); 3. Harry E. Stewart Chatham (by Fairlea Pietje Lad 245-545); 4. Weaver Bros. (by Spring Farm Fond Hope 212300).

Junior Herd (7):
1. Hardy Shore; 2. Harold James; 3. J. D. Innes; 4. Gordon Innes.

202 HEAD AT MARYLAND COUNTY FAIR

As mentioned in the Sept. 14 **World**, Montgomery County (Md.) had a strong Holstein shown at their fair held Aug. 22. Dr. Gordon Cairns judged 202 head during the evening with blue ribbons going to E. R. Hough (1); Ralph & Grover Walker (4); Logwood Farms (1); Kingstead Farms (2); Allie Messer (2); Fair Hill Farm (2); and Irvington Farms (7).

E. R. Hough showed Woodcamp Sir Fobes Bea, first prize bull calf. The four blues for the Walker brothers included Rolling Knoll Safe Burke, first junior yearling and Junior Champion Bull; Rolling Knoll Wintorias Posch, first 3-yr-old; Rolling Knoll Pontiac Mat, Best Uddered Cow; and Best Three Females bred by Exhibitor. Logwood Farms' winner was in the class for Dry 2-year-olds and her name is Logwood Mistress Sweet Elsie.

The Kingstead Farms' young herd sire, Zeldenrust Duke, was first junior yearling bull and their other winner was Kingstead Proud Ermine, a senior yearling heifer. Allie Messer had winners in the two heifer calf classes, Md. Pond View Trustee Hazel and Md. Pond View Trustee Val.

Ed Fry & Son's two winners included Fair Hill Golden Lassie, the first aged cow, and Segis Wayne May, first 4-year-old and Grand Champion Female. Irvington Farms, owned by W. L. King & Son, outdistanced the competition with seven winners. They were Irvington Pride Admiral, first 2-yr-old bull and Grand Champion; Irvington Proud Primrose, first junior yearling heifer; Irvington Proud Millie, first 2-year-old; and first Jr. Get of Sire, Sr. Get of Sire, Produce of Dam, and Four Cows in Milk. In addition to their first prize winnings Irvington had five in second spot, while Allie Messer had six and Walker Brothers had four placing second. Other ribbons were more widely distributed.

INHERITANCE OF FEMALE REPRODUCTIVE PERFORMANCE AND LONGEVITY

C. J. Wilcox, J. O. Pfau and J. W. Bartlett of the New Jersey Agricultural Experiment Station have made a study of the breeding efficiency and longevity of 575 cows in the Experiment Station herd over a 30-year period. They found the heritability of breeding efficiency was +0.32 and the heritability of longevity was +0.37, but that the correlation between breeding efficiency and longevity was close to zero, and thus not significant. They conclude that at least in the group of animals studied selective measures would have been justified and promised success when individual consideration was given to both characteristics. The full text of the study appears in the Journal of Dairy Science, August 1957.

EIGHTH NORTHWESTERN PENNSYLVANIA HOLSTEIN BREEDERS' SALE

MONDAY
12:00 NOON
OCTOBER 28
Meadville, Penna.
(Crawford County Fairgrounds)

★ *60 Registered Holsteins* ★

Springing Cows and a Large Number of Close - Up Heifers

All personally selected by B. Olin Backus and a Committee representing the cooperating County Holstein Clubs. All from Bang's Certified and T. B. Accredited herds, Calfhood Vaccinated, eligible for immediate inter-state shipment.

BRIEF NOTES ON SOME OF THE ENTRIES

★ Paternal sister to a 712-lb. 4.8% Canadian Class Leader due just about sale time to CARNATION ATOM BOMB.

★ Pabst Roamer Oliver daughter from a good record dam due with first calf to Spruceleigh Chieftain Lad.

★ Five daughters of Masterpiece Elmcroft – one fresh from a 513-lb. dam; another from a 109,000-lb. dam and bred to a Dunloggin Deen Var son; another with 494 fat at 3y, selling fresh.

★ A nice bred heifer by a "VG" sire and due to Pabst Jess Rewayne.

★ Heifer by Meadow Springs Pietertje Haven (VG-SMT) and due with first calf to son of the "EX" 194,000-lb. North Star Frances Waynette.

★ High Point Lochinvar Mark daughter with 2X records to 450 fat (280d) and bred to Carnation Atom Bomb.

★ Pabst Sir Fobes Regal daughter from a 492-lb. 2X 305d 3-yr-old dam and bred to Pabst Roamer Oliver.

★ A Montvic R A Triumphant daughter whose first four consecutive records are all over 400 fat. Bred to Penstate Lucifer Chieftain.

★ 415-lb. 305d 4-yr-old from a 610-lb. 2X dam – sired by Pabst Robar Belmont and bred to the full brother to the Excellent Pabst Sir Regal Fobes.

★ Spruceleigh Chieftain Lad (EX) daughter from a 504-lb. dam and bred to Penstate Spruceleigh Inka Star.

★ Here's a top first-calf heifer from a dam with records to 713-lb. fat.

★ Raymondale Ajax Rag Apple (VG) daughter with 457 fat in 294 days 2X at 3 years. Bred to a 715-lb. Lucifer son.

★ 464-lb. 2X 4-year-old from a 510-lb. 305 dam—bred to a top Clyde Hill bred sire.

YOUTH — HEALTH — TYPE

One of the Nice Heifers Selling

HEMAR AVON CHALLENGER
Her dam at 2, 3 and 4 years has 453.6, 490.2 and 608.1 fat — all 2X and all less than 300 days. The heifer is by Mallary Farm Challenger and is due with first calf by sale time.

Consignors' Honor Roll

CHAS. & PEARL ALSDORF
ALSDORF & JACKSON
ROBERT H. BERNHARDY
S. M. CROM
F. L. DODD & SONS
C. T. DOUTHITT & SON
ROBERT DU PONT
G. H. ELDER & SONS
NEAL HASBROUCK
WILL HASBROUCK
ERNEST A. MARSH
McCHESNEY BROTHERS
ELBERT P. OBERT
GORDON H. PEGAN
ROBERT L. PEGAN
J. M. PETERS
EARL D. ROCKWELL
KARL G. ROCKWOOD
J. G. SHERRED & SON
GEORGE E. SIMPSON
RICHARD P. TRISKETT
CARL J. TYLER & SON
ELDER A. VOGEL
MARLOWE WILHELM

R. AUSTIN BACKUS, INC.
Sale Mgrs. & Auctioneers
Mexico, N. Y.

A. W. NESBITT
Secy., Pa. Holstein Assn.
State College, Pa.

CHAS. A. ALSDORF
Sale Chairman
R 3, Union City, Pa.

Adding to an Already Impressive Performance

Listed at right are some of the records given in Volume 13 of the Type and Production Year Book on our Daughters of Winterthur Victor Select Arab (VG-SMP).

These grand cows continue their remarkable showing of year-after-year high production.

It is their daughters that make up our "herd of the future."

ROSE	(VG)	7-3	365	2X	24,770	3.5	870	HT
RE-ECHO	(VG)	7-6	365	2X	19,035	3.5	660	HT
HANNAH	(VG)	7-9	363	2X	17,622	3.6	633	HT
MARIE	(GP)	7-3	365	2X	22,916	3.6	822	HT
PRISCILLA	(GP)	7-0	305	2X	14,519	3.7	537	AR
AMY	(VG)	6-8	365	2X	27,200	3.8	1038	AR
NOLA	(G)	6-1	303	2X	17,256	3.8	661	AR
FAIRY	(GP)	6-5	305	2X	16,177	3.9	632	AR
			320	2X	16,576	3.9	650	HT
JANICE	(GP)	6-2	305	2X	21,540	4.1	890	AR
			365	2X	23,676	4.2	984	AR
MISSY	(GP)	4-10	365	2X	21,232	4.2	889	AR
ORCHID	(VG)	5-0	365	2X	21,099	4.0	844	HT

HOWARD SISSON — Sherburne, New York

ROEFLORA PRINCE GENERAL

"Very Good" at 3 Years

Following ROEFLORA TRAILBLAZER COUNT (VG-89-SMT) in our herd is Roeflora Prince General (VG at 3y), a son of Skokie Again Prince Supreme and Franklin G P Conqueror who has four 2X records from 632 to 661 lbs. fat.

General's first 11 daughters classified for an average of 81 points.

Roehrich FARMS

HACKETTSTOWN NEW JERSEY

Henry Roehrich
Owner

Kenneth J. Roehrich
Herd Mgr.

Robert H. Smith
Herdsman

Phone: Garden 5-3747 **Acc. - Cert. - Vacc.**

176th Garden Spot Sale

Thursday — Oct. 24 — Lancaster, Pa.

At the J. M. Brubaker Farm which is just off Routes 73 and 222, about a mile south of the little community known as Willow Street Village which is 4 miles south of Lancaster.

75 REGISTERED HOLSTEINS

Bang's Certified, T. B. Accredited, mostly Calfhood Vaccinated. Blood and T. B. Tested within 30 days. Treated against Shipping Fever.

Featuring

- HARRY R. DICK, York — a nice daughter of Knollwood Double Chieftain and another good one — both due at sale time.
- CHEMUNG FARMS, Chemung, N. Y. — 499-lb. 4% 2-yr-old by Pabst Walker Roburb, due just before sale to BUDD FARM TOP NOTCH! Also yearling son of Broad Rock Governor Wayne from an own 570-lb. 2X daughter of Dunloggin Golden Cross.
- HUBERT S. MILLER, Myerstown — son of Cash-Man Graceful Mister from a 700-lb. dam.
- DANIEL KAUFFMAN, Honey Brook — a good cow from this good herd.
- ALVIN S. WITTER, Mercersburg — service age sons of Pabst Sir Roburke Rag Apple and Curtiss Candy Dandy Curtiss.

R. AUSTIN BACKUS, INC.

SALES MGRS. & AUCTIONEERS, MEXICO, N. Y.
EARL L. GROFF, Local Representative
Strasburg, Pa.

The Ellis Rearick Sale

Wednesday — October 30

MILLHEIM (Centre Co.) PENNA.

12 NOON — Catalogs — Lunch Available — Sale in Tent — ½ Mile West of Millheim on Rt. 45

50 REGISTERED HOLSTEINS 50

A PROGRESSIVE BREEDER'S HERD

12 HEAD DUE IN OCTOBER AND NOVEMBER

Dtrs. of the First Produce at '57 Pa. B & W Show Sell.
A yearling dtr. of our 664-lb., Excellent, Gladell Hazel Bessie No. 1 sells with a 3-mos.-old dtr. of Bessie's twin sister, Bessie No. 2.

CARNATION BLOODLINES

The Senior Herd Sire (VG-GM)

21 MILKING AGE FEMALES

10 BRED HEIFERS

9 OPEN HEIFERS — 9 CALVES

3 SERVICE AGE BULLS and 2 YOUNGER

★ **A yrlg. son of Wayne from a Carnation cow whose six nearest dams ave. 1027 lbs. fat, sells.**

★ **A dtr. and grandson of Carnation Skylark Queen Madcap, the State AR Champion with 879 lbs. fat at 4 yrs., sell.**

THIS GOLD MEDAL SIRE SELLS

CLOVER KNOLL HAZEL WAYNE (VG-GM)
Picture taken Aug. 28, 1957, the day he was Grand Champion at the Centre Co. Fair. Nine daughters and two sons sell. A number bred to him.

The senior herd sire, **Clover Knoll Hazel Wayne (VG-GM)**, sells with nine daughters and three bred to him. He has done a fine job in the herd being particularly strong on rear udders, dairy character, body capacity, legs and feet, rump, and production. He has one Excellent daughter.

He is by Hallrose Hazel Stamper and out of a granddaughter of Governor of Carnation whose dam has 1094 lbs. fat.

Wayne's 20 unselected daughters qualified him for Silver Medal Type with an 80.1 score and his Official HIR Proof is:

18 Daus. Avg	13,897 lbs. M	3.77%	524 lbs. F
15 Pr. Daus.	14,114 lbs. M	3.74%	528 lbs. F
Dams	13,508 lbs. M	3.59%	484 lbs. F
Increase	+606 lbs. M	+.15%	+44 lbs. F

Just 8 years of age he is a sure breeder and very easy to handle. Has been used artificially mostly.

HIGH PRODUCTION
Our HIR Lactation Average Ending Dec. 31, 1956:
24 Lacts. Avg. 13,628 lbs. M. 3.8% 514 lbs. F. on 2X

SELLING

GLADELL HOMESTEAD F NETRA
First prize at Central Dist. B & W Show, 1956. First prize at Centre Co. Fair, 1956 and 1957. She is by Clover Knoll Pontiac Homestead and from a 19,365-lb. M. 652.3-lb. F dam. A sister also sells.

2 DTRS. and GRDDTR. SELL

GLADELL EMPEROR FLORA (VG)
Has two records of 659 and 683 lbs. fat at 4 and 5 years. She is a member of a great cow family and has two dtrs. and a granddtr. selling. One dtr. with three recs. over 525 lbs. Another grddtr. was Jr. Champ. at the '56 Pa. Jr. Dairy Show.

20 BRED TO HER SON

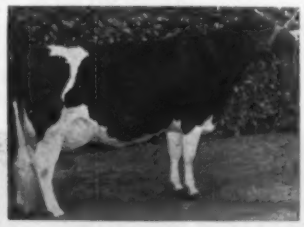

FRASEA VROUKA COUNTESS IDEAL (VG)
5-9m 365 3X 23,600 4.1% 970
Dam of our junior herd sire, Carnation Madcap Ideal Count, not selling. He is by Carnation Imperial Madcap Lad (VG-GM). Count's first calves are outstanding.
Cert. - Acc. - Calf Vacc.

The herd has been certified for Bang's Disease since 1936 and there has never been a reactor on the farm.

5 Sell With 500-582 lbs. fat, 2X
5 From 421 to 497 lbs. fat
2 Selling from 879-lb. Dams
Founded in 1917, by A. J. Burrell

Mr. and Mrs. Ellis D. Rearick, Owners

Sale Managed Jointly by

PENNA. HOLSTEIN ASS'N — **State College, Pa.**

R. AUSTIN BACKUS, INC. — **Mexico, N. Y.**

WINNERS AT EASTERN STATES

QUALITY OLYMPIAN
First prize aged bull, Senior and Grand Champion. At 3-years-old, only three months beyond the 2-year-old division. Whirlwind Hill Farms, Wallingford, Conn.

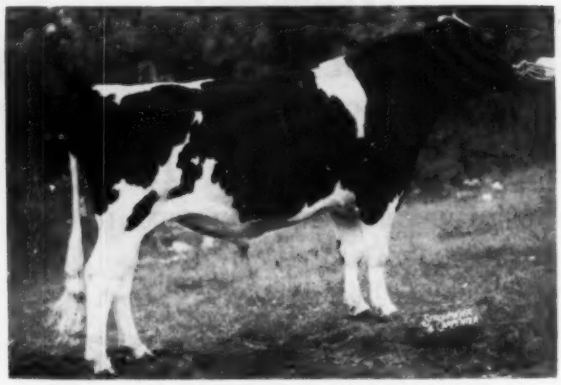

FARAWAY PRINCE LA MASTER
First prize 2-year-old bull, sired by Houckholme Fond Prince. Faraway Farm, Pine Plains, N. Y.

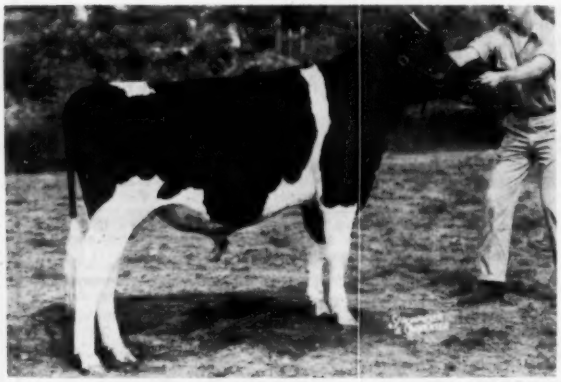

AUDACIOUS CAVALIER
First prize bull calf, sired by Mallary Audacious. Mallary Farms, Bradford, Vt.

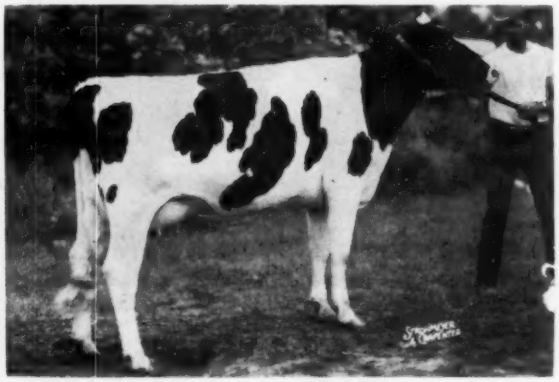

FARAWAY FOND HOPE EVA
First prize 2-year-old heifer, sired by Houckholme Fond Prince. Faraway Farm, Pine Plains, N. Y.

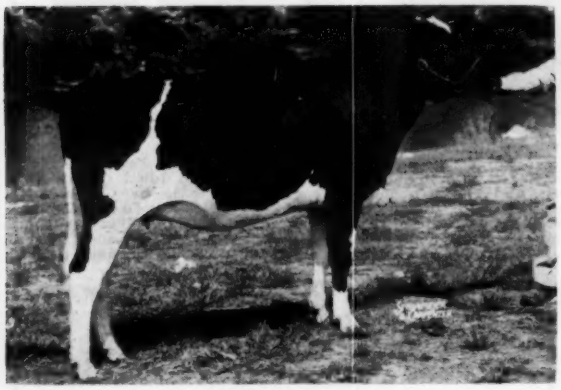

BRIGEEN GOLDEN LASS
First prize senior yearling, sired by Brigeen Golden Foremost. Jacqueline Briggs, Turner, Me.

BRIGEEN ENCHANTED QUEEN
First prize junior yearling and Junior Champion. Sired by Brigeen Tidy Enchanter. Stephen A. Briggs, Turner, Me.

NOTICE TO MEMBERS

OF THE HOLSTEIN-FRIESIAN ASSOCIATION OF AMERICA

In May 1957, Charges were preferred against Richard Hannon, a member of the the Association residing at Kouts, Indiana. From 1949 to 1955 Richard Hannon was a duly authorized Artificial Inseminator of the Semen Producing Business of John A. Newman & Sons, of Culver, Indiana, and as such, inseminated his own animals at various times during this period.

The Charges were six in number. Numbers 1, 2, 3 and 4 dealt with false statements made by him in 29 applications for registry and in the breeding receipts accompanying them, which breeding receipts are in fact, a part of the application for registry.

After these animals had been registered, the Association, through blood typing and other methods of investigation, found that in numerous instances Richard Hannon had falsely stated the parentage and birth and insemination dates of said animals and that they were not the result of the matings as described and guaranteed by him in the breeding receipts and the applications for their registry.

In Charge No. 5 the said Richard Hannon was charged with failing in numerous instances to comply with the Requirements Governing the Artificial Insemination of Purebred Dairy Cattle, which requirements are an officially approved interpretation of Article IV, Section 15 (b) of the By-Laws of the Association, in that he failed to properly prepare breeding receipts at the time of service and failed to send copies of breeding receipts to the above-named Semen Producing Business.

In Charge No. 6 he was charged with failure to maintain a Herd Register as required by Article IV, Section 13 of the By-Laws of the Association.

Mr. Hannon was notified of the filing and time of hearing of the Charges by registered mail and since certain of the animals had been previously sold by him and had given birth to progeny, notice was also sent by registered mail to the present owners of these animals so that they might have opportunity to appear at the hearing and present evidence (if such were available) to support the registries of the animals owned by them.

The Charges against Mr. Hannon were heard by the Executive Committee of the Association at the Claypool Hotel, Indianapolis, Indiana, on May 31, 1957, and after a hearing lasting five and one-half hours at which many witnesses testified and numerous exhibits were introduced in evidence, the Executive Committee unanimoulsy found that all of the Charges had been proved by the evidence submitted.

The Committee therefore expunged the present registries of all of the 29 animals listed in the Charges, but directed the Executive Secretary to continue the investigation for the purpose of determining whether the parentage of any of these animals could be satisfactorily established so as to show them eligible for registry, and if so, those animals would then be re-registered without the payment of further registry fees.

The Excutive Committee also unanimously found that the said Richard Hannon, having wrongfully and fraudulently obtained the registration of the animals listed in Charges 1, 2, 3 and 4, had violated the Constitution and By-Laws of the Association and it therefore expelled him from membership in the Association and forever denied him all privileges either as a member or non-member thereof. Since the action of the Committee was based on his fraud and bad faith, the Committee further ordered that its decision should be publicly announced through regularly published mediums and by the Executive Secretary in his Annual Report, all as provided in Article I, Section 13 (b) of the By-Laws of the Association.

The Executive Committee further ordered that the Inseminator's Signature Card for Richard Hannon as originally submitted by the John A. Newman & Sons Arificial Breeding Business be canceled and that he be denied approval as the Inseminator of registered Holstein-Friesian cattle.

THE HOLSTEIN-FRIESIAN ASSOCIATION OF AMERICA
By Its Executive Committee

(Date 9-20-57)

SALE CALENDAR

Oct. 10 Brookville, Pa., Guy O. Schuchers Dispersal, Managed by R. Austin Backus Inc., Mexico, N. Y.

Oct. 11 Mandan, N. D., North Dakota Holstein Breeders State Sale, Managed by Anton Johnson, Mandan, N. D.

Oct. 12 Williamston, Mich., 138th Wolverine Holstein Sale, Managed by C. B. Smith, Williamston, Mich.

Oct. 12 Cobleskill, N. Y. 13th Schoharie County Club Sale, Managed by R. Austin Backus, Inc., Mexico, N. Y.

Oct. 12 North Java, N. Y. Roy C. George Dispersal, Managed by Harris Wilcox, Bergen, N. Y.

Oct. 12 Maples, N. Y., J. M. Burdick & Son Dispersal, Managed by Lee M. Kent & Sons, Hindsdale, N. Y.

Oct. 12 Ottawa, Ont., Second Annual Kemptville Unit Sale (at the Colliseum at 1 p. m.), Sale Managed by Hays Farms, Ltd., Oakville, Ont.

Oct. 14 Grafton, Ont., (Memorial Arena), Third Annual Quinte Unit Sale, Sale Managed by Hays Farms, Ltd., Oakville, Ont.

Oct. 14 Troy, Pa., Ballard Farms Disp., Managed by R. Austin Backus Inc., Mexico, N. Y. and Penna. Holstein Assn.

Oct. 15 Strawberry Point, Ia., Charles Wilcox & Harold MacKean Dispersal, Managed by Claude E. Wylam, Waverly, Iowa.

Oct. 15 North Rose, N. Y., Thorton Poole Dispersal, Managed by Harris Wilcox, Bergen, N. Y.

Oct. 16 Mt. Etna, Ind, Dr. F. Murray Thompson Dispersal, Managed by C. B. Smith, Williamston, Mich.

Oct. 16 Bath, N. Y., 42nd Annual Allegany-Steuben Holstein Club Sale.

Oct. 16 Hickory Corners, Mich., Carl Walters Estate Sale. Managed by Glenn Casey, Williamston, Mich.

Oct. 17 Northhampton, Mass. New England Sale, Management New England H.-F. Assn.

Oct. 17 Notre Dame, Ind., St. Joseph's Farm, University of Notre Dame, Complete Dispersal, Managed by Leland J. Osborn, Pierceton, Ind.

Oct. 17 Harrisburg, Pa., Pennsylvania State Sale. Managed by the Pennsylvania Holstein Association, Inc. State College, Pa.

Oct. 17 Woodstock, Ont., Oxford Unit (First Annual Consignment Sale) Managed by Hays Farms Ltd., Oakville, Ont.

Oct. 19 Mechanicsburg, Pa., Milking Herd & Bred Heifer Dispersal, Fred Dapp Jr. and Henry D. Cassel, owners; Managed by Harvey Rettew, Manheim, Pa.

Oct. 19 Jamestown, N. Y., Chautauqua Club Sale, Managed by Harris Wilcox, Bergen, N. Y.

Oct. 19 Tulare, California, California Holstein Association State Sale, Rus Shortridge, Fieldman, Fresno, Calif.

Oct. 19 Cherry Valley, N. Y. 9th O-H-M Club Sale, R. Austin Backus, Inc., Mgr., Mexico, N. Y.

Oct. 19 Goshen, N. Y., (Orange County) Edward J. Bach Dispersal, Managed by Anthony J. DiBenio, Maybrook, N. Y.

Oct. 21 Middletown, Pa., Grand View Farms Annual Anniversary Sale, C. S. Erb.

Oct. 21 Delhi, N. Y., 12th Delaware County Sale, Managed by R. Austin Backus Inc., Mexico, N. Y.

Oct. 21 Oakville, Ont., (Hays Sales Arena) (12 noon) 15th Annual All-Canadian Sale, Managed by Hays Farms Ltd., Oakville, Ont.

Oct. 21 Indianapolis, Ind., (Fairgrounds) Central Indiana Blue Ribbon Sale, Managed by W. L. Baird Co., Waukesha, Wisconsin.

Oct. 21 Trafalgar, Ont., Hays Arena 6th Annual Rosafe Production Sale (7 p. m.). Sale Managed by Hays Farms, Ltd., Oakville, Ont.

Oct. 21 Eau Claire, Wis., Robert Ray Dispersal, Managed jointly by Piper Bros., Watertown, Wis., and Robert Koepp, Rice Lake, Wis.

Oct. 22 Paris Hill, N. Y., 17th Oneida County Holstein Sale, Managed by R. Austin Backus Inc., Mexico, N. Y.

Oct. 22 Oakville, Ont., (Hays Sale Arena) (1 p. m.) 7th Annual Maple Unit Sale, Managed by Hays Farms Ltd., Oakville, Ont.

Oct. 22 Kenyon, Minn., Harold Amundson Dispersal, Managed by Thorp Sales Co., Anoka, Minn.

Oct. 22 Rushville, Pa., Clymar Farm and Leland Oakley Sale Managed by Harris Wilcox, Bergen, N. Y.

Oct. 23 Frederick, Md., 26th Maryland State Fall Sale, A. Doty Remsberg, Jefferson, Md., Chairman.

Oct. 23 Wooster, Ohio, Ohio Breeders Sale, Managed by Ohio Holstein-Friesian Assn., 152 W. Liberty St., Wooster, Ohio.

Oct. 24 Lincoln, Nebr., Nebraska State Sale, Bob Johnson, Boys Town, Nebr., Secretary

Oct. 24 Lancaster, Pa., 177th Garden Spot Sale, Managed by R. Austin Backus Inc., Mexico, N. Y.

Oct. 24 Barker, N. Y., Albert Herrington Dispersal, Managed by Harris Wilcox, Bergen, N. Y.

Oct. 25 Watertown, Wis., Annual Dodge County 4-H, FFA, and Breeders' Sale, at Darcey's Watetrown pavilion. Elsmer F. Berg, Sec'y., Brownsville, Wis.

Oct. 25 Kennedyville, Md., Richard Tarbutton Holstein Dispersal, Managed by H. C. Barker, Frederick, Md.

Oct. 25 Huntingdon, Pa., John F. Martin Dispersal, Managed by Harvey Rettew, Manheim, Pa.

Oct. 25 Springfield, Vt. Frank Bishop Surplus Sale, W. A. Baker, Mgr., Exeter, N. H.

Oct. 26 Sheloctn, Pa., W. H. Wood Dispersal, Managed jointly by R. Austin Backus Inc., Mexico, N. Y., and The Pennsylvania Holstein Assn.

Oct. 26 St. Charles, Illinois, Harvest of Stars Sale. R. B. Howard, Sec. Dundee, Ill.

Oct. 28 Chestertown, Md., Elias Edris Sale, Managed by Harvey Rettew, Manheim, Pa.

Oct. 28 Meadville, Pa., 8th Northwestern Pennsylvania Sale, Managed by R. Austin Backus Inc., Mexico, N. Y.

Oct. 29 Homer, N. Y., Ralph Davis Milking Herd Dispersal, Managed by Harris Wilcox, Bergen, N. Y.

Oct. 30 Millheim, Pa., Ellis Rearick Sale, Managed by R. Austin Backus Inc., Mexico, N. Y.

Nov. 1 Syracuse, N. Y., 3rd Empire Breeders Sale, Managed by R. Austin Backus Inc., Mexico, N. Y.

Nov. 2 Chilton, Wis., 15th Annual Calumet "400" Sale, Sponsored by the Calumet County Holstein-Friesian Ass'n.

Nov. 2 Lebanon, Pa., Lebanon County Breeders Sale, Managed by Harvey Rettew, Manheim, Pa.

Nov. 2 New Ulm, Minn., Minnesota Holstein Breeders Fall Sale, Sponsored by the Minnesota H-F Breeders Ass'n., Don Lashbrook, Sec'y, Owatonna, Minn.

Nov. 4 Reisterstown, Md., Logwood and Pond View Bi-annual Production Sale, Managed by C. B. Smith, Williamston, Mich.

Nov. 4 Waukesha, Wis., The Blue Ribbon Holstein Sale, Managed by W. L. Baird Co., Waukesha, Wis.

Nov. 5 Watertown, Wis. The U. S. National Blue Ribbon Sale, Managed by Francis Darcey & Sons, Watertown, Wis.

Nov. 6 Earlville, N. Y., 339th Earlville Sale, Managed by R. Austin Backus Inc., Mexico, N. Y.

Nov. 6 Springfield, Ohio, Miami Valley Breeders Sale, Managed by Ohio Holstein-Friesian Ass'n, 211 W. Liberty St., Wooster, Ohio.

Nov. 7 Hamburg, N. Y. W N Y Club Sale, Harris Wilcox, Mgr., Bergen, N. Y.

Nov. 9 Fond du Lac, Wis., The Fond du Lac County 12th Annual Heifer Classic, Ruth Schoepke, Sale Sec'y, Oakfield, Wis.

Nov. 9 Williamston, Mich., 139th Wolverine Holstein Sale, Managed by C. B. Smith, Williamston, Mich.

Nov. 9 Myerstown, Pa., Wilson Althouse Dispersal, Managed by Harvey Rettew, Manheim, Pa.

Nov. 9 Elkton, Md., David R. Wilmerding Disp., Managed by R. Austin Backus, Inc., Mexico, N. Y.

Nov. 11 Gormley, Ont., Romandale 3rd Annual Production Sale, (1 p. m.) Sale Managed by Hays Farms, Ltd., Oakville, Ont.

Nov. 12 Golden, Colo., Mile High State Sale, Sponsored by Colorado Holstein-Friesian Ass'n., Mrs. Muriel Montgomery, Sec'y.

Nov. 11-13 Taneytown, Md., Teeter Farms Complete Dispersal, Managed by R. Austin Backus Inc., Mexico, N. Y.

Nov. 13 Wooster, Ohio, Ohio Breeders Sale, Managed by Ohio Holstein-Friesian Ass'n., 152 W. Liberty St., Wooster, Ohio

Nov. 14 Meadville, Pa. Charles W. Ernst & Son Dispersal, Managed by R. Austin Backus, Inc., Mexico, N. Y.

Nov. 16 Cassadaga, N. Y., Guzzetta Nickerson Dispersal. Managed by Harris Wilcox, Bergen, N. Y.

Nov. 16 Myerstown, Pa., Adam Fernsler Dispersal, Jointly managed by the Pennsylvania Holstein Association and R. Austin Backus Inc., Mexico, N. Y.

Nov. 16 Waterloo, Iowa. Iowa State Fall Sale. Bill Maynard, Sec., 1930 Hawthorn Ave., Waterloo, Ia.

Nov. 18 Amenia, N. Y., Northmoor Farm Milking Herd Dispersal, Managed by R. Austin Backus Inc., Mexico, N. Y.

Nov. 19 Goodville, Pa., (Lancaster County) Guy Martin Dispersal, Managed by Harvey Rettew, Manheim, Pa.

Nov. 19 Buskirk, N. Y., Charles Wyatt Milking Herd Dispersal, Managed by R. Austin Backus, Inc., Mexico, N. Y.

Nov. 20 Toronto, Ont., (at Royal Winter Fair) (9 a. m.) Sale of Stars, Managed by Hays Farms Ltd., Oakville, Ont.

Nov. 21 Lancaster, Pa., 178th Garden Spot Sale, Managed by R. Austin Backus, Inc., Mexico, N. Y.

Nov. 21 Canandaigua, N. Y. 1st Canandaigua Classic and 6th Canandaigua Sale, Harris Wilcox, Mgr., Bergen, N. Y.

Nov. 21 Canandaigua, N. Y., 6th Canandaigua Holstein Sale, Managed by Harris Wilcox, Bergen, N. Y.

Nov. 23 Bloomfield Center, Conn., W. W. Sherman Dispersal, Joint Management R. Austin Backus Inc., Mexico, N. Y., and Fred M. Nichols, Derby, Conn.

Nov. 25 Williamsville, N. Y., Harold & Charlotte Mergenhagen Dispersal, Managed by Harris Wilcox, Bergen, N. Y.

Nov. 29-30 Tinley Park, Ill., Henkeview Farm Dispersal, Henke Bros., owners; Managed by Freeport Auction Service, Freeport, Ill.

Dec. 3 Tully, N. Y., J. Richard Padget Dispersal, Managed by Harris Wilcox, Bergen, N. Y.

Dec. 4 Earlville, N. Y. Earlville Invitational Sale, Managed by R. Austin Backus Inc., Mexico, N. Y.

Dec. 5 Earlville, N. Y., 340th Earlville Sale, Managed by R. Austin Backus Inc.,Mexico, N. Y.

Dec. 7 Pittsford, N. Y. Liberty Hill Farm Complete Dispersal, Harris Wilcox, Mgr., Bergen, N. Y.

Dec. 9 Watertown, Wis., Wisconsin Breeders Sale, Managed by Francis Darcey & Sons, Watertown, Wis.

Dec. 9 Williamston, Mich., Wolverine Invitational and 140th Wolverine Sale, Managed by C. B. Smith, Williamston, Mich.

Dec. 10 Lancaster, Pa., 179th Garden Spot Sale, Managed by R. Austin Backus Inc., Mexico, N. Y.

1958 SALES (from page 130)

Jan. 8 Earlville, N. Y., 341st Earlville Sale, Managed by R. Austin Backus, Inc., Mexico, N. Y.

Feb. 5 Earlville, N. Y., 342d Earlville Sale, Managed by R. Austin Backus Inc., Mexico, N. Y.

Mar. 5 Earlville, N. Y. The Sir Bess Ormsby Fobes Dean Special Earlville and 343d Earlville Sale, Managed by R. Austin Backus, Inc., Mexico, N. Y.

March 31 Beaver Dam, Wis., Herb Zepp Dispersal, Managed by Francis Darcey & Sons, Watertown, Wis.

April 1 Watertown, Wis., Anniversary Sale, Managed by Francis A. Darcey & Sons, Watertown, Wis.

COMING EVENTS

Nov. 14 & 15, Hershey, Pa., 3rd Annual Pennsylvania Holstein Association Convention. Hershey Community Inn, Headquarters.

Dec. 5-6 Quincy, Ill., Annual Meeting Illinois Holstein-Friesian Ass'n.

Dec. 27 Annual Meeting of Holstein-Friesian Association of Colorado.

1957 CALENDAR OF FAIRS

Oct. 15-19 North Carolina State Fair, Raleigh, N. Car. Open Oct. 16, I. D. Porterfield, Judge; Junior, Oct. 15.

Oct. 17-26 South Texas State Fair, Beaumont, Tex. Karl D. Schwartz, Sec'y.

Oct. 19-27 Louisiana State Fair, Shreveport, La. Open Oct. 23, Clyde Rougeou, Judge; Junior, Oct. 22.

Oct. 21-26 Georgia State Fair, Macon, Ga. Junior, Oct. 25.

Nov. 1-10 Grand National Livestock Exposition, San Francisco, Calif., Nov. 7, F. W. Atkeson, Judge.

Nov. 2-11 Arizona State Fair, Phoenix, Ariz. Open Nov. 4, H. H. Kildee, Judge; Junior Nov. 2.

Nov. 18-19 Toronto, Canada, Royal Winter Fair Holstein Days, D. S. Dunton, Judge.

Nov. 29-Dec. 7 International Livestock Exposition, Chicago, Ill.

Jan. 24-Feb. 2, 1958 Southwestern Exposition & Fat Stock Show, Ft. Worth, Tex. Open Jan. 30; Junior Jan. 30.

Jan. 29-Feb. 9, 1958 Florida State Fair, Tampa; Hilton Boynton, Judge, Feb. 5 at 7 p. m.

Feb. 7-16 San Antonio Stock Show and Rodeo, San Antonio, Texas, A. B. Johnson, Gen. Mgr.

NEW HERDSMAN AT RAVENGLEN

Bob Day, recently herdsman at Flying Dollar Holstein Ranch of Fond du Lac, Wis. is the new herdsman at Ravenglen Farm, Antioch, Ill. Bob is the brother of James Day, formerly herdsman at Mrs. Pifer's Cresthaven Farm at Kenosha, Wis.

Bob Day was the herdsman at W. L. Baird's Nockdair Farm at Waukesha, Wis. prior to its dispersal. Earl Moeller remains at Ravenglen as manager.

BYU EXPANDING HERD

Brigham Young University, Provo, Utah has purchased a large farm in Spanish Fork, Utah, 15 miles from the University, and is starting from scratch to construct a dairy operation to take care of between 120-150 cows. Purebred Holsteins, of course, are the breed selected. DeVere R. Weight, for many years herd manager at Utah State Industrial School has resigned that post, to accept a similar position in developing the new herd.

BOOKS

for the breeder's book shelf

BREEDING AND IMPROVEMENT OF FARM ANIMALS, 5th Edition Revised and Expanded. By V. A. Rice, F. M. Andrews, E. J. Warwick and J. E Legates, 522 pages, profusely illustrated (Reviewed on page 30) 8.50

HANDBOOK OF FEEDSTUFFS
By Rudolph Seiden, D. Sc in association with W. H. Pfander, Ph.D. 571 pages, plus reference bibliography on encyclopedia in presenting complete discussion of feedstuffs 8.00

COWPHILOSOPHY by Mark Keeney —
Long a best seller, written by a cowman's cowman for cowmen $3.00

FEEDS & FEEDING (New 22d Edition)
By F. B. Morrison — the feeder's bible 9.50

JUDGING DAIRY CATTLE —
By E. S. Harrison — Illustrations by Strohmeyer & Carpenter — the best in its field 5.25

THE 4-H HANDBOOK by H. A. Willman, 4-H Dairy and Livestock Specialist, Cornell. This is the best — Dairy leaders should have a copy 4.50

DAIRY CATTLE FEEDING AND MANAGEMENT
Henderson and Reaves — 4th edition 6.50

A VETERINARY HANDBOOK FOR CATTLEMEN
Dr. J. W. Bailey 5.00

ARTIFICIAL INSEMINATION OF FARM ANIMALS
By E. J. Perry — He started it all in America 5.00

FITTING AND SHOWING DAIRY CATTLE
By Jack Spearing (a master of the trade) 2.00

BREEDING BETTER LIVESTOCK
—Rice, Andrews and Warwick 6.50

ANIMAL BREEDING (5th edition)
By Prof. Laurence E. Winters, Minn. 5.75

PRINCIPLES OF MILK PRODUCTION
W. B. Nevins 5.00

DAIRY CATTLE AND MILK PRODUCTION
C. H. Eckles and E. L. Anthony 6.00

CATTLE FERTILITY AND STERILITY
By Dr. A. S. Asdell, Cornell 5.50

DAIRY CATTLE by W. W. Yapp and W. B. Nevins Selection — Feeding and Management — 4th Edition — revised and enlarged 4.76

MANAGING THE FARM BUSINESS
By Raymond R. Beneke — Iowa State 3.96

AMERICAN AGRICULTURE
By Ronald L. Mighell, USDA. It's structure and place in the economy — a mid-century census appraisal 5.00

SUCCESSFUL DAIRYING
By C. B. Knodt, Penn. State 5.50

Please Send Remittance With Your Order To

BREEDER'S BOOK SHELF

HOLSTEIN-FRIESIAN WORLD
Lacona, New York

The CARNATION STORY

Another Special Bloodline Issue of the WORLD

DECEMBER 14, 1957

The history, the achievements in test barn and show yard, and the scope of this popular Holstein Bloodline, will be reported in all its interesting and significant detail.

AN UNPARALLELED OPPORTUNITY FOR "CARNATION" BREEDERS

This special issue of the WORLD, similar in treatment and style to the popular "Burke Issue," offers unusually strong promotional power to all breeders working with the Carnation Bloodline.

We suggest that you appraise your Carnation advertising assets and display them to full advantage.

THE DEADLINE: NOVEMBER 21

Send for our rate card today. Help tell the Carnation Story by advertising your part in it. Assistance with copy preparation from our Advertising Department at no extra cost.

Holstein-Friesian World — Lacona, N. Y.

☆ INDEX OF ADVERTISERS ☆

AHALT, RICHARD ... 101
All-Canadian Sale ... 36
Allied Mills, Inc. ... 104
Amundson, Harold ... 119
Anchor Serum Co. of Ind., Inc. ... 105
BABSON BROS. ... 67-70
Bancroft Acres ... 110
Barker, Howard C. ... 110
Beacon Milling Co., Inc. ... 102
Beezley Dairy Farm ... 105
Berg & Son, Elsmer F. ... 31
Bock, George W. ... 104
Bouic Brothers ... 91
Bowen & Son, Clark ... 81
Box No. 784 ... 133
Breeders' Directory ... 106
Bristol Farms ... 44
Brown, R. F. ... 38-39
Burgeson Farm ... 98
Burlingame, Field, Pierce & Browne, Inc. ... 106
CALUMET "400" SALE ... 59
Canby, J. O. ... 80
Carey Farms ... 123
Carnation Milk Farms ... 18
Casey, Glenn ... 110
Cedar Lane Farm ... 34
Central Ind. Blue Ribbon Sale ... 60-64
Central Ohio Breeding Assn. ... 50
Central States Sales Co. ... 107
Chautauqua Co. H.-F. Club ... 105
Christoph Farms ... 58
Clayton Farms Inc. ... 14
Clymar Farms Sale ... 74
Corse Press, Inc. ... 134
Cowles, G. Harold ... 6
Craig, John H. ... 105
Curtiss Candy IMproved Stud Service ... 93
DANBORO H.-F. FARM ... 7
Davis, Ralph ... 87
Delaware Co. Sale ... 94
Devines Mt Hope Farm ... 123
Dodge County Sale ... 98
EBONITE ... 81
Elgin Co. H.-F. Breeders Sale ... 105
Elm-Becca Farm - Swampy Hollow Farm ... 80
Emery Jr., H. L. ... 105
Everly, R. E. ... 106
FENSTERMAKER, J. O. ... 110
Fergusson, James W. ... 110
Fernbrook Farm ... 7
For-Mar Farms Dispersal ... 95
Freeman Corporation ... 113
Frogmore Farm ... 89
GARDEN SPOT SALE ... 126
Gawthrop, Harold ... 16
Golden Arrow Farms ... 103
Golden Genes ... 3
Sam Gough ... 105
Graham School ... 103
Green Meadow Farms ... 5
Guimond Farms ... 77
HALES & HUNTER CO. ... 15
Hays Farms Ltd. ... 107
Hays, Harry ... 110
Hibschman, Leonard ... 16
Hindenach, B. L. ... 80
H.-F. Assn. of America ... 115, 129
H.-F. Assn. of Canada ... 106
H.-F. World ... 131, 132
Howacres ... 74
Hubbard, Geo. C. ... 106
ILLINOIS STATE SALE ... 111
Imig Estate, Arthur ... 58
Inter County Dairy Cattle Assn. ... 30
JESSUP FARMS, ROGER ... 8
KINGSTEAD FARMS ... 14
Kyland ... 2
LAACKE CO., R. ... 103
Lamaga Stock Farm ... 105
Lewis & Sons, Charles H. ... 59
Logwood-Pond View Production Sale ... 9-13
Lownes & Son, Charles ... 81
MAC-RA CO. ... 106
Maple Lawn Farms, Inc. ... 77
Mapoval Farm ... 86
Marlow Milking Machine Co., J. C. ... 103
Maryland State Fall Sale ... 100
Meeker, Ivan ... 30
Myers, Nelson ... 81
NAT'L. AGR. SUPPLY CO. ... 104
National Band & Tag Co. ... 105
National Pedigree Co. ... 8
Nebraska State Sale ... 75
New England Sale ... 72-73
Northern Ohio Breeders Assn. ... 17
Northwestern Pa. Sale ... 125
Notre Dame Farm Dispersal ... 32-33
OHIO BREEDERS SALE ... 90
O-H-M County Sale ... 92-93
Oneida County Club Sale ... 83
Ontario County, Ont. ... 105
Ontario Unit Sales ... 118
Osborn, Leland J. ... 105
Owen & Son, H. B. ... 91
Oxford Co. H.-F. Breeders Assn. ... 110
PABST FARMS INC. ... 136
Paganok H.-F. Farms ... 108
Pellissier Dairy Farms ... 108
Pennsylvania State Sale ... 78-79
Perth Co. H.-F. Breeders Assn. ... 110
Pfister, Bert ... 110
RALSTON PURINA MILLS ... 109
Ravenglen Dairy Farm ... 55
Ray Dispersal, Robert ... 82
Rearick Dispersal, Ellis ... 127
Rex Wheat Germ Oil ... 105
Roehrich Farms ... 126
Rolling Knoll Farms ... 101
Romandale Farms ... 45-48
Rosafe Farms ... 37
Rothermel, L. F. ... 105
Rustic Herd ... 123
SHAW'S RIDGE FARM ... 74
Sherman Farm, Irving ... 120-121
Shipley, W. A. ... 105
Shore Holstein Ltd. ... 110
Sisson Farm ... 126
Smith, C. B. ... 110
Son-Ray Farm ... 99
Stevenson & Walter ... 65
Strohmeyer & Carpenter, Inc. ... 110
Swartz, Harvey W. ... 110
TARBUTTON DISPERSAL, RICHARD S. ... 99
Thompson, A. C. "Whitie" ... 110
Trunlan Farm ... 83
Tum-A-Lum Farm ... 77
U.S. NATL. BLUE RIBBON SALE. (Watertown) ... 42-44
U.S. NATL. BLUE RIBBON SALE. (Waukesha) ... 52-57
VAN CLEVE, PAUL ... 105
Vosburgh, Charles ... 106
WATERLOO H.-F. BREEDERS ASSN. ... 110
Wetmore Co., Fred C. ... 110
Wilcox, Harris ... 110
Wilcox & MacKean Dispersal ... 117
Winterthur Farms ... 135
Wis. State Dept. of Public Walfare ... 91

Peter P. Van Nuys, Belle Mead, N. J., veteran Holstein Breeder and for eight years New Jersey's representative on the National Board of Directors, has recently been appointed vice president of the New Jersey State Board of Agriculture. Van Nuys has long been active in New Jersey agricultural organizations and was for many years president of the Holstein-Friesian Cooperative Association of New Jersey.

OMISSION IN ROSAFE SALE AD

One of the most important bull calves was left out of the Rosafe Sale ad in this issue. He is the January 12th son of Rosafe Sovereign Supreme out of ABC Shamrock Mildred, the All-American and All-Canadian daughter of ABC Reflection Sovereign. The 6th Rosafe Sale is scheduled to be held the evening of Oct. 21st at the Hays Sales Arena, Trafalgar, Ontario. The All-Canadian Sale will be held during the day with the Rosafe Sale following at 7:00 p. m.

WORKING HERDSMAN WANTED

For dairy herd on DHIA test, Certified, Accredited and classified. Now building up to a registered Holstein herd on Canadian and NYABC lines. Write giving past experience.

Box 784

H-F WORLD, Lacona, N. Y.

4 Head to the N. E. Fall Sale—Northampton, Mass.

1.

TOPS HONEYMAN COMMANDER JOAN, born Feb. 10, 1955. A daughter of the $11,000 Cochran Honeyman out of a daughter of Cochran Korndyke Commander (VG-SMP) with 468 as a Jr.-2-year-old and 561 as a jr-3-year-old. She is due Oct. 10th to Scout.

2.

TOPS HONEYMAN SPOT, born March 6, 1955. A daughter of Cochran Honeyman out of Tops Advance Bonnie Bonheur (VG), a 4% cow with consecutive records of 420 F, 515 F, 629 F, and 723 Fat, all on 2X. She is due Oct. 15th to Scout.

3.

TOPS COMMANDER EDNA, born July 17, 1955. A daughter of our senior herd sire, Cochran Korndyke Commander (VG-SMP), out of a great cow with over 100,000 lbs. milk and records to 615 fat. She is due Oct. 31st to Scout.

4.

TOPS COMMANDER TOVARICH FIFI, born July 30, 1955. Another daughter of Cochran Korndyke Commander (VG-SMP) out of a 100,000-lb. cow. She is due Oct. 20th to Scout.

TOPLANDS
Roxbury, Connecticut

● **The service sire for these four promising heifers is Tops Honeyman Posch Scout, a son of the $11,000 Cochran Honeyman out of Fernhame Posch Rag Apple Minerva, a "Very Good" cow with records to: 365d 2X 18,370 M 4.2% and 775 F.**

- October 17th -

1956-57 Classification Schedule

STATE	Deadline Date		Starting Date	
Northern New York	Sept.	15	Oct.	15
Kansas	Sept.	15	Oct.	15
Minnesota	Oct.	19	Nov.	19
Southern California	Oct.	19	Nov.	19
Northeast Pennsylvania	Oct.	19	Nov.	19
Ohio Institutions	Oct.	19	Nov.	26

Officers — Directors — Fieldmen of THE HOLSTEIN-FRIESIAN ASSOCIATION OF AMERICA

President ..... Scott Meyer, Hannibal, Mo.
Vice-President ..... Leon A. Piguet, E. Aurora, New York
Executive Secretary ..... Robert H. Rumler, Brattleboro, Vt.
Director of Extension ..... John E. Cooper, Brattleboro, Vt.
Counsel ..... Clinton M. Horn, 1144 Union Commerce Bldg., Cleveland 14, Ohio
Special Representative ..... Glen M. Householder, Brattleboro, Vt.

NATIONAL FIELDMEN

Allen N. Crissey, 360 Worthington St., Springfield 3, Mass.
Charles Brace, Lone Rock, Wisconsin
John H. Stewart, 1501 First Ave., S. Sioux Falls, S. D.
Russ Miller, 314 Fulton St., Williamston, Mich.
Richard Mathews, 4815 High Crest Rd., Rockford, Ill.
Robert L. Cain, 1931 Gilbert Lane, Knoxville, Tenn.
Donald W. Burton, Lesco Lane, Culpeper, Va.
Edward S. Soper, Box 106, College Place, Washington
Sam Harris, 7307 East Morris, Wichita, Kansas

FULL TIME STATE FIELDMEN

W. D. Brown, Secy., N. Y. Holstein-Friesian Ass'n, 706 Seneca Bldg., 121 E. Seneca St., Ithaca, N. Y.
Wm. J. Baldwin, Ass't. Sec'y, N. Y. Holstein-Friesian Ass'n., 121 E. Seneca St., Ithaca, N. Y.
Geo. Nichols, Ohio Holstein-Friesian Assn., 152 W. Liberty St., Wooster, Ohio.
Cyril E. Moore, Ohio Holstein-Friesian Ass'n., 152 W. Liberty St., Wooster, O.
Arthur W. Nesbitt, Sec'y-Fieldman, Pennsylvania Holstein Ass'n., 517 South Garner Street, State College, Pa.
Russell Shortridge, California Holstein-Friesian Ass'n., 225 Anglo Bank Bldg., Fresno, Calif.

BOARD OF DIRECTORS

Terms Expire 1958: A. H. Jergens, Hutchinson, Minn.; O. F. Foster, Clarkston, Mich.; J. O. Canby, Langhorne, Penna.; R. L. Pfeiffer, Carnation, Wash.

Terms Expire 1959: Arthur J. Johnson, Elkader, Iowa; Elsmer F. Berg, Brownsville, Wis.; John M. Stoffell, Knoxville, Tenn.; M. J. Humphrey, Williamsfield, Ohio.

Terms Expire 1960: Mark L. Borror, Springville, Calif.; John P. Case, Naperville, Ill.; David J. Roberts, Sauquoit, N. Y.; T. A. Burgeson, Grandview, Mo.

Terms Expire 1961: R. DeWitt Mallary, Bradford, Vt.; Grant Richards, American Fork, Utah; F. Murray Wigsten, Pleasant Valley, New York; Harold W. Craun, Roanoke, Va.

Holstein Letterheads

Modern individual business stationary will add distinction to your Holstein enterprise. Inexpensive — 500 sheets and envelopes (Hammermill Bond) $16.70 and up.

Send for NEW portfolio of sample letterheads now in use by leading breeders from coast to coast, suggesting many different designs, color combinations, type faces, cuts, decorations, etc. Price list included.

THE CORSE PRESS, Incorporated

SANDY CREEK, Box A, New York

"Holstein Printers Since 1885"

Smiles—

A woman reported the disappearance of her husband to the police.

"Is there any message you wish to give him in case we find him?" she was asked.

"Yes" she replied, "tell him Mother didn't come after all."

* * *

Two stenographers were overheard recently. Said one—"Mary's engaged to a law student."

"My, isn't that nice," cooed her friend, "I suppose they'll be getting married when he graduates."

"Oh, no," was the reply, "not that fast. She wants to let him practice for a year first."

* * *

A Salvation Army beauty and a handsome chap sat on a park bench. He tried to kiss her and she pushed him away, saying "Just a moment—are you married?"

"Yeah," he replied, "but what's the difference?"

Getting up, the Salvation Army miss said her parting words, "You don't seem to understand. We help the Needy—not the Greedy."

* * *

A small boy was proudly showing off his new baby sister, but his chum was unimpressed and scoffed at her red face.

"Well," the brother retorted, "I guess your face would be red, too, if you had come all the way from heaven on a hot day like this."

* * *

A capable housewife was trying to impress upon her maid the need of system in her work.

After carefully explaining her own methods in her work, she asked: "Now Olga, just what do I mean by system? Do you know what system means?"

"Ja, Ja," giggled Olga, "seestem mean doin' theengs the hardest way."

* * *

The politician rushed past the official Cerberus into the editorial sanctum.

"What do you mean by insulting me as you did in last night's Clamor?"

"Just a minute," replied the editor. "Didn't the story appear as you gave it to us—namely, that you had resigned as city treasurer?"

"It did," admitted the politician. "But you put it under the head, 'Public Improvements'."

* * *

Friend of ours says that he doesn't know whether or not he likes bathing beauties. Says he has never had the chance to bathe one and find out.

We Measure Value by RESULTS!

(And ZEUS Got 'Em!)

PABST WINTERTHUR ZEUS (Excellent - Gold Medal)

Here are his 10 proven sons listed in Volume 13

	ZEUS Sons	No. Dtrs.	Avg. Fat	Proof
1.	GM	26	616 F.	+82 F.
2.	GM	25	546 F.	+43 F.
3.	SP	12	593 F.	+ 8 F.
4.	SP	12	522 F.	+61 F.
5.	SP	26	552 F.	+19 F.
6.		21	465 F.	+10 F.
7.	SP	21	500 F.	+47 F.
8.	ST	10	588 F.	+89 F.
9.		24	545 F.	+29 F.
10.		17	484 F.	—48 F.

The above figures represent 194 **granddaughters of ZEUS,** sired by his 10 HIR proven sons, with an average production of 540 lbs. of fat, 2X, 305d, ME. To the best of our knowledge this is equalled by only one other sire of the breed. We think a **grandson or a double grandson of ZEUS** could produce results for you.

Winterthur Farms • WINTERTHUR, DELAWARE

37 Years of Continuous Testing, Last 24 on 2X milking — Accredited, Negative

SELLING OCTOBER 21st AT INDIANAPOLIS

In The Central Indiana Blue Ribbon Sale

A WIS LEADER SON FROM OUR WAYNE FAMILY

PABST LEADER COKADE 1304819

Born: May 2, 1957

"A Preferred Pedigree Bull"

He combines the blood of the Gold Medal Sires, Leader, Comet, Burke and Carnation Sensation.

His Dam by Pabst Comet (VG-GM)

PABST COMET BURKADE "Very Good"

365d	4y	3X	16035	3.9%	631.9
305d	4y	3X	14941	3.9%	581.3
365d	2y	3X	15013	4.1%	608.2
305d	2y	3X	13188	4.0%	523.4

A ¾ sister to —

Pabst Reburke Cascade

329d	4y	3X	17467	4.1%	712.4
365d	2y	3X	16676	3.9%	654.8

Pabst Walker Burke Prilly "VG"

363d	5y	3X	20647	4.1%	850.0
365d	2½y	3X	18853	4.1%	778.0

The third dam is Pabst Cascade Wayne Prilly "VG" with 696 lbs. fat at 2 years and Grand Champion at Waterloo in 1937. She has three A.R. daughters from 522 to 830 lbs. and is a full sister to Pabst Roamer's dam.

His Sire

WIS LEADER "Excellent - Gold Medal"

All-American "Get of Sire," 1956

11 "Excellent" offspring

49 A R daughters to 1042 lbs.

Sire of —

Plain View Inga "EX"

365d	5y	3X	25942	4.0%	1042.0
365d	4y	3X	24609	4.1%	1001.0

(Wisconsin State Record)

All-American Aged Cow, 1956.

His Granddam by Burke (VG-GM)

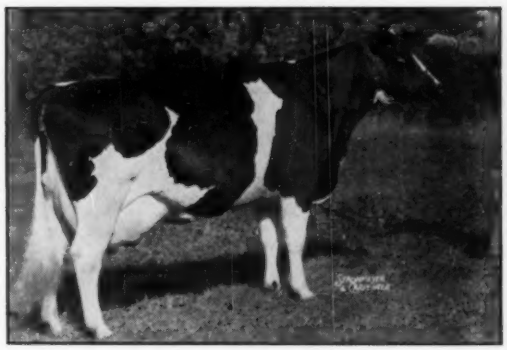

PABST BURKADE WAYNE PRILLY "Excellent"

365d	7y	3X	22077	3.8%	830.6
6 lacts.:			102,100	3.7%	3773.8

All-American 4-year-old, 1948.

Member All-American "Get," 1948.

3 A. R. daughters 631 to 850 lbs.

This Leader son is nicely marked, about ¾ black. Watch for him at Indianapolis on October 21st.

PABST FARMS INC. Acc. & Neg. Oconomowoc, Wis